The Los Angeles Times

"Sail on, sail on, and on and on."

MONDAY MORNING DECEMBER 1, 1924. DAILY, 5 CENTS. SUNDAY, 10 CENTS

PART I—TELEGRAPH SHEET—18 PAGES

GREATER SOUTHERN CALIFORNIA

Liberty Under Law—Equal Rights—True Industrial Freedom

BOOST FAILS TO SATISFY

Rail Unions May Continue Fight

Working Rules Changes Are Resented; Victory for Companies, Claim

Labor Board Decision Will Not Affect Strike Vote on Southern Pacific

[EXCLUSIVE DISPATCH]

CHICAGO, Nov. 30.—The pay increase totaling about $5,000,000 a year granted Saturday to engineers, firemen and enginemen on forty-five railroads by the United States Labor Board has a potent fuse that may result in inducing the revolt of the brotherhoods against the Railroad Labor Board. The number of men involved is estimated at 75,000. The roads involved run northwest, west and southwest of Chicago. The only lines covered in the decision are the Southern Pacific, Union Pacific, Santa Fe, Northwestern, Rock Island, Missouri Pacific, Soo Line, Illinois Central, Chicago and Alton, Burlington and Northern Pacific. The wage increases average about 5 per cent. The decision is retroactive to September 1, last.

The brotherhoods assert the increases are not increases because the decision modifies and nullifies working conditions and rules heretofore in force. At the present time the locomotive engineers and firemen are taking a strike vote on the Southern Pacific. The decision will have no effect on the taking of the strike ballot and probably will be ignored by the two brotherhoods, the officials of which have refused to admit the right of the board to assume jurisdiction of the dispute between the unions and the carriers involved.

COMPANY VICTORY

The decision, in effect, is more of a victory for the railroad companies than for the unions, for the reason that in negotiations previously carried on between the Western Managers' Association and the two brotherhoods the carriers were willing to concede the wage increase of 5 per cent asked for by the unions, but insisted upon changes in working rules.

The decision was unique in that it was rendered without the board having the benefit of testimony from the brotherhoods' side. The [illegible] representing the Brotherhood of Locomotive Engineers and the Brotherhood of Locomotive Firemen and Enginemen walked out of the conference room when the board refused to reach an agreement with the railroads. They announced they would seek individual agree-

(Continued on Page 8, Column 8)

BRITISH FOREIGN MINISTER SEEN AS FRANCE'S FRIEND

Poincare Expects Paris and London to Work Together in Bringing Europe Back to Stability

BY RAYMOND POINCARE
Former Premier of France
[BY CABLE—EXCLUSIVE DISPATCH]
[Copyright, 1924, Public Ledger.]

PARIS, Nov. 30.—Hardly had he been called upon once more to become Prime Minister of Great Britain than Mr. Stanley Baldwin made a decision for which all Frenchmen should be grateful. He did not give the Foreign Office portfolio to a man whose return there would scarcely have pleased France; and he placed there a man who is a sincere champion of the Entente Cordiale.

In the last months of the year 1923, and especially after the cessation of German resistance in the Ruhr, Mr. Baldwin made the most commendable personal efforts to tighten the relations between France and England. He came to see me in Paris. We lunched in private at the Embassy and, after the meal, we continued the conversation and together examined the problems which concerned our two countries. We were happy to note that there was no point of unconquerable disagreement; and after the interview, Mr. Baldwin suggested that a brief note (which he had entirely drawn up himself and which proclaimed our perfect understanding) be communicated to the press.

BOTH SATISFIED

We were both of us very much satisfied with the exchange of viewpoints. But it happened that in London, certain functionaries at the Foreign Office, who had not been consulted, and at their head the Foreign Secretary himself, Lord Curzon, were rather displeased with Mr. Baldwin's very conciliating note, and, when the Prime Minister returned to Downing street he learned with surprise that he was accused of having bound himself to the French government to too great an extent. Not only did Lord Curzon object to Mr. Baldwin "stepping on his grass," but, as he himself had not worked to any great extent in the preceding months, with a view to conducting an accord which might have proved acceptable to France, it caused him no pleasure to find that the Prime Minister had succeeded where he had failed.

During the lengthy negotiations which took place at Lausanne with the Turks, Lord Curzon constantly behaved in a haughty manner toward the French plenipotentiaries. Although he was a very gallant gentleman and a hard-working minister, competent and experienced, he appeared to French public opinion in the light of an active representative of British imperialism, and the news of his return to the Foreign Office would have been received from Calais to Marseilles with no little anxiety. Mr. Baldwin found a very happy solution to the problem by giving Lord Curzon the purely honorary title of president of the council and by

(Continued on Page 2, Column 1)

ALTERING OF STERN ALIEN LAW SOUGHT

Proposed Change Would Curb Expulsion Power of Mexican President

[BY CABLE—EXCLUSIVE DISPATCH]

MEXICO CITY, Nov. 30.—An important amendment to the Mexican Constitution, of special interest to foreign residents, is to be proposed in the Senate by Dr. Pedro de Alba. He proposes a modification of Article XXXIII, which gives the President unlimited power to expel from the country any alien deemed pernicious without giving an explanation or a reason.

Dr. Alba declared the article grants despotic power, and declares that the executive could punish under it foreigners who have not been guilty of any act warranting expulsion. There is no action that can be taken against the application of the article and protests are useless. Diplomatic representatives can request information, but only as a favor, and must take such information as the Mexican government cares to give. When the article has been applied in the past, however, an official statement of the reason has usually been given. It has been applied in many cases, notably that of H. A. Cunard Cummings, British Charge d'Archives, and several American newspaper correspondents have also been expelled in the same way.

Recently the government applied the article to seven wealthy leading merchants mainly French and Spanish, for nonpayment of income tax, though the order was revoked after diplomatic intervention and payment of tax. The article has just been applied to Francisco Zamorra, a Venezuelan editor.

At a stormy session of the Union of Newspaper Reporters yesterday evening, a motion was made and nearly carried to take forceful action to suspend the newspapers today as a protest against Zamorra's expulsion.

EGYPTIAN MUTINEERS ARE QUIET

Lord Allenby in Report Says Situation Well in Hand; Rebels Cornered

[BY CABLE—EXCLUSIVE DISPATCH]

LONDON, Nov. 30.—Lord Allenby reported from Cairo today that everything is quiet and in good order in Egypt and negotiations with the Egyptian government regarding the British demands continuing smoothly. A few schools have been partially reopened, but the majority of them remain on strike.

The British position at Khartum and in the surrounding territory is most satisfactory, according to Lord Allenby. The last of the Egyptian troops were evacuated without difficulty today. They are proceeding to Cairo, where the first batch arrived tonight. The remnants of the mutineers of the Seventeenth Battalion of Sudanese infantry, who rose in futile revolt are being cornered by the British troops. They are being disarmed and jailed.

Just as soon as conditions permit Lord Allenby's forces will investigate the ruins of the European hotel and adjacent buildings which were swept by British artillery when the Sudanese soldiers began sniping. It is believed the ruins contain many bodies of the snipers.

SUBWAY FRANCHISE IN BUENOS AIRES ASKED

[BY CABLE AND ASSOCIATED PRESS]

BUENOS AIRES, Nov. 30.—Albert M. Dodero Benigno, representing a syndicate now being formed, has asked the Buenos Aires municipality for a concession for the construction of four underground tram lines involving an outlay of 170,000,000 pesos paper.

ESPEE SUED FOR DEATH

[EXCLUSIVE DISPATCH]

TUMA (Ariz.) Nov. 30.—Suit for $74,370 has been filed against the Southern Pacific Company by the administrator of the estate of W. O. Hedges, who died in March, 1923, of injuries received when he fell from a train near Red Rock. It is said that following the accident, the defendant failed to give him proper surgical attention. His arm was severed under the car wheels.

SEA WRECK A MYSTERY

Tragedy is Seen in Debris

Portions of Ship's Structure and Paraphernalia Washed Ashore

Reports From Various Ports Fail to Reveal Word of Missing Vessel

[BY A. P. NIGHT WIRE]

CUTTYHUNK (Mass.) Nov. 30. Wreckage, evidence of possible tragedy which overtook some vessel in the storm which swept the New England coast early today, was washed ashore near the Cuttyhunk Coast Guard station this morning. The wreckage, consisting chiefly of portions of a pilot house and deck house might have come from a boat which was the victim of a collision rather than the storm, it was said.

A chart box bearing the lettering "S. S. Camden," a portion of the pilot house, in which was a discolored log book carrying as its last entry "under way" at 5:39 a.m., November 30, last, and medical stores from the United States Submarine Base at New London, Ct., were among the wreckage which the coast guardsmen found strewn on the beach at 8:30 o'clock this morning.

The yellow or buff-colored paint of the pilot house bore no letters to indicate the name of the vessel from which it might have come, nor could the type of boat from which it might have been torn be determined. The log, likewise, furnished no definite clew except that the vessel had "left navy yard" at 12:50 p.m. the 29th inst.

Capt. J. S. Fletcher of the Cuttyhunk station said tonight that although very heavy seas were running as a result of the storm, the portions of the pilot house washed ashore might have been knocked loose from the craft as the result of a collision. The boat might possibly have been a tug, he said, although not enough wreckage had been found to indicate definitely the type of craft it was.

NO VESSEL FROM BOSTON'S NAVY YARD

[BY A. P. NIGHT WIRE]

BOSTON, Nov. 30.—At the Boston Navy Yard it was said tonight that no vessel [illegible] here or in Portsmouth [illegible] yesterday, and that the word "navy yard" in the ship's log washed up at Cuttyhunk Island, south of Cape Cod today, could not have referred to Boston or Portsmouth.

It was said, however, that a large supply vessel named the Camden was attached to the New London (Ct.) submarine base.

NEGATIVE REPORT IS GIVEN AT NEW YORK

[BY A. P. NIGHT WIRE]

NEW YORK, Nov. 30.—Officials at the Brooklyn Navy Yard reported tonight that no steamship Camden had been in the yard recently and were unable to throw any light upon the identity of the ship, part of whose pilot house and log were found at Cuttyhunk, Mass., today.

EASTERN LINER IS ACCOUNTED FOR

PORTLAND (Me.) Nov. 30.—The Eastern Steamship vessel Camden, which plies between Boston and Bangor, Me., sailed from Rockland for Boston at 6 o'clock tonight and therefore is eliminated from possibility of having been the boat whose pilot house

(Continued on Page 6, Column 3)

BLOC PLANS HELD VAIN

Democrats Snub La Follette

Forces Sparring for Positions at Session of Congress Opening Today

G.O.P. Opponents Expected to Aid in Transacting Necessary Business

BY ROBERT B. ARMSTRONG
"Times" Staff Correspondent
[EXCLUSIVE DISPATCH]

WASHINGTON, Nov. 30.—On the eve of the opening of the final session of the Sixty-eighth Congress the contending elements therein are found in the position of boxers just entering the ring and sparring for an opening. Indications are that there will be several rounds of this sort of feeling one another out before definite strategy will be adopted by any.

Some things are certain. Among them that the La Follette bloc will do its best to delay action on the really essential work of the session, namely, the passage of the appropriation bills, in the hope of embarrassing the administration and forcing an early extra session. The disciples of one school of practical politics are proclaiming this loudly at the moment as if it were something new, traceable only to the action of the Republican Senators the other day in cutting the insignia "Republican" from the uniforms of Senators La Follette, Brookhart, Ladd and Frazier, for the crime of desertion in the last campaign. Actually, however, there is nothing new in the situation. La Follette and his followers long before they were condemned and drummed out of camp were frankly prepared to make just as much trouble for the Republicans as possible. They were getting ready to hold up the appropriation bills for the announced purpose of compelling an extra session to enact farm relief measures.

SPURNED BY DEMOCRATS

Since the court-martial sat on Friday they are in no better circumstances for the leading Democrats already on the ground are giving them no sympathy whatever and daily are growing colder. Senator Robinson of Arkansas and Senator Harrison of Mississippi, who trod the primrose path last session hand in hand with La Follette, spurn him now. More than this; not only have they taken in the door mat with its welcome sign but also they have warned the whole Democratic family to have nothing to do with that La Follette tribe. The door of the Democratic home in the Senate has a new lock on it. The watch dog is loose in the yard and any La Follettite coming around for a little help must beware. Somebody will be on watch behind the window and yell "Sic him" to Tige.

It is the easiest thing in the world to take a pad and pencil and figure out that by the removal of the four deserters from the Republican muster roll the Republicans have lost their majority. That is, the number has been brought below the necessary forty-nine. Then you take the total number of Democrats and add to it the four homeless ones and the two Farmer-Laborites — Shipstead and Magnus Johnson—and show triumphantly that the grand total is greater than that on the Republican side.

But that has been the way the

(Continued on Page 6, Column 4)

GEN. CALLES TAKES OATH AS POPULACE APPLAUDS

Mexico's Twelfth President is Peacefully Inaugurated; City Ablaze With Color

BY JACK STARR-HUNT
[BY CABLE—EXCLUSIVE DISPATCH]

MEXICO CITY, Nov. 30.—Gen. PlutarcoElias Calles at noon today became Mexico's twelfth President since Porfirio Diaz was "dethroned" in 1911. Contrary to custom, Gen. Calles was sworn into office as the successor of Gen. Alvaro Obregon at a special session of Congress in the recently built open-air stadium instead of inside the smaller Chamber of Deputies Building.

Although legally the President, Gen. Calles will not actually assume his duties until one minute past midnight tonight.

The ceremonies marked the first peaceful transfer of Mexico's rulers in forty years. The last time was in 1884, when Manuel Gonzalez followed Diaz, who acceded to the Presidency the next term and held it until Madero's revolution in 1910 ousted him.

Some 50,000 persons, regardless of caste or class, attended, and only a few seats were reserved for selected government officials and the Diplomatic Corps. Usually the President takes the oath of office in the Chamber of Deputies Building before an exclusive gathering. Calles broke precedents, and Congress convened on a specially built platform in the center of the huge stadium.

CAPITAL IS GAY

This evening, Mexico City, in gala attire and flag-bedecked, in honor of the inauguration, was the scene of a celebration known as "Gallo del Soldado." This outburst of patriotism may be compared to the snake dance with which American college students celebrate an athletic victory. Participants in this typically Mexican celebration include about 12,000 soldiers. Bands played throughout the streets, which are thronged with citizens and troops.

In front of the Presidential stand were platforms occupied by members of Congress, the Diplomatic Corps, Justices of the Supreme Court, State Governors and high public civil and military officials. At the request of the retiring President, Gen. Obregon, a portion of the arena was reserved for more than 500 disabled soldiers, some of whom received their injuries in the latest revolution.

SIMPLICITY RULES

Gen. Obregon, at the request of Gen. Calles, accompanied him from the palace to the stadium and sat next to him on the platform. Col. Filberto Gomez, president of the lower house, administered the oath of office.

Simplicity was the keynote of the ceremony. Upon the arrival of the President-elect, both houses of Congress were convened in joint session. Col. Gomez repeated the oath and Gen. Calles was invested with the right to wear the insignia of office, the silk tricolor with a handsomely embroidered eagle shield. This insignia was the work of Federal convicts and was presented to Gen. Calles on the eve of his inauguration.

American Ambassador Sheffield was unable to attend on account of illness but the United States was represented by H. F. Arthur Schofield, Counselor of the Embassy. France, Japan and Spain were represented by ministers with special inaugural credentials.

THRONG RISES

As Gen. Calles raised his right hand to receive the oath of office, thousands of the throng that packed the stadium rose almost as a man. Then with his hand extended toward Col. Gomez, the President-elect repeated the oath, which translated, reads:

"I swear to guard and to have guarded the political Constitution of the United States of Mexico and the laws which from it emanate and to loyally and patriotically fulfill the duties of the republic, which the people have conferred in me, watching in everything for the good and prosperity of the union, and if I should not do this may the nation demand it of me."

Gen. Obregon, the retiring President, was the first to extend Gen. Calles congratulations. He was followed by presidents of the Judicial and Congressional bodies. President Calles left the stadium amidst the blare of military music by assembled bands, cheers of the populace and discharge of fireworks.

PIGEONS RELEASED

At the same time 200 white pigeons were released, soaring over the crowd. Airplanes overhead dropped green, white and red paper confetti, which were carried by the wind over the celebrating crowds. Booming guns added to the celebration. Further military salutes greeted Gen. Calles as he left the stadium.

The roar and racket of the hilarious crowd and the soldiers taking part in the "Gallo del Soldado" indicate that the celebration will extend into the night. The "gallo," translated means rooster, is a happy-go-lucky parade of soldiers freed from all military discipline. As long as no violence is indulged in they are virtually free to do as they please. Nearly all the soldiers not actually needed in military guard duties have joined the affair. The joyful parade was witnessed by the Diplomatic Corps from the balconies of the Foreign Office Building.

GOMPERS PRESENT

Labor leaders were conspicuous at the inauguration. Luis N. Morones, one of the leaders of the Labor faction who recently recovered from a bullet wound received during a shooting affair in the Chamber of Deputies, received a prolonged ovation upon his arrival at the stadium. The most commented-on labor delegation was that of the American Federation of Labor, headed by Samuel Gom-

(Continued on Page 2, Column 6)

ASSOCIATE OF CHAPLIN SUCCUMBS

Thomas J. Gray, Humorist, Playwright, Song Writer, Dies in New York

[BY A. P. NIGHT WIRE]

NEW YORK, Nov. 30.—Thomas J. Gray, 36 years of age, humorist, playwright, song writer, and for the last few years associated with Charles Chaplin, "Buster" Keaton and Harold Lloyd in the production of motion-picture comedies, died today in his home here. He had been ill since June.

Gray wrote several popular songs and was the author of Ned Wayburn's "Town Topics Review." During the war he served as an entertainer overseas and later wrote the Albert De Courville Revue, "Joybells," th first post-war revue presented at the London Hippodrome. On his return he went to Los Angeles where he joined the staff of Roscoe "Fatty" Arbuckle as "gag man." Later he went with "Buster" Keaton and then with Charlie Chaplin. For a time he was in charge of the production of comedies for the Universal Film Company, finally joining Harold Lloyd.

Funeral services will be conducted here Wednesday.

Billion Barrel Mark Passed in Oil Production

[illegible] WASHINGTON, Nov. 30.

petroleum production passed the 1,000,000,000-barrel mark for the first time last year, it was shown today in government figures and production in the United States attained a new record.

The total world output reached 1,015,906,000 barrels of forty-two gallons each, according to statistics compiled by the geological survey.

The United States produced 732,407,000 barrels, which was 71.9 per cent of the total world output. Mexico, second largest producer, had an output of 149,536,000 barrels, or 14.7 per cent of the world total.

World production in the sixty-six years since 1857, has aggregated 11,388,626,000 barrels, of which the United States has produced 63.2 per cent.

RADIO PHOTO SPANS SEA

Pictures Cross Atlantic

Likenesses of Notables Sent From London Picked Up in New York

Pen and Ink Sketches and Film Record Received by New Invention

[EXCLUSIVE DISPATCH]

NEW YORK, Nov. 30.—Transmission of pictures across the Atlantic by wireless passed from an experimental stage into actual achievement when the Radio Corporation of America successfully demonstrated today an invention by which photographs sent from its office in the Strand in London were received in its office at 66 Broad street.

Dozens of pictures were received. They include portraits of President Coolidge, Queen Alexandra, Prime Minister Stanley Baldwin, Secretary of State Hughes and photographs of recent events. The time for the transmission of each picture varied from six to thirty minutes. The picture, placed in the sending apparatus of a photo-radiogram, an invention just perfected for the corporation by American experts, was slowly turned on a small spool or cylinder in London. As it revolved it appeared visibly on a receiving spool in New York.

STREAM OF POWER

A little stream of power broadcast on a 14,000-meter wave length did the work through the intervening space of 3000 miles. The power, projected from London and controlled here, acted as if it were a hand reaching across the Atlantic, for it caused a small pen by minute dots and short faint lines to trace with fair accuracy the picture held in London.

While the picture was visibly recorded with pen and ink, another record on a photographic film was taken simultaneously in a little dark box where a stream of light acted on the film in the same way that pictures are transmitted over wires. Thus two records were made of each picture received, one in ink on a white sheet of paper and another on the film.

The fact that while pictures [illegible]

PREVENT FEAR

The public demonstration, the company explained, was hurriedly arranged because experiments had been in progress since last Thursday and it was thought information concerning them would leak out. Sunday was selected for the public test because [illegible] Europe and America are [illegible] clearer of interruptions than on business days.

With but little refinement, said the inventors, the process could be made available immediately for the almost instantaneous transmission of overseas pictures, of secret business messages, of diplomatic correspondence and of identification photographs to police hunts for international criminals.

The device, through which it is

(Continued on Page 2, Column 8)

THE DAY'S NEWS SUMMED UP

THE WEATHER. Clear. Wind at 5 [illegible] velocity, 5 miles. Thermometer, highest, 76 deg.; lowest, 46 deg. Forecast: For Los Angeles vicinity: Fair. For complete weather data, see last page of this section.

FEATURES. Radio, Page 2, Part I. Women's Pages, Clubs and Society, Page 5, Part II. Markets and Financial, Pages 15-16-17, Part I. Sports of Southern Counties, Page 1, Part II. Pictures, Page 14, Part I. Comics, Pages 12, Part I.

SERIAL, Page 11, Part I.

NEWS IN SPANISH. Page 18, Part I.

SHIPPING NEWS. Page 13, Part I.

THE CITY. One man dies and [illegible] in property destroyed when flames raze thirteen oil derricks at Santa Fe Springs. Page 1, Part II.

Fox Brandt divulges plan for a [illegible] film studio in Hollywood to become independent producer. Page 5, Part II.

Priest owned by William R. Fee, [illegible] banker, believed murdered in the mountains near San [illegible], found under the car[illegible] to his car. Autopsy report to be made today. Page 1, Part II.

Pacific Fleet starts night gunnery practice. Intensive training ordered prior to departure for [illegible] and Australia. Page 1, Part II.

Mother of four children fractures husband's skull with hammer and then cuts own throat, is [illegible] suspected. Page 1, Part II.

Boy speed to speed-end drive [illegible] Barred entrance leads [illegible], agents say. Twelve arrests made. Page 9, Part II.

Father Ricard predicts generous [illegible] for Southern California mid-December. Page 6, Part I.

Civic and business friends of [illegible] French chemist able to [illegible] light on the victim's [illegible]. Page 8, Part II.

[illegible] million dollar fire wrecks [illegible] brick plant, throwing [illegible] men out of employment. Page 9, Part II.

REMEMBER THIS
KELSTANSIPER

[illegible] people spent to [illegible] on show in youth [illegible] they do not have [illegible] to show for having [illegible].

Three officers are arrested after man is seriously wounded in gun fight in cafe. Page 9, Part II.

PACIFIC SLOPE. Santa Ana police uncover a possible murder mystery when the bloodstained automobile of James Wynn, missing San Bernardino taxicab driver, is found abandoned. Page 1, Part I.

GENERAL EASTERN. Photographs [illegible] from London to New [illegible] by radio. Page 1, Part I.

Leo Kovera, $2,000,000 "oil-bubble" prisoner, leaves New York for Chicago, after arrival from Halifax. Page 6, Part I.

Increase fails to satisfy railway unions; men may continue fight on Railroad Labor Board. Page 1, Part I.

WASHINGTON. La Follette plans to block work of Congress, which opens today. Scheme held to be futile after snubbing by Democrats. Page 1, Part I.

Sir Esme Howard, British Ambassador to the United States, denies that Great Britain is not living up to the agreement limiting naval armament. Page 13, Part I.

Shifting of committee chairmanships will give Western States control of new Congress. Page 6, Part I.

FOREIGN. Gen. Calles takes oath as President of Mexico in presence of crowd of 50,000 in open-air stadium. Page 1, Part I.

Personality: Joseph Austen Chamberlain, new Foreign Minister of Great Britain, is friend of France. Page 1, Part I.

German shipping interests refuse to join European monopoly to take Atlantic trade away from Americans. Page 5, Part I.

Deposed royalty of Germany reported to have agreed in secret treaty on attempt to establish once more monarchist system. Page 1, Part I.

Japan announces she is ready to consider proposal for new limitation of arms conference. Page 6, Part I.

Plan Addition for Casino at Monte Carlo

[BY CABLE AND ASSOCIATED PRESS]

PARIS, Nov. 30.—The famous Monte Carlo Casino will be enlarged by a new $1,000,000 building, according to a program announced today by the Casino board and adopted by the shareholders. The new building project includes an enlarged sporting club and enlarged opera.

PRINCES IN SECRET PACT?

Deposed Dynasties of Germany Led by Prussia and Bavaria Wish to Regain Power

BY GEORGE SELDES
[BY CABLE—EXCLUSIVE DISPATCH]
[Copyright, 1924, by the Chicago Tribune.]

BERLIN, Nov. 30.—A secret treaty between eighteen deposed royal houses of Germany, chief of which are Prussia, represented by former Crown Prince Wilhelm, and Bavaria, represented by Crown Prince Rupprecht, is the result of former Crown Prince Wilhelm's visit to Crown Prince Rupprecht, it is reported in political circles.

According to the agreement, four kings and fourteen grand dukes plan to restore the feudal status of independent kingdoms within the Reich as they existed before Bismarck proclaimed a German empire at Versailles in 1871.

This disclosure on the eve of the elections when the Nationalist party, which has proclaimed itself for a restoration of the monarchical system, and the People's party, which also hopes to obtain a larger representation in the Reichstag, is causing a big sensation and has alarmed the Republican elements.

STRUGGLE GROWS INTENSE

This is the first time that the Hohenzollern and Wittlesbach royal houses, ruling Prussia and Bavaria, have found a solution to their continuous struggle for supremacy and control of the German empire. This struggle is growing more intense each time the Nationalist party and other monarchist elements triumph and the day of the restoration of a monarchy seems nearer.

Former Crown Prince Wilhelm, who has taken over the head of the Hohenzollern house from the former Kaiser's second son Eitel since his return to Potsdam, went to Munich a month ago, when it was announced the purpose of the trip was to make peace between Crown Prince Rupprecht and Gen. Von Ludendorff, who were on the verge of fighting a duel over the insult Crown Prince Rupprecht charged against Gen. Von Ludendorff. It now develops that the former Kaiser's son and Crown Prince Rupprecht originated the plan for a union of kings, princes and grand dukes for repatriating Germany and restoring the ancient feudal system.

Crown Prince Rupprecht and former Prince Wilhelm came to a complete agreement for co-operation and pledged to end the strife between the Wittlesbachs and Hohenzollerns, both of whom wanted to rule the country. In their struggle religious differences played an important part, the Wittlesbachs being Catholics and the Hohenzollerns Protestants. It is now reported that the agreement provides for dropping the religious as well as political conflict.

The first deposed ruler to join the two Crowns, Princes was the Duke of Brunswick, who is also the British Duke of Cumberland, ruler of the state of Hanover, from which King George came. Hanoverians now are called Guelfs. They are loyal Monarchists and hate Prussia, and had their own political party until now, when they joined the Nationalist party. The Duke of Cumberland is a son-in-law of the former Kaiser. The Guelfs always demanded federal feudel rights within the republic, and even proposed that they be permitted to annex themselves to England or choose a British ruler.

The republican parties, alarmed by the union of kings and dukes,

(Continued on Page 6, Column 7)

TAXI DRIVER BELIEVED SLAIN

Bloodstained Auto of Missing San Bernardino Man is found in Santa Ana; Fee Case Clews

[EXCLUSIVE DISPATCH]

SANTA ANA, Nov. 30.—Shrouded in fog which prevents a search being made until morning is a possible murder mystery which may involve the killing of James Wynn, San Bernardino automobile driver. Police believe Wynn's body is hidden somewhere within the Santa Ana city limits, because his blood-stained automobile was discovered abandoned yesterday morning in the 1400 block on Durant street, but declared it impossible to look for him until tomorrow's sun has dispelled the mist.

For some reason as yet unexplained, the bloodspots in Wynn's car were not found until late this afternoon, when a communication from Sheriff Shay of San Bernardino to Sheriff Jernigan of Santa Ana that Wynn is missing caused the car to be looked over carefully. Police had assumed it was an ordinary case of the abandonment of a stolen car and had not examined the automobile after hauling it to the police station.

UNKNOWN COMPANIONS

Wynn, who operated a taxi and car-renting station with headquarters at the Olympic Cafe, San Bernardino, left that city with a party of men Friday night, according to Sheriff Shay's message, and has not been seen since. No one in San Bernardino seems to know who was in the party. Wynn's friends told Sheriff Shay this was unusual, as Wynn usually made a record of who he took out or told someone with whom he was going or where. The omission to do so in this case is considered ominous.

His car, a Studebaker Special Six touring car, practically new, was found early Saturday morning by Frank Vegley of Santa Ana and reported to the police. Neighbors in the vicinity of where the car was found told the police tonight they heard voices of men and of women and a rustling of leaves on a terrace some time Friday night, but paid no particular attention.

FIND STAINS

When officers looked the car over in the police garage late today they were astonished to find bloodstains in many places. There was a smear of blood on the steer[illegible] front seat. It is believed to [illegible] been Wynn's; it had not been [illegible]. There were also some rags, with which an attempt had been made, apparently to wipe up some of the blood.

W. E. Bennett of Loma Linda, a step-brother of the missing man, arrived in San Bernardino tonight and announced that he would make a careful search in Santa Ana Canyon tomorrow on the theory that Wynn has been murdered and his body thrown from the car on the road through the canyon.

The Sheriff's office at San Bernardino tonight received, in response to a telephone call from an anonymous man stating that a day or two after the body of [illegible] W. Fee, Alhambra banker, was found in Lytle Creek Canyon, Wynn drove one of the persons questioned to the cave near the canyon where the body was found.

This call was being checked by the Sheriff's office to ascertain whether it may be a clew that links the mysterious disappearance of Wynn with the Fee case.

Sheriff Shay said he understood Wynn had visited a friend in Los Angeles and said he had asked the Los Angeles police to check up on him there.

Wynn is 33 years of age, [illegible] feet ten inches tall and weighs 180 pounds.

CHAMBERLAIN PARIS FRIEND

Poincare is Pleased With British Minister

France and England Expected to Work Together

Ex-Premier Hits Enemies of Dawes Plan

(Continued from First Page)

intrusting him with the duties of representing the Cabinet in the House of Lords.

The new Minister of Foreign Affairs is an excellent friend of France. Perhaps he has not so many supporters in Paris as Lord Derby would have had, but Austen Chamberlain knows us and understands us. He once was a pupil in our school of political science, which, while it is not a State establishment, is a large private institution and renders great services in building up our public men.

But Mr. Chamberlain has even further claims to the sympathy and confidence of the French nation. At the end of the month of July, 1914, the Cabinet, over which Mr. Asquith presided and in which Sir Edward Grey, who has since become Lord Grey, was Minister of Foreign Affairs, found that its opinions were divided over the question of Great Britain's entrance into the war. Mr. Lloyd George presented objections; three other ministers were very much opposed to intervention. On the thirty-first of July, the Conservatives, who then formed a minority in the House of Commons with about 200 votes, sent Mr. Asquith a detailed note which asserted that England should array herself by the side of France if the latter were the object of aggression. The document, which was signed by Mr. Bonar Law, was the personal work of Mr. Chamberlain. That is an act which France cannot forget.

DELAY REGRETED

I had very much hoped that the initiative of Mr. Bonar Law and Mr. Chamberlain would be immediately followed by action. I shall always deeply regret the British Cabinet's delay in those tragic days. On July 31, as President of the republic, I wrote a letter to King George V, in which I said to him:

"France, having resolved to do everything possible to help maintain peace, has limited herself to taking the most indispensable measures of precaution. But it seems that her prudence and her moderation have not slackened the plans of Germany. We are, therefore, in spite of the cautiousness of the government of the republic and the calmness of public opinion, on the verge of the most fearful events. From every report reaching us it appears that if Germany were sure that the British government would not intervene in a conflict in which France might participate, war would be inevitable, and that, on the other hand, if Germany were sure that the Entente Cordiale were to hold good, even on the fields of battle, there would be the greatest odds in favor of peace. The only possibility of a pacific solution depends henceforth, I think, upon the language and behavior of the English government."

The King, of course, transmitted this letter to his government and, unfortunately, the hesitation of several ministers prevented His Majesty from sending me on August 1 anything but an uncertain answer. The King expressed appreciation of the pacific spirit of France, and added:

"I intend to continue my efforts unceasingly, as long as there remains hope for an amicable arrangement. As for the attitude of my country, events are changing so rapidly that it is difficult to predict future developments."

Concerning the exchange of letters, a well-known German magazine, Sozellastiche Monatshefts, has just published an interesting article by Mr. Felix Stossinger. The author, who makes a loyal effort at being impartial in regard to the events which preceded the war, says:

"It is not unknown that, in order to prevent a war M. Poincare, in a letter to King George, asked that England state that in case of a conflict she would side with France. M. Poincare shows us (in an article in the Daily Mail of August 4,) the development of this idea.

PLAYS MEDIATOR

"While Vivani, through the good offices of the French Ambassador in London, succeeded in convincing England to continue, in spite of all difficulties, playing the part of mediator, the French Ambassador to Berlin, M. Jules Cambon, several times called to the attention of his government that in the face of Austro-German efforts to get England to make a declaration of neutrality, the only way to prevent the triumph of those who worked in favor of war, was for England to publicly and solemnly declare her intention of siding with France.

"M. Poincare tells us how anxiously the French government awaited England's decisions, after Germany had failed to furnish satisfactory reply to Belgian neutrality; he shows how the hours during which he and the French government remained uncertain as to the attitude of England were filled with fears and anguish. Those who remember the mortal fear with which the entire German nation, as though stunned, learned of England's declaration of war can but confirm with emotion the exactness of M. Poincare's story. It was up to England to prevent the war; England alone had that power."

GUILTY OF INJUSTICE

Those words are spoken by a German; and he most certainly commits an injustice when, after reproducing my story and the documents that I published, he places upon England the responsibility of the war. Above all he is wrong to blame Sir Edward Grey, who would have been inclined to pronounce himself in favor of France had it not been for the opposition of several of his colleagues.

But what Herr Stessinger forgets is that England would not have had to prevent war if Germany had not been ready to declare it and to invade Belgium. It is, therefore, Germany and Austria, or at least the two imperial governments which then directed those two countries, upon whom the real responsibility for the catastrophe rests.

But if it is true, as I think it is, that the war might have been avoided by a prompter decision on the part of British government, the English statesmen who, like Mr. Chamberlain, wanted to take sides immediately and publicly, were the most clear-sighted and best inspired ones and we should congratulate ourselves upon seeing them return to power.

URGES UNITY

Now that the destinies of England are no longer in the hands of the Labor Party and since they rest, for a few years at least, with the Conservatives, France and England can no longer, through socialistic fraternizing and through hasty recognition of the soviet (like the rather inopportune action of France on the eve of the British election) arrive at a settlement of European difficulties and the establishment of a final peace. Henceforth, in no country of Europe must the interior policy mislead the foreign policy, and all the governments, whether they be conservative or radical, must look farther than their political parties in order to agree upon the methodical application of the Dawes plan.

This application will not be effected by itself. It will require a great deal of good will on the part of all those connected with it. Before anything else, the sixteen milliards of gold marks of railroad and industrial bonds will have to be sold. That is the primary condition before the system can effectively commence to operate. Later, other obstacles will be encountered, of which the importance must neither be belittled nor exaggerated.

A learned professor of political economy at Harvard University, Albyn Abott Young, recently called attention to one of these obstacles which had already occurred to the minds of all Frenchmen acquainted with the question. That is, the transfers of reparations. To what extent will it be possible to effect them? How long will it take, first of all, for the German interior payments to accumulate in the new bank? And then, when these accumulations have reached the limit of five milliards of gold marks as provided for, up to what point will the economic situation allow their payment in cash as reparations?

SERIOUS PROBLEM

That is, certainly, a serious problem which must be met. But there is every reason to believe that it will not be insoluble and that the rapid development of the export trade of Germany will soon facilitate the transfers. What the eminent Vice-President-elect of the United States and Owen D. Young wanted was to draw up a plan of common sense and of elementary justice. They tried to make Germany pay all the reparations she could equitably pay, without, however, loading her with a burden that would be too heavy for her to carry. The present wealth of Germany, which increases each day with amazing speed, makes it plain that the calculations of the experts were very wise and moderate. If by some chance misfortune should spoil the work of the experts the cause of peace itself would be endangered.

Right after their victory the Allied Powers, faced by Germany, which was incapable of fighting any longer, most certainly were in a position to sign a treaty in accordance with the old practices of diplomacy. The victors could easily have appropriated territories for themselves. They were free to behave the way Germany did in 1871 and annex provinces against the wishes of the inhabitants. They refused because they wished to respect the consciences of populations, and so they believed that conquests nearly always foster a desire for revenge and thus breed new wars.

BEHAVED WELL

The Allies behaved well, and no matter what happens their decisions must not be regretted. But, on the other hand, they did not consider that after having violated Belgium neutrality and, following the crime, having invaded ten French departments, Germany could quietly return home without paying one cent, and then every year send rich tourists, with smiles on their lips, to view the ruins of the Rheims Cathedral.

The Allies contended that the nation which caused the damage should repair it, either by cash payments or by deliveries in kind. I grant that those who drew up the Treaty of Versailles did not pay enough attention to economic considerations, and that they did not accurately foresee the complications that monetary exchange could bring about in the execution of the clauses of the treaty.

But whatever was incorrect, incomplete or hazardous in the measures they took has been corrected and changed by the experts. If the latters' work also should become void we would have to despair of reparations. What a great encouragement that would be for the proponents of the old methods, for the annexationists, for all those who claim that the only sure compensation for a victorious nation is the taking of soil, with its agricultural wealth, its forests and its mines. By means of conquest, they hold, the frontier is changed, and thus is settled with one sword thrust any question of transfer, money or exchange.

ETERNAL THREAT.

Pray let us not offer the slightest pretext for such argument against the Allies. If they are not discredited they would constitute an eternal threat against peace. Let us concentrate on the Dawes Plan as being the best hope for salvation, and let us all work as well as we can together.

Because it is impossible not to admit its advantages, I, as Premier of France at the beginning of the year, hastened to approve the Dawes Plan unconditionally. Even before it actually started working it rendered a considerable service. If, unfortunately, it has not so far modified the state of mind in Germany, if it has not yet smothered inclinations toward revenge there, if it has not greatly stimulated the desire to repair war damages, it has at least cleansed and purified the European atmosphere, it has caused hope to be revived in the heart of nations. Let us not act imprudently and let us not delay the cure of the sickness which ails all humanity.

At present there are a number of their bankers and business men who continue to urge "guerrilla warfare" against the Dawes Plan, which the British government has accepted, as we have. The bankers say that the $200,000,000 loan, which has been floated and subscribed, by procuring money for Germany will enable her more easily to enter into competition with England, and already they are campaigning to prevent the sale of the industrial bonds and the railroad bonds. It is the same as if, after having built a house together with friends, they amuse themselves by tearing it down.

Sir Robert Horne, Chancellor of the Exchequer in the Lloyd George Cabinet and leader of the Scottish Conservatives, does not go so far as these bankers. But in an article just published by the Sunday Express, he calls attention to the supposed hardships the Dawes plan will work on England and seizes the opportunity to object beforehand to the conclusion of agreements between French manufacturers and German manufacturers; and he denounces the negotiations which are being carried on by the German and French groups.

The truth is that since the cessation of the resistance in the Ruhr in 1923 many propositions have been made by German manufacturers, metallurgists and mine owners to French manufacturers, and the latter have always refused to listen to these overtures until the establishment of a general reparations program.

But it is incontestable that some day trade agreements must be made. The Ruhr has the coal, Lorraine has the ore; the two districts cannot live and remain economically separated. Of course, in negotiating the necessary agreements, France will have to take into account British as well as American and Italian interests. That is not only a duty of loyalty and friendship; it is also a necessary precaution against difficulties. But to place obstacles in the way of these accords would be to make the economic crisis in Europe worse, to maintain friction between France and Germany, and, as a consequence, to delay the advent of peace.

DOES NOT FORGET

Perhaps Sir Robert Horne simply wanted to remind France not to forget English industry. But the warning was superfluous. France does not forget, and she is not in the habit of turning her back to her friends. It would, therefore, be regrettable if the Conservative government today espoused the ideas of the former Chancellor of the Exchequer. I am confident that it will not do so. British industries certainly are worthy of admiration and respect. Nobody would wish to do them the slightest harm.

But there is something more sacred than their legitimate interests, and that is the peace of Europe. Now, then, it is not in the British Isles that the peace of Europe can be endangered—it is on the continent and it is on the continent also that peace must find its security. The most solid guarantee of the peace will always lie in the disappearance of distrust, prejudice and rancor between Germany and France. That is the reason we are so anxious that reparations be paid to us. The day when they are paid we shall have done a lot toward a rapprochement.

Republic's Destiny Guided by New Hand

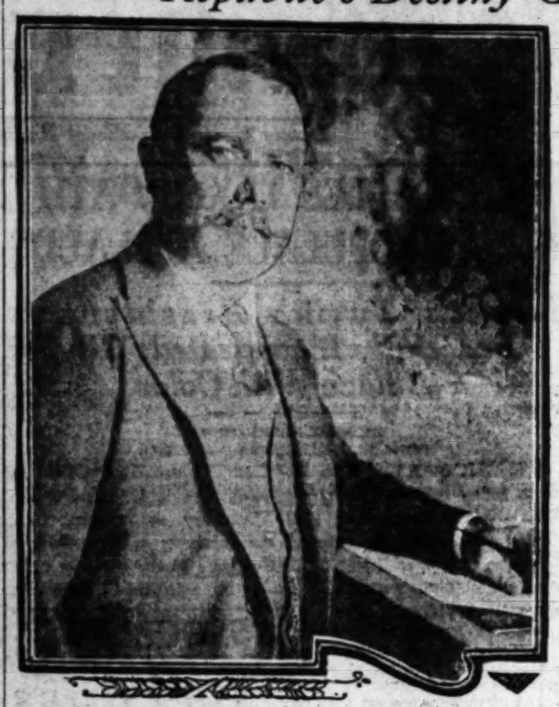

Eleventh and Twelfth Presidents

Gen. Plutarco Calles (upper right,) twelfth President of the Republic of Mexico, and his predecessor, Gen. Obregon (upper left.) The two daughters of the new Chief Executive appear below. Natalea (lower left) and Emestina (right.)

Braslau

Philharmonic Auditorium

December 2

Attend this recital and note the individual qualities that distinguish this famous contralto. Then go to the store of any dealer in Victor products and hear the Victor Records by Braslau. Note how faithfully her renditions are portrayed on the Victrola. Ask specially to hear "Ma Li'l' Batteau" and "Swingin' Vine" (555).

Victrola

Victor Talking Machine Company, Camden, N.J.

Evening Clothes

Your enjoyment of all Social affairs will be doubled if you know that your clothes are Absolutely Correct.

The making of Full Dress, Tuxedos and Cutaway Frocks is a specialty of ours.

WM. JERREMS' SONS

529 W. 6th St. Pacific Mutual Bldg.

CALLES TAKES OFFICIAL OATH

Mexico's Twelfth President is Sworn in

Huge Throng View Ceremony in Open-Air Stadium

Capital in Gala Attire as Peace Marks Rite

(Continued from First Page)

pers, president, and consisting of about 300 delegates. They occupied a reserved section. Excursionists from New Orleans, Laredo, San Antonio, St. Louis, Little Rock, Houston and Dallas were likewise seated in a reserved section. The Foreign Office estimated the American visitors as approximately 1000 persons.

After the inauguration, President Calles rather unexpectedly announced his Cabinet as follows: Minister of the Interior, Gilberto Valenzuala; Foreign Relations, Aaron Saenz; Industry, Commerce and Labor, Luis N. Morones; Agriculture and Public Development, Luis L. Leon; Education, Jose Manuel Puig Cassaurane; Communications and Public Works, Adalberto Tejeda; Finance, Alberti J. Pani. The names of the subsecretary and War Office Secretary were not announced.

GERMAN EXECUTIVE FELICITATES CALLES

[BY CABLE AND ASSOCIATED PRESS]

BERLIN, Nov. 30.—President Ebert cabled the following greetings to President-elect Calles of Mexico:

"Upon the occasion of Your Excellency's induction into office, I would like to convey to you my personal wishes and those of the German people for an auspicious future for the illustrious Mexican people and personal prosperity for Mexico's distinguished President."

RADIO PICTURES SPAN ATLANTIC

(Continued from First Page)

expected all these things will become a matter of routine radio transit between continents, will transmit a picture of a coat of between $30 to $40. A second apparatus which will reproduce messages, advertisements or pictures on an endless spool, instead of on a limited panel, is being perfected.

NEW SYSTEM PROVES SUCCESSFUL

[BY CABLE AND ASSOCIATED PRESS]

LONDON, Nov. 30.—A successful demonstration of sending photographs by wireless from England to the United States was given at Radio House this afternoon. A new system developed by R. H. Ranger of the engineering department of the Radio Corporation of America was used.

There was no receiving demonstration here because the new receiving apparatus has not yet reached here. The Ranger apparatus for sending arrived two weeks ago and has been demonstrated successfully each night since. Sixteen photographs were transmitted today in eight hours and were received in New York. The demonstration which was made at half the possible speed of the apparatus, to insure perfect results, was begun late last night and continued this afternoon under direction of G. S. Whitmore, chief of the Marconi communication bureau and R. G. Ward, engineer of the Radio Corporation.

Among the photographs were those of Frank B. Kellogg, the American Ambassador; the Prince of Wales; Premier Baldwin, Austen Chamberlain, the British Foreign Secretary; Queen Mary, Dowager Queen Alexandra and late news pictures taken in London.

This afternoon a wireless message was received from New York saying the pictures were coming beautifully and that the next thing which would be accomplished by radio would be the sending of moving pictures.

The sending apparatus which is remarkably simple, consists of a transparent drum containing a small high-powered arc light. The drum is about two feet long and one foot in diameter. The photo-electric cell is inclosed in a small box which measures about one foot six inches and which has a special lens facing the drum.

The photographs were fastened outside the drum facing the lens, and as the drum revolved, half turning in each direction slowly the box with the lens moved at a rate of sixty-four horizontal moves an inch in front of the drum, the photographs being recorded through the lens on the photo-electric cell.

WIRELESS RAYS

The impression on the cell, varying with the intensity or weakness of the light cast through the photograph and transmitted to the cell through the lens, are then automotically transformed into wireless rays, which finally are transmitted across the Atlantic as dots and dashes, the method used in sending ordinary messages.

The receiving is carried out by means of a pen or pencil directed by radio, the motors here and in New York being synchronized. It required a half-hour to send each picture but it was explained that it would be possible to send pictures clearly in less than half this time by speeding up the cell movement in front of the drum.

A great advantage of the Ranger system, according to Mr. Whitmore, is its sureness and stability; but he added that the system is still in an experimental stage and cannot be used commercially. Mr. Whitmore explained that the cost of transmission of pictures probably would depend on the time taken to get them across the Atlantic.

Channel Boats Endangered by Drifting Mines

[BY CABLE—EXCLUSIVE DISPATCH]

LONDON, Nov. 30.—Floating mines are reported to be drifting about in the English Channel as a result of last week's heavy gales. The authorities are preparing to send out destroyers from Dover to explode them as they are a serious danger to shipping.

Reports of mines in the Channel are a common occurrence. It is recalled that last week six members of the crew of the trawler Yvonne were killed as the result of an explosion through landing a mine in the trawler's net.

EVERY MORNING IN THE YEAR **Los Angeles Times** DAILY FOUNDED DECEMBER 4, 1881

The Times Building, First and Broadway. Phone MAdison [illegible]

90c per month DELIVERED BY CARRIER Single Copies, Daily, 5 cts; Sunday, 10 Cents

By Mail, in Postal Zones 1 to 4, including California, Arizona, Nevada, Utah, Texas, $12.00; Monthly, $1.00. In Zone 5, including Colorado, Idaho, Montana, New Mexico, Oregon, Washington. Yearly, $14.00; Monthly, $1.50. In Zone 6, 7 and 8, including States, Canada and Mexico. Yearly, $18.00; Monthly, $1.50. POSTAGE PREPAID

Entered as second-class matter Dec. 4, 1903, at the Postoffice at Los Angeles, Cal., under the Act of March 3, 1879.

MONDAY MORNING, DECEMBER 1, 1924. VOL. XLIII. NO. [illegible]

POISON TEA SUSPECT IN CONFESSION

Official Says Man Admits Murdering Wife; Woman in Jail as Accessory

[BY A. P. NIGHT WIRE]

BROKEN BOW (Neb.) Nov. 30. Frank Bruner, 47 years of age, confessed tonight to murdering his wife by placing poison in her tea, and implicated another woman, Mrs. Aroesta Northy, 47, in the crime, a statement from the County Attorney's office said.

Bruner was charged with first-degree murder Friday, following an analysis made by State chemists who said they had found traces of poison in the woman's stomach.

Police immediately arrested Mrs. Northy, who is held without bail. Bruner, the County Attorney said, admitted that he told her he "would get a divorce from his wife before spring." A charge of being an accessory to the crime was filed against her.

NEBRASKA BOYS BEST JUDGES OF LIVE STOCK

UNIVERSITY FIVE-MAN TEAM FIRST HONOR WINNERS AT CHICAGO SHOW

[BY A. P. NIGHT WIRE]

CHICAGO, Nov. 30.—A team consisting of five men from the University of Nebraska was awarded first honors today in the collegiate live-stock judging contest of the twenty-fifth International Live-stock Exposition.

The Cornhuskers, in competition with teams from twenty-two other State universities and agricultural colleges throughout the United States and Canada in the world's premier stock show, came out with a final score for all classes of 4336 out of a possible 5000 points. The score was the composite of the five men for individual competition in horses, cattle, sheep and hogs. It is the highest score ever made in the team competition in the intercollegiate division, fifty-five points better than last year's winner, the previous record, established by Iowa State College.

Dorsey A. Barnes, Loretta [illegible], a member of the Nebraska University team, took high individual honors in all-class competition with a total of 909 out of a possible 1000 points.

Norman N. Rema, University of Minnesota, was second with [illegible]

Wiley B. Allen Co.

416-418 So. Broadway

MASON & HAMLIN PIANOS VICTROLAS BRUNSWICK and VICTOR

CONOVER PIANOS BRUNSWICK PHONOGRAPHS RECORDS

LUDWIG PIANOS RADIOLAS and Other Superior Radios Player-Rolls, Sheet Music and Music Cabinets

WILEY B. ALLEN'S

CO-OPERATIVE PLAN

Is a Sincere, Helpful Effort to Co-Operate with You in Obtaining the Best of Musical Instruments for Your Home this Christmas.

Be sure to investigate this plan before you buy your Christmas Victrola or Brunswick Phonograph. You will find it just what you desire in helping you to make the investment with utmost convenience and satisfaction. In its spirit of real service it is a plan that goes much beyond the mere extension of convenient terms

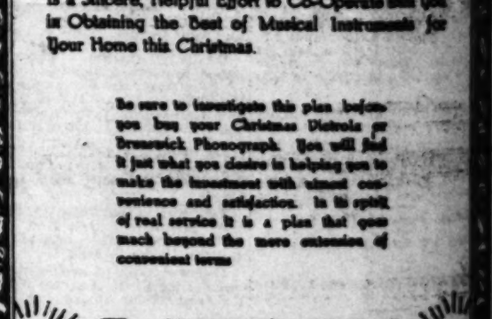

The VICTROLA and BRUNSWICK

Also Phonographs and Radiolas in One

Established Over Two Years in Los Angeles

BALDNESS

IS NEEDLESS

What About YOUR Hair?

Is your hair falling?
Is it dry and lifeless?
Is it thin and stunted?
Or are you bald?

Examine Your Hair

Hair thins gradually and you may become used to its scarcity-less, it detracts from your personal appearance.

If you are losing your hair, if bald or partially so, investigate.

We use a carefully devised, scientific series of treatments for your own particular case and guarantee results.

EXAMINATIONS FREE

We restore your scalp to a normal, healthy condition and a Healthy Scalp Produces Normal, Healthy Hair.

WE GUARANTEE TO GROW HAIR

E. J. KRIESIEN Men's Hair and Scalp Specialist

Rooms 903-904 Broadway Central Bldg.

434 S. Broadway. Hours: 9 to 5 Monday, Wednesday and Friday, 9 to 8

[illegible] DEATH RECALLS OTHE[illegible]

[illegible] Ohio Case Was Ov[illegible] in Soap Factory

[illegible]s Found Body Stuff[illegible] Into Fiery Pit

[illegible]ystery Never Solved; Mar[illegible] Identity Not Known

CINCINNATI (O.) Nov. 30.—T[illegible] cremation of Mrs. Addie Shea[illegible], wife of a Columbus (O.) m[illegible]er, in the furnace in the ba[illegible] rear of the parsonage, is not t[illegible] first furnace mystery that Ohio h[illegible] had. Early in 1907 there was [illegible] similar mystery in Cincinnati.

One morning the man who ten[illegible] the furnaces in a soap facto[illegible] arrived at 6 o'clock and built [illegible] fire as usual. At 6:50, when [illegible] fires were going full, he went t[illegible] pull to set off the whistle. Af[illegible] completing this errand he survey[illegible] the factory and returned to [illegible] furnaces. The door of one of th[illegible] fire pots and a pair of shoes p[illegible] stood. He grabbed hold of th[illegible] and discovered the body [illegible] a man, rammed into the furna[illegible] By the time the body was ex[illegible]ted it was burned beyond r[illegible] identification.

The only clew was a stra[illegible] coat, hanging from a nail near t[illegible] furnace. The manufacturer's [illegible] had been removed. The b[illegible] were missing. There was no[illegible] clew about the coat that would h[illegible] the efforts to identify the v[illegible]. In the back of the coat [illegible]

Mary Fraser

CANDY SHOPS

5 CONVENIENT SHOP[illegible]

Estab[illegible]

Do Not C[illegible]

Get the Best

You should buy a serving [illegible] chine but once. Why not, th[illegible] have the finest of all—a Will[illegible] & Gibbs portable electric—t[illegible] will last a generation, and [illegible] forever silent and steady? [illegible] pleasant payment plan make[illegible] possible for you to have it n[illegible]

Do not think of saving a [illegible] dollars now on an inferior [illegible] chine. Think of years of plea[illegible] to be had out of the best.

This machine has 16 orig[illegible] features. NO BOBBINS [illegible] WIND, no tension to adj[illegible] Makes beautiful "correcta[illegible] seams three times as strong [illegible] other machine stitches. S[illegible] anything, any speed, anywh[illegible]

Willcox &[illegible]

825 WEST [illegible]

336 S[illegible]

Phone [illegible]

Courteous[illegible]

Here's a n[illegible]

So[illegible]

"What's in [illegible] we call a ro[illegible] would smell [illegible]

LET us speak of [illegible] Consider the Pacif[illegible] unbounded resourc[illegible] producing centers, [illegible] manufacture and st[illegible] points.

Consider its financi[illegible] small enough in its [illegible] and serve the indiv[illegible] enough in its unifi[illegible] ing financial servic[illegible]

It has such a ban[illegible] in 46 cities. By w[illegible] could such an insti[illegible] Southwest Trust [illegible]

PACIFIC TRUST & S[illegible]

Serving the Pacific-South[illegible] Central Office

This Bank, with resources [illegible] 807.34, is identical in owne[illegible] Los Angeles, resources 39[illegible] Company, capital and surplu[illegible] of these three institutions ar[illegible]

PART 1

...CE DEATH ...ALLS OTHER

...Ohio Case Was One ... Soap Factory

...Found Body Stuffed ... Fiery Pit

...Never Solved; Man's ...dentity Not Known

...NATI (O.) Nov. 30.—The ... of Mrs. Addie Sheats-... of Columbus (O.), min... the furnace in the base... of the parsonage, is not the ... mystery that Ohio has ... Prior to 1907 there was a ... mystery in Cincinnati.

...ssing the man who tend... the furnace in a soap factory ... 6 o'clock and built his ... At 6:50, when the ... was going full, he went up... to cut off the whistle. After ... this errand he surveyed ... and returned to the ... The door of one of them ... and a pair of shoes pro... grabbed hold of them ... the body of ... into the furnace. ... the body was extri... burned beyond rec...

...clew was a strange ... from a nail near the ... The manufacturer's la... had been removed. The but... missing. There was noth... the coat that would help ... to identify the vic... In the back of the coat was ... a rip about eight inches long, apparently made with a sharp knife. But there were no blood stains on the coat.

Many theories were advanced, but the mystery was never solved. The charred remains of the victim were buried in an unmarked grave in potter's field. Who he was, how and why he died, never became known. It was almost impossible for a man to crawl through the furnace door and over the burning coals. It was almost impossible for a man to push the body of another through the small opening without assistance. It all happened in less than twenty minutes. The fireman saw no one in the factory or near the factory.

Mary Fraser
CANDY SHOPS
LUNCHEON SHOPS

ANDY GUMP IS FAD IN PARIS

Comic Dolls Are Popular Gifts for Children for Christmas

[BY CABLE—EXCLUSIVE DISPATCH]

PARIS, Nov. 30.—Andy Gump dolls, made of wood, are the newest fad for Christmas gifts for Paris children.

The Gump dolls are ten inches high, chinless, with the approved Gump make-up and a tiny balloon stuck in the mouth saying "Oh, Min!"

SLAYS BOSS WHO "PICKED ON HIM"

[BY CABLE—EXCLUSIVE DISPATCH]

PARIS, Nov. 30.—Rene-Octave Jauneau, 17 years of age, who killed his employer, a father of five children, because he "picked on him," has been sentenced to fifteen years at hard labor. Last May Jauneau attacked M. Germont after the day's work was finished and stabbed him several times. The crime occurred at Orleans. Jauneau was born in Paris, but two years ago went to Orleans to work under Germont.

Established 1859

Sewing Made a Pleasure

Do Not Compromise—
Get the Best Sewing Machine

...ould buy a sewing ma... ...? Why not, then, ... the best of all—a Wilcox ... Gibbs electric—that ... a question, and run ... and steady? Our ... payment plan makes it ... for you to have it now.

...t think of saving a few ... now on an inferior ma... Think of years of pleasure ... had out of the best.

This machine has 16 original ... NO BOBBINS TO ... no tension to adjust. ... beautiful "correctable" ... three times as strong as ... machine stitches. Sews ... any speed, anywhere, ... on any table. Mahogany finish case. (Also console model.)

Free home trial. Free sewing lessons. Old machine in trade. Pleasant payment plan.

Wilcox & Gibbs Sewing Machine Co.

Please send information on free trial offer, free sewing lessons, and special terms.

Name.....

Street Address.....

City.....

Wilcox & Gibbs Sewing Machine Co.
525 WEST SEVENTH STREET
336 So. Broadway
Phone TRinity 2057

Courtesy Service

DETECTIVES SHOT DOWN AS BANDITS

Chicago is Thrown Into Panic by Growing Winter Crime Wave

[EXCLUSIVE DISPATCH]

CHICAGO, Nov. 30.—The winter crime wave has reached such proportions that good citizens are now killing detectives under the panic impression that the guardians of life and property are hold-up men. Early this morning Hugh Stewart, cashier in the West Highland Bank, stopped in front of his home and started to assist his wife out of his car. Just as Mrs. Stewart stepped from the car an automobile dashed up and stopped. Five strange men started to get out of the car. Stewart ordered his wife to run in the house. Having read much of the kidnaping of women by bandits, he took no chances.

Stewart opened fire on the men. One was killed on the spot and two dropped to the street seriously wounded. The men not hit began shooting at Stewart and he ran a block. Then he heard the shout, "We are police; stop!" He stopped and elevated his arms. To his astonishment he learned the five men were detectives assigned to the task of running down women kidnapers and gunmen. William A. Perrin, who was chauffeur of the squad, was killed. Laurence Warburton and David Van Boozen were wounded. It was Sergt. Carney and Frank Morrell who shouted to Stewart informing him they were detectives.

"Great God!" said Stewart. "I was sure you were hold-up men. I had been visiting with W. C. David," said Stewart. "He was held up a few days ago. Several crimes have occurred right in our block. A girl was kidnaped and attacked there. When we went out tonight I put my automatic in my pocket. "On the ride home my wife and I talked of the hold-ups."

Stewart is under arrest.

CAPTIVE OF APACHES IS MISSIONARY

Spanish Lad, Kidnaped by Indians, Now Apostle to Descendants of Captors

[EXCLUSIVE DISPATCH]

EL RENO (Okla.) Nov. 30.—A Spanish lad, stolen from his New Mexico home by Apache Indians nearly a half century ago, attended a church convention here and told fellow-delegates what he is accomplishing as a missionary among the sons and daughters of the warriors who kidnaped him.

Andrew Martinez was taken from his home by a marauding band when he was about 7 years of age. He was traded by one Indian to another for a mule and several blankets. As a young man, reared among reservation Indians, he came in frequent contact with United States government employees, but he was nearly 30 years of age before he had sensed a difference between himself and the Indians and perceived in the Federal men a link between himself and his own people.

Inquiries made through government agencies revealed that young Martinez had a brother in the Colorado Legislature. His mother was still living. Although anxious to see his family, Martinez could not be induced to risk his life on a train, and the mother and brother finally came to him. Martinez's conversion and return to the Indians as a missionary followed within a few years.

Immigration Tide is Worry to Australia

BY JACK MYERS

[BY CABLE—EXCLUSIVE DISPATCH]

[Copyright, 1924, by the Chicago Tribune]

SYDNEY (Australia) Nov. 30.—Australian opinion is becoming somewhat agitated because of the increasing immigration here of Southern Europeans. The last batch was 1200 Jugo-Slavs who, being unable to penetrate the American immigration wall, were diverted to Australia.

The Commonwealth has an arrangement with Italy whereby no passports will be issued to Italian immigrants unless they are nominated by Australian residents who will undertake their supervision and maintenance until they are employed. There is a possibility that similar arrangements will be made with other countries. The Australian authorities do not favor the American quota system, but they are watching the present inflow closely.

Negro Gang is Routed Out by Coyote Howls

[EXCLUSIVE DISPATCH]

MIDLAND (Tex.) Nov. 30.—Some negro cotton pickers in this West Texas county, "tenderfeet" from East Texas, stampeded recently and for a time it appeared Midland county's cotton crop might go unpicked.

In the "ghost hours" around midnight some strange howling was heard on the far-off plains. It sounded like lions to one of the negroes. He aroused all his party, told them the lions were coming and the retreat started. All arrived at "the white boss's" house some distance away under full steam and headed toward town.

When the "howling" was explained the boss told the colored aggregation it was only coyote wolves moaning. These, he explained, never feasted on human beings. He finally persuaded the negroes to return to their tent and the Midland county cotton crop was saved.

To the Pacific Southwest

Here's a name with Something in it!

"What's in a name? That which we call a rose by any other name would smell as sweet."—Shakespeare

LET us speak of the appropriateness of names. Consider the Pacific-Southwest, a great area of unbounded resources, with many cities... some, producing centers, others peculiarly suited to manufacture and still others, excellent shipping points.

Consider its financial needs... its need of a Bank, small enough in its various units to understand and serve the individual communities, yet strong enough in its unified system to render outstanding financial service to the area as a whole.

It has such a bank, serving through branches in 46 cities. By what more appropriate name could such an institution be called than Pacific-Southwest Trust & Savings Bank?

PACIFIC-SOUTHWEST TRUST & SAVINGS BANK

Serving the Pacific-Southwest through Branches in 46 Cities
Central Office - - - - Los Angeles

The Bank, with resources as of October 10, 1924, of $180,338,-697.30, is identical in ownership with The First National Bank of Los Angeles, resources $97,249,701.11, and the First Securities Company, capital and surplus $600,000.00. The aggregate resources of these three institutions are $278,188,508.45.

Pinch Your Nerves Spoil Your Health!

You would not do this intentionally—that's true! But do you realize that you are very liable to pinch your nerves without knowing it? Seldom does a pinched nerve cause pain in the spine. Thousands of people slip, fall, over-exert themselves and in many ways cause the small bones of the spine to become displaced. Shocks to the body are registered in the backbone.

MAE PARSONS, D.C., Ph.C.

CAUSE

Do you know that 31 pairs of spinal nerves pass out through the openings between the spinal bones on either side of the spinal column? These nerves carry the vital force of health to the various parts of the body. Falls, twists or shocks often displace these spinal bones—thus closing openings through which nerves pass, thereby shutting down the flow of vital force to some part or parts.

EFFECT

Eventually the organs to which these nerves lead begin to "act up" more or less, and you complain of stomach trouble, heart trouble, nervousness, or something else.

THE ANSWER

Can this flow of vital force be re-established? Yes! That is exactly what we do. An X-Ray picture of your spine is the only way of knowing the EXACT position of displaced spinal bones. We then, by hand, **gently** adjust these small bones of the back so that the full amount of vital force can again reach the organs from which it was withheld—health being restored as the result.

C. E. PARSONS, D.C., Ph.C.

(Scientific)

X-RAY CHIROPRACTORS

(The ONLY way of knowing the EXACT position of displaced spinal bones.)

Year after year of concentrated study at the famous PALMER SCHOOL OF CHIROPRACTIC followed by year after year of careful conscientious experience and development in our profession, qualify us to intelligently carry out this great work, with scientific accuracy. No students---no school. Our individual services for ALL patients.

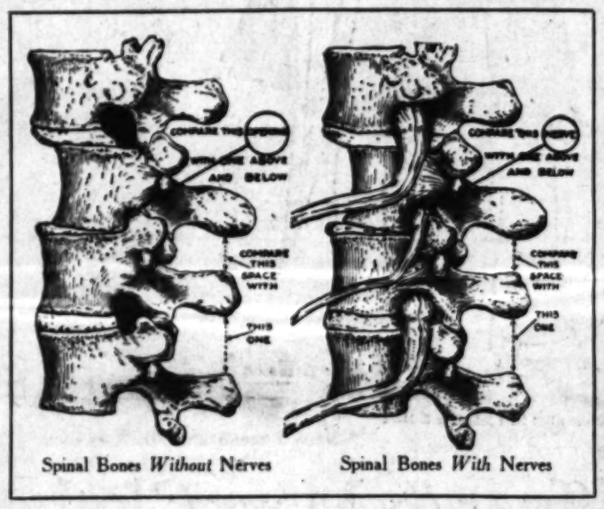

Spinal Bones *Without* Nerves — Spinal Bones *With* Nerves

We Provide:-

- *Comfortable Tables*
- *Individual Rest Rooms*
- *Lady in Attendance*
- *Prompt, courteous service*
- *Adjustments until 6:30 p.m.*
- *Our Personal Services*
- *X-Ray Exactness*
- *Gentle Adjustments*
- *Most Central Location*
- *Reasonable Rates*
- *Eleven Years' Successful Practice*

See PARSONS and GET WELL!

Important!
We make **sure** of correct spinal analysis by Spinographing (Chiropractic X-Ray) **all** cases before adjusting them.

Complete Service
OUR Personal Services until 6:30 P.M.

Save This Page!
Present this page announcement **with your case history,** to our office secretary, and we will give you a consultation without charge.

SEE INDEX BELOW OF COMMON CONDITIONS

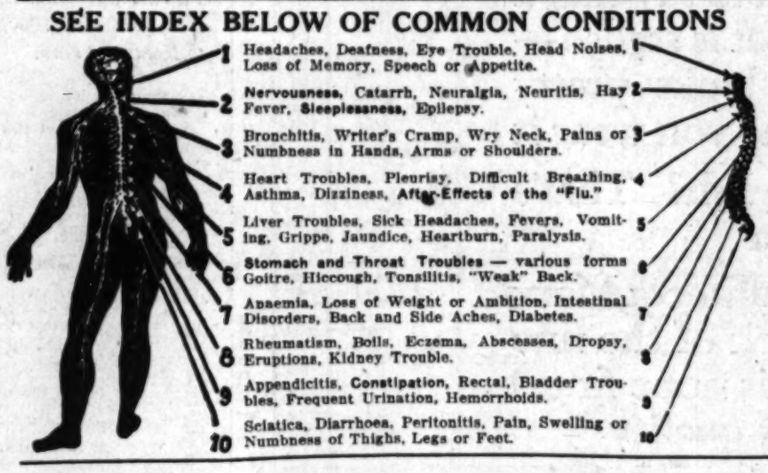

1. Headaches, Deafness, Eye Trouble, Head Noises, Loss of Memory, Speech or Appetite.
2. Nervousness, Catarrh, Neuralgia, Neuritis, Hay Fever, Sleeplessness, Epilepsy.
3. Bronchitis, Writer's Cramp, Wry Neck, Pains or Numbness in Hands, Arms or Shoulders.
4. Heart Troubles, Pleurisy, Difficult Breathing, Asthma, Dizziness, After-Effects of the "Flu."
5. Liver Troubles, Sick Headaches, Fevers, Vomiting, Grippe, Jaundice, Heartburn, Paralysis.
6. Stomach and Throat Troubles — various forms Goitre, Hiccough, Tonsilitis, "Weak" Back.
7. Anaemia, Loss of Weight or Ambition, Intestinal Disorders, Back and Side Aches, Diabetes.
8. Rheumatism, Boils, Eczema, Abscesses, Dropsy, Eruptions, Kidney Trouble.
9. Appendicitis, Constipation, Rectal, Bladder Troubles, Frequent Urination, Hemorrhoids.
10. Sciatica, Diarrhoea, Peritonitis, Pain, Swelling or Numbness of Thighs, Legs or Feet.

HOW ABOUT YOUR SPINE?

The picture at the right shows how bad a spine may become if not taken care of in time. Here is the case of a man who had a slight displacement (weak spot) in his spine. He had a bad fall and the "weak spot" gave way to such an extent that he became paralyzed from the waist down. Note how badly out of the straight line position the vertebrae are. Fortunately chiropractic adjustments restored the use of his limbs.

Office { Our Policy is that of ABSOLUTE FAIRNESS. We refuse ALL cases not strictly Chiropractic cases, and sincerely strive to EXCEL in constructive work. By following this policy, we have been successful in over 95 PER CENT of cases handled. } **Policy**

Parsons-Los Angeles

CHIROPRACTORS

Suite 422-423-424-425-426-427 Loew's State Bldg.

BRANCH OFFICE:
4503 S. Vermont
Dr. C. W. Hoffman in Charge.
UNiversity 2442.

Someone has said
"You pay for what you NEED, whether you buy it or not."

Remember — Our Alma Mater, the Palmer School of Chiropractic, is the world's original and foremost Chiropractic institution.

T-12-1-24

BAY CITY MAN DIES IN CAVE

Boat Sinks With Party of Twenty-five on Echo River in Mammoth Cavern of Kentucky

[EXCLUSIVE DISPATCH]

LOUISVILLE (Ky.) Nov. 30.—A party of sightseers entered a boat plying Echo River in Mammoth Cave. It sank soon afterward. One man died of heart disease as a result of the strain and horror he underwent; others were more frightened perhaps than ever they will be again.

Details of the escape of twenty-five persons from a watery grave far back under the hill that hoists its back above the buried Echo River was told here by survivors. Three of those who described their experiences are Frank W. Theall, Sr., New York City; Edward Flaherty, Long Island City, N. Y., and Robert Swindley, Paterson, N. J.

The man whose heart gave way was Harry F. Wheeler, general sales manager and vice-president of John Mulhern & Co., San Francisco. All had been here attending the convention of the American Bottlers of Carbonated Beverages and had gone to Mammoth Cave on a sightseeing trip.

STOPS FLOW

The escape of the entire boatload of passengers was attributed by survivors to two members of the party, one of whom held his hand over the hole found in the bottom of the boat—something like the brave deed of the little boy who found a stream of water creeping through a Holland dike—while another baled water with his hat until the boat was pulled out of the dark and narrow channel of deep water to within fifteen feet of the landing where it sank.

Members of the party had objected to water in the boat when they started on their trip, it was said, but were reassured by a guide, who is said to have asserted that the water was already in the craft.

After leaving the landing place and traveling through a low and narrow passageway, a considerable distance inside the cave, members of the party noticed water was rising in the boat and finally prevailed upon the guide to turn back.

BOAT GOES DOWN

The boat, despite efforts of the man who stopped the crevice and the other who used his hat as a baler, continued to fill as the craft crept along the narrow channel. Finally the boat went down, throwing all the occupants into the water, almost as cold as ice. To add to the horrors, the sinking of the boat extinguished the only light aboard, that carried by the guide.

Darkness being added to the other menaces that crept about the foundered craft, the whole party was in a panic. Some of the party were able to catch and cling to the sides of the sinking boat, while others, who had noted the direction of the landing-place, swam to that point and reached safety. Others reached the jutting edges of the cavern and clung to the rocks until the alarm could reach the outside and rescuers could arrive.

Theall said after the incident he found himself standing in water up to his neck. He began wading out but stepped into a sinkhole, going over his head, and in the confusion several persons grasped him and pulled him further under the water.

"It was an experience I never shall forget," said J. W. Goetz, one of the party. "It is a miracle that the entire party was not drowned. If the boat had gone fifty feet further into the tunnel or had gone down before it emerged from the deep channel, every one would have drowned."

Wheeler was among those hurried to the open when all the travelers had been accounted for. The strain on his heart had been too great, however. He collapsed and was dead half an hour after he had been taken out of the cave. He was 46 years of age, leaves a widow and 10-year-old son. His body was sent to San Francisco.

Mammoth Cave as a resort for sightseers is operated privately. It has been urged that the government buy it and convert it into a national park.

WOMAN, 101, IS DANCE VICTIM

Shows Folks Fancy Steps She Knew as Girl; Effort Causes Death

[BY CABLE—EXCLUSIVE DISPATCH]

LONDON, Nov. 30.—Mrs. Margaret Dodd celebrated her one hundred and first birthday at Rotherdam by dancing a jig to a hornpipe tune before a family gathering. She told them she wished them to know how she danced in the days when she was a girl.

"It may be my last dance," she smiled.

The next day Mrs. Dodd was dead from exhaustion, following the dance.

PRESIDENT'S RECEPTIONS ANNOUNCED

Program of Dinners and Entertainments to Open on the 18th Inst.

[EXCLUSIVE DISPATCH]

WASHINGTON, Nov. 30.—The program of official entertainments at the White House beginning with the Cabinet dinner December 18, and ending with the Army and Navy reception, February 19, was announced today at the White House.

With characteristic consideration Mrs. Coolidge, by making known thus early the White House program, has made it possible for other hostesses in and out of official life to arrange their own social schedules in advance of the opening of the season.

The program of receptions and dinners at the White House for the season of 1924-25, is as follows:

December 18, Thursday, Cabinet dinner, 7 p.m.

January 1, Thursday, New Year's reception, 11 a.m., to 10:30 p.m.

January 8, Thursday, Diplomatic reception, 9 p.m.

January 15, Thursday, Diplomatic dinner, 8 p.m.

January 22, Thursday, Judicial reception, 9 p.m.

January 29, Thursday, Supreme Court dinner, 8 p.m.

February 5, Thursday, Congressional reception, 9 p.m.

February 12, Thursday, Speakers' dinner, 8 p.m.

February 19, Thursday, Army and Navy reception, 9 p.m.

Following the official season, there will be the little season, bridging the gap to hot weather, during which will be held the musical and garden parties, which are among the most delightful of the White House entertainments.

DEER TAKE LONG TRAIL BACK HOME

Two Animals Believed to Have Traveled 700 Miles to Kentucky Farm

[EXCLUSIVE DISPATCH]

PARIS (Ky.) Nov. 30.—Belief is expressed here that two deer, members of a herd sold into Pennsylvania several months ago by Mrs. Catesby Woodford of Raceland farm, near here, have made their way back to their old home. The distance is about 700 miles. If the deer did make such a journey, their way would lie through the mountains and forests of Pennsylvania, West Virginia and Eastern Kentucky.

John Sturgen, a painter, while working near the old baseball park in the Paris suburbs saw two deer running through the park and says they jumped the highest fences with ease. Mrs. Oliver Mann, living in the vicinity, also saw the animals, which ran off in the direction of Raceland Farm, where it is supposed they are now in the forests there.

Mrs. Woodford, after the death of her husband, thoroughbred horse turfman, sold the large Raceland herd of deer intact to a forest preserve near Philadelphia. Every deer on th farm was sent to Pennsylvania by express. It is understood they were all immediately loosed in the woods on arrival there. The deer had been raised by Woodford as the hobby of a rich man, but after he died, Mrs. Woodford felt she was unable to give the animals the attention they should have.

RUM TAKEN; INDIAN HELD

[EXCLUSIVE DISPATCH]

SNOWFLAKE (Ariz.) Nov. 30. When prohibition became effective in Arizona, a Winslow saloonkeeper moved the balance of his stock to the cellar of his ranch home near Houck. Three big Navajo Indians have been arrested for breaking into this cache, from which they extracted two cases of whisky, it is charged.

NEWSPAPER MEN FETED

[EXCLUSIVE DISPATCH]

CHESTER (Pa.) Nov. 30.—The Fourth Estate Square Club, composed of Philadelphia newspaper men, was the guest of Masons and public officials of this city recently. The journey from Philadelphia was made by boat. The visitors were welcomed at the City Hall by Mayor Turner, a former newspaper man.

Never high-priced in 30 years

Copyright 1924 Hart Schaffner & Marx

Hart Schaffner & Marx Clothes stylish? Certainly they are but that's only half of it

IT isn't enough to say that a suit or overcoat is stylish—most any suit looks pretty well the first time you wear it

Will it stay stylish? That's the real question

Our Hart Schaffner & Marx clothes will; back of the fine style (and there is none finer) is a backbone of quality

The fine woolens and the honest sewing will keep you looking right a long, long time

$35 $40 $45 and up

SILVERWOODS, *Inc.*

SIXTH AND BROADWAY

Manhattan Shirts *Stetson Velours*

The HALLMARK Jewelers

Established 1899 PASA

1899—Our 25th Anniversary—1924

More Diamonds at Less Money

Impressed by the importance of our Prestige among the Jewelry Craft and Reputation and standing in our own Community we are reaching out for a wider field and larger turnover in our Diamond Department.

We, therefore, are determined during this, the last month of our 25th Anniversary Year, to sell for less money, larger and better Diamonds than are obtainable elsewhere.

$25 - - - $50 - - - $75 - - - $100

Snappy blue white Diamonds set in basket type, 18k. white, or green gold platinum top mountings.

Extra size perfect gems. Settings of platinum and 18k. white gold. Some set with sapphires.

Many larger Gems set in superior hand-made mountings, priced at $150 and upwards.

Genuine Orange Blossom Mountings

Diamond Remounting and Jewelry remodeling. Designs submitted without charge or obligation.

Out of town shipments made subject to approval.

For Comfort and Economy Shop at

J. Herbert HALL Company

96 East Colo. St. - - - - - - - PASADENA

You will always find a varied assortment of Shaeffer's Life-time Pens and Pencils here.

BROCK AND COMPANY

515 W. 7th bet. Olive &

The "write" gift

Santa's reindeer couldn't haul all of the Lifetime pens and pencils that will be given as Christmas presents this year. Because of their outstanding beauty and life-long serviceable-ness, they have become dominant products of their class. Success! You will simplify your Holiday shopping, if you go to your best druggist, jeweler or stationer and let him show you the many advantages of a Sheaffer Lifetime—a point well made.

Price $8.75 Others, for men and women, as low as $2.50

SHEAFFER'S

PENS · PENCILS · SKRIP

W.A. SHEAFFER PEN COMPANY

FORT MADISON, IOWA

Times Want Ads

The shortest distance between buyer and seller.

APARTMENTS

flats—rooms—houses listed daily in TIMES Want

FITZGERALD'S—for the Advancement of MUSIC

SOPHIE
BRASLAU
Brilliant Contralto, who appears in recital at the
PHILHARMONIC AUDITORIUM. TOMORROW NIGHT

New York critics acclaim Braslau's voice one of the richest contraltos now on the public stage—she has scored tremendous successes upon every appearance.
She uses the singing
KNABE
exclusively, and says: "The Knabe is in reality an artist, too, with which it is always a source of real musical satisfaction to join forces. It seems to sing with me.'"

A Knabe for Christmas means a lifetime of pleasure.

FITZGERALD MUSIC COMPANY
HILL ST. AT 7TH
DISTRIBUTOR AGENT

GERMANS HELP AMERICAN SHIPS

Refuse to Enter European Freight Monopoly

Conference Held in Berlin Fails to Organize

Rate Slashing is Laid to Yankee Lines

[BY CABLE—EXCLUSIVE DISPATCH]

BERLIN, Nov. 30.—A determined and well-organized attempt by European steamship lines, led by the British Royal Mail Steamship Company, to form an international steamship combination against the United States in order to obtain more of the North Atlantic trade and a virtual monopoly of the European-South American freight traffic has failed, owing to the German refusal to be unfriendly to American interests.

On last Wednesday night an eight-day conference in the Hotel Esplanade in Berlin ended. Representatives of British, Dutch, Belgian, French, Spanish, Italian and German steamship lines were present, as were delegates from South America.

RATES REDUCED

It appears that the American steamship lines have been cutting freight rates to a point at which the European companies are unwilling or unable to compete with them, and therefore at the instigation of the Royal Mail line formation of an international trust was attempted.

It was proposed to reach an understanding between all the European companies by which uniform tariffs would be established, the time tables would be made to prevent competition and each country's shipping would have a certain percentage of the total carrying trade based on the present tonnage.

The Germans, who have benefitted by the cut rates, demurred. They declared that they would be unwilling to accept any share based on their present tonnage, as within a year they would possess the same tonnage as before the war. Moreover, the Germans were opposed in principle to combating the Americans.

SUSPECT THREAT

The other delegates believe that the German lines were threatened by the American allied lines with a complete stoppage of credit if they adhered to the British plan.

It is notable that the Norwegians were absent from the conference. The European delegates, with the exception of the Germans, assert that the proposed trust was to be a defensive one to protect the European lines from American attack. They declare that American interests are planning to use Germans and Norwegians in a scheme for giving the American lines an even larger share of the Atlantic carrying traffic.

BANK BALANCE LEFT BY BANDIT SUSPECT

SEATTLE OFFICERS FIND LARGE SUMS DEPOSITED BY GUN VICTIM

[BY A. P. NIGHT WIRE]

SEATTLE, Nov. 30.—A bank balance of $17,100 was left in a Seattle bank by Karl Peterson, killed in a gunfight with two detectives here Monday, it was revealed by the police today. An investigation has been started on the presumption that the money was obtained in hold-ups. A bank book brought here by Mrs. Peterson, a bride of three months, from Vancouver, Wash., showed that Peterson had made deposits of $9000 and $5100 on the same day.

Police were investigating a report that Peterson sold loot stolen here in Portland, Or., and in Seattle, loot which he obtained in Portland. That he operated in Everett and several other Washington cities was also believed by the authorities.

Peterson was killed when he fired on the officers after being questioned about the license plates of an automobile.

ATTORNEY-GENERAL OF NEBRASKA IS MARRIED

[EXCLUSIVE DISPATCH]

OMAHA, Nov. 30.—Atty.-Gen. Ora S. Spillman, was married at Pierce to Miss Florence Margery Parminter, daughter of the late Mr. and Mrs. T. O. Parminter of that city. The ceremony was a quiet one at the bride's home. The bride is a member of the Daughters of the American Revolution, a graduate of Randolph High School, and a former University of Nebraska student. For six years she was superintendent of a large Chautauqua circuit at Des Moines. Mr. Spillman is a graduate of the University of Nebraska.

LAND WITHDRAWAL IN ALASKA IS ORDERED

[BY A. P. NIGHT WIRE]

WASHINGTON, Nov. 30.—On recommendation of Secretaries Weeks and Work, the President has issued an executive order withdrawing two tracts of public land along Portage Bay at Kanatak, Alaska, to provide roads and trails to the Cold Bay district. The reserved plots will be used by the Alaskan Road Commission for the construction of post and military roads. The Cold Bay district is being exploited for oil and the most accessible entry to it is through Portage Bay. A townsite has been staked on Portage Bay.

CITY TAXES BUSSES USING ITS STREETS

[EXCLUSIVE DISPATCH]

KANSAS CITY, Nov. 30.—An ordinance was passed today by the Kansas City (Kan.) Commissioners fixing a license on all busses using the city's streets, whether they be inter-State, intercity, or street-car owned. The ordinance fixes a tax of $150 a year on busses carrying more than thirty passengers and $100 for those carrying ten to thirty passengers. The city retained the right to designate streets over which busses shall travel.

To Stop a Cold in One Day
Take Laxative BROMO QUININE Tablets. (The First and Original Cold and Grip Tablet.) A Safe and Proven Remedy. The box bears signature of E. W. Grove. 30c.

WOMAN IS RESCUED IN ICY WATER

Jurist's Son Braves Snow and Gale in River to Save Ferryboat Passenger

[EXCLUSIVE DISPATCH]

NEW YORK, Nov. 30.—Blinding snow, a howling wind and storm-tossed icy water were nothing to Arthur S. Tompkins, Jr., this afternoon when a lurch of a ferryboat plying between Tarrytown and Nyack sent a woman sliding across the slippery deck, under the forward rail into the river. Mr. Tompkins, the son of Supreme Court Justice Arthur S. Tompkins and not long since a college athlete, shed his coat, vest and shoes, while others were peering vainly overside, ducked under the rail and dived in.

The ferryboat went nearly three lengths before she could be brought to and by that time the young man was swimming vigorously toward a woman's coat. He grasped the coat and found the garment was empty. Then he made out a hand just below the surface and snatched hold of it. He dragged the woman, Miss Anna Foley, 50 years of age, of Nyack, to the surface. She was panic stricken and grappled with him. Tompkins dealt her a blow that knocked her unconscious and brought her to safety.

COLD HALTS ROAD WORK

[EXCLUSIVE DISPATCH]

KANSAS CITY, Nov. 30.—Cold weather today put a stop to pouring concrete for the Wyandotte county roads for the remainder of the season. No more work will be done until spring.

PRESIDENTS' DOGS ARE RELATED

Puppy Given by Group of New York Society Women to Chief Executive of Mexcio is Blood Cousin to Pet of the White House; "El Meco" Likes Land of Adoption

BY JACK STARR-HUNT
[EXCLUSIVE DISPATCH]

MEXICO CITY, Nov. 30.—The first dog of the land in Mexico is a blood cousin to the first dog of the United States, at the White House in Washington, according to pedigrees established by the group of New York society women who presented the new President of Mexico, Gen. Plutarco Elias Calles, with his official canine.

"El Meco," more or less translated as "the savage," which is the name of the pup, has, according to domestic reports, been the prime influence in the nationalization of the young American aristocrat. He comes of a family of dogs which has never had a member owned by anyone but a President, the grandfather of El Meco having been owned by the late Woodrow Wilson, and an uncle having been the late President Harding's, while the actual dog in the United States Cabinet is a first cousin.

The new dog has been received with great favor, and although at first he showed himself somewhat doubtful about his future, he now has adopted chili, beans, liquid nourishment, and a dignified swagger to prove his patriotism. When asked what he thinks about Mexico, as is done to all newcomers, he responds with great assurance, "Bow-wow!"

Redskin 'Chief' Faces Swindle Charge in Italy

[BY CABLE—EXCLUSIVE DISPATCH]

TURIN, Nov. 30.—White Elk, an American Indian chief who has been a familiar figure for two years in Paris and Geneva, where he asserted he intended to present the American Indians' grievances before the League of Nations, was arrested here today, charged with swindling.

The Italian police assert that White Elk, posing as an Indian prince, made numerous conquests of wealthy women in Genoa, Venice and Milan, obtaining more than 1,000,000 lire. The Italian police were informed by the America nEmbassy in Rome that White Elk was a motion-picture actor.

ITALY WILL RESUME PRESS CENSORSHIP

[BY CABLE—EXCLUSIVE DISPATCH]

ROME, Nov. 30. — The Fascist press announces that the proposed press law will contain a clause re-establishing the censorship "in the interests of public peace" punishing offenders by heavy fines through liens on printing plants in case the paper goes bankrupt. The opposition is complaining that this is putting property at the whims of a judiciary, as the censorship is under the crown prosecutor.

for LARGE WOMEN

Another Schuman Store OPENED

Today, Dec. 1st.
At 432 Pine Ave
Long Beach, Calif.

With Coats, Suits and Dresses Sizes 38½ to 54½
For Women of Larger Size *Exclusively*

ALL stout women will find at this new store beautiful garments moderately priced, which suggest that slenderness of line usually found only in smaller sizes.

SCHUMAN'S
609 West Seventh Street
Opposite Robinson's

"Everything for Buyers—Buyers for Everything" } TIMES WANT ADS

VEGEX

Important Essentials of Growth and Health are Concentrated in this Purest of Foods

Flavor-full and appetite tempting, VEGEX gives back to the body many vital elements modern refining has removed from your daily diet.

Restore Diet Balance

and you obey one of the first laws of health. Don't expect modern refined foods properly to supply the system with the necessary vitamins and valuable organic salts. Today we are forced to add these vital elements to our diet and science has found a way to do it in convenient form.

VEGEX is concentrated from millions of tiny plants and is extremely rich in what many other foods lack. Adding VEGEX to the diet in any of hundreds of appetizing ways means that your daily food is getting "back to Nature." It adds zest to and rounds out the appetite appeal of favorite dishes. A bit of VEGEX in soups, gravies, sauces, stews, baked or roasted meat dishes puts them in the French chef class, yet makes every appetizing morsel an agent for better nutrition.

High Class Stores Sell VEGEX
If your dealer can not supply you with VEGEX, send us a dollar bill and the name and address of your dealer and we will see that he delivers to you a 6½ oz. jar and the Cook Book.

H. JEVNE CO. DISTRIBUTORS AT WHOLESALE

Try the Deliciously Good
BEN-HUR COFFEE
Enjoy this rich high-quality Los Angeles Packed Coffee and at the same time help to keep Southern California prosperous.
Roasted and Packed in Los Angeles by Jonnnes Brothers Company.

GLAND TREATMENT
TO REVITALIZE AND REJUVENATE
Women receive special glandular treatments for sterility, Neuroses connected with menopause and post-operative surgical shock.
CONSULTATION FREE HOURS 2-4 P.M.
Write for Free Booklet, sent under cover, explaining everything.
R. L. DORSEY, M.D. 731-38 Pacific Electric Building Phone VAndike 6479
The only physician in southern California injecting the pure, actual Gland Substance in every treatment.

TIMES COLLECTION BOXES
are located in lobbies of 44 principal downtown office buildings. Want ad copy may be deposited in them up to 6:30 p.m., for publication the following morning in the world's largest want-ad medium

This Girl Knows-- Do You?

THIS girl has The Book of Knowledge in her home. She can explain to you interestingly and correctly all the familiar things which she sees around her. Her teacher will tell you that when she wants a quick and intelligent answer from her class, this girl always answers first. She understands many subjects of interest in the papers and magazines and in the conversation of her elders. She has made a long start in the race for knowledge.

What makes the moon so bright? *How do I remember?*
Where does a flower get its smell?
What makes the high tide? *How do birds find their way?*

The BOOK of KNOWLEDGE

10,000 EDUCATIONAL PICTURES

Curiousity—The Great Teacher

CURIOSITY is the beginning of all knowledge. Do you know any subject about which your child has not asked you a dozen questions? Let her ask as many as she wishes and be sure to answer them correctly. That is the parent's most important and most easily neglected duty. If you discourage your child's curiosity, you will injure her mind, and the bright girl or boy may become stupid or indifferent.

The Book of Knowledge is the simplest and most natural method of helping the child to educate itself. It answers in plain and simple language every question a child can ask. So captivating is this great original work that the child absorbs with little effort the profound truths and important facts of the world of knowledge while reading its delightful pages and looking at the thousands of striking educational pictures.

Your Child is Unique

Your child is like no other child in the world. Whether boy or girl, it has its own peculiar need for the kind of physical and mental food that agrees with it. The Book of Knowledge is the right kind of food for the child's mind during the growing years. Watch carefully which of the sixteen great departments arouse most interest—nature, science, history, biography, astronomy, physiology, art, literature, poetry or manual training. This may well prove the key to the child's natural bent and point the way to the kind of work or profession in which success can most easily be won.

Your Child's Chance

WHAT is your child's chance to become successful? Careful surveys have been made by educators. An uneducated child has only one chance in one hundred thousand to succeed. If a child has gone through the eight grades, the chances of success are four times as great; with a high school education, a hundred times as great; with The Book of Knowledge in the home, the best chance to make education a stepping stone to success. It is not a luxury; it an absolute necessity. It is an investment in your child's future which will pay dividends for life. In more than a million homes today, the children have the advantage of The Book of Knowledge. Give your child the same chance.

Free to Parents

If You Have Children
Mail this Coupon for Free Book

The Grolier Society,
278 Post St.
San Francisco
T-12-1-24

Please mail me the free descriptive booklet containing 32 pages and 78 illustrations from The Book of Knowledge so that I may judge for myself regarding its helpfulness to the children.

Name .....

Address .....

.....

The Times Free Information AND Resort Bureau

CORNER FIRST AND BROADWAY

is for the accommodation and benefit of persons seeking interesting routes of travel, desirable hotel and rest, recreation and recuperation at the seashore or in the mountains. Particulars are furnished by competent attendants and by correspondence to the general public regarding rates and attractions of railroad and steamship lines, hotels and pleasure and health resorts. Descriptive circulars and transportation literature are kept on hand for inspection and distribution. This service is absolutely free. Literature may also be obtained at the Times Branch Office, 321 South Spring Street. Phone MEtropolitan 6700.

MAKE YOUR RESORT AND HOTEL

RESERVATIONS

FREE OF CHARGE AT

The Times Information and Resort Bureau—
Times Bldg., First Street and Broadway—
—or—
The Times Branch Office—621 So. Spring Street.

Resorts

50 Cents for a 4 Course Lunch or Dinner

THE BEST IN LOS ANGELES FOR THE MONEY

LUNCH SERVED—11:30 A.M. TO 2:00 P.M.
DINNER SERVED—5:00 P.M. TO 7:30 P.M.

EAT IN THE BEAUTIFUL DINING ROOM EAT

NEW HOTEL ROSSLYN

N.W. CORNER FIFTH AND MAIN STREETS

DINING ROOM OPEN TO THE PUBLIC

35c to 75c Breakfast Served 6:45 A.M. to 10:00 A.M.

New Hotel Rosslyn and Annex

FIREPROOF—1250 ROOMS

Largest Popular Price Hotel in the West. Free Bus to and from Depots. FIFTH AND MAIN STREETS.

CASA de MANANA

La Jolla's New Hotel—100 rooms, 100 baths. Directly on the Ocean's shore on new Lower Coast Highway, right in town. All outdoor sports; diversions at their best here. Serves the best meals you have ever eaten. Only strictly fresh products used. American plan $4.00 per day and up. Special weekly and monthly rates. Phone reservations, La Jolla 85. CHAS. H. MADISON, Manager.

IN BEAUTIFUL PASADENA

A Famous Hotel Now on the European Plan at Moderate Rates

HOTEL GREEN, in its own Park in the Heart of the City.
GREEN TEA POT CAFE in Connection, Samarkand Chef and Service.
Pacific Electric brings you to the door from Los Angeles in 35 minutes.
CHAS. B. HERVEY, Prop.

MIRAMAR

SANTA MONICA

A modern Apartment Hotel in a part of tropical trees and flowers at Wilshire and Ocean Ave.

The place for: Banquets, Balls, Conventions, Dinners, Garden-parties, Luncheons, Receptions, Teas, etc.

The cream sauce will give you pep, almost like fermented grape juice with meals, and is not yet prohibited.

Resorts

The BIENVILLE

New Orleans

Newest and Finest Hotels

Modern with De Luxe service and many resort features especially catering to high grade tourists.

The Bienville

Located at Loe Circle and St. Charles Avenue—New Orleans' principal residential avenue—completely remodeled—garage service in connection.

The Roosevelt

In the heart of the Theatre, Shopping, and Financial centers. A hotel in point of service unmatched in the south.

Come to New Orleans This Winter.

RACING—GOLF all the year round —MARDI GRAS. A city of romance and charm entirely distinctive among American cities.

Three hotels under personal supervision of MR. ARTHUR DENAGLIA, former Gen. Mgr. Canadian Pacific Railways Banff Springs Hotels.

The ROOSEVELT

Steamships

LOS ANGELES STEAMSHIPS

YALE or HARVARD

of course!

THE CHOICE FOR ENJOYABLE TRAVEL IN COASTWISE SERVICE

TO SAN FRANCISCO

SAILING TOMORROW
4 P.M. S.S. YALE

Regular Sailings Tuesday, Thursday, Friday and Saturday. Low fares include meals and berth.

TO SAN DIEGO

SAILING WEDNESDAY
3 P.M. S.S. HARVARD

Regular sailings Wednesdays, Thursdays and Sundays. Low fares include meal each way. Boat train leaves P. E. Depot one hour before each sailing.

LOS ANGELES-HONOLULU
Also to HILO
S.S. CITY OF LOS ANGELES
SAILS SATURDAY, DEC. 4

Los Angeles Steamship Co.
517 S. Spring St.
Telephone
VAndike 5421.

San Francisco

Via Scenic Ridge and Valley

20% Reduction 11th

Motor Transit Stages

9th and Los Angeles
MEtropolitan 5910

Visit YOSEMITE NATIONAL PARK

Open all year; most beautiful now. Sunny, invigorating days for "YTS" motor tour of Yosemite Valley, and horseback riding on trails. Railroad excursion fares. Ask for folder.

YOSEMITE TRANSPORTATION SYSTEM
511 So. Spring St. Los Angeles
Tel. VAndike 5022

Superb Routes of Travel

for Railroad information call Metropolitan 2000 Southern Pacific

EFFICIENT WORKERS can be quickly secured through TIMES WANT ADS

JAPAN WILLING TO LIMIT ARMS

Minister Avers Readiness for Peace Parley

Asserts Defense Needs Must be Considered

Stresses Friendship for United States

[BY CABLE—EXCLUSIVE DISPATCH]
[Copyright, 1924, New York Times.]

TOKIO, Nov. 30.—Admiral Takarabe, Minister of the Navy, in a statement today declared that Japan was ready to consider a new proposal for the further reduction of armament to the extent compatible with her own defense requirements. He referred to the friendship between the United States and Japan, "which has been traditional," and expressed the opinion that it is the duty of statesmen in both countries to do everything possible, "to hold sacred the cause of peace."

This is the first official expression of Japan's attitude toward the proposal for a new disarmament conference, to be called by the United States, such as was recommended by the American Congress in the Byrne amendment to the navy bill in March and which President Coolidge, in his acceptance speech, declared was his intention of calling.

BULWARK OF PEACE

The statement of Admiral Takarabe follows:

"Japan is ready to consider a proposal for further reduction of armament on a fair basis and to the extent that is compatible with the needs of her national defense. Any proposal which tends to stabilize the situation in the Pacific and remove prejudice and suspicion is perfectly welcome. The best bulwark of peace would be the impossibility of aggression, and this should be made dependent not only upon human will, but on the technical impossibility of practical warfare.

"If there is a sincere desire to co-operate for peace there is no reason why the means should not be found to accomplish this end. The friendship beween America and Japan has been traditional. Japan has always looked upon the United States as a staunch friend. Under all circumstances it is the highest duty of the statesmen of both countries to do everything possible to uphold the sacred cause of peace and to fight any insidious campaigning aiming at the destruction of public welfare, if for no other reason than the promotion of militarism.

"Peace-loving American citizens and peace-loving Japanese subjects should rally firmly, so there shall be no gap through which trouble-breeders may take advantage. The Pacific should be preserved for eternal peace among the nations washed by its waves.

"The American and Japanese publics should be convinced that there are between the two nations no issues whatsoever awaiting solution by the application of brute force, which work evil to all those involved. It is my firm conviction that peace will reign forever in the Pacific as long as the people on both sides continue to co-operate for peace and friendship."

Widow Will be at Unveiling of Roosevelt Bust

[EXCLUSIVE DISPATCH]

NEW YORK, Nov. 30. — Mrs. Theodore Roosevelt, widow of the late President, will sail for Havana December 6 to be present at the unveiling of the memorial erected at Santiago de Cuba in honor of the old leader of the Rough Riders. Gen. J. G. Harbord, who will deliver the principal address, is to leave December 9 by rail to join the party which will include Maj. Frank Knox, Colton Reed, Henry J. Allen, William Allen White, William M. Chadbourne and Hermann Hagerdorr. The Cuban government will be host to the visitors. The bronze bust which will surmount the granite pedestal is the work of James Earle Frazer.

SEA TRAGEDY IS SEEN IN DEBRIS

(Continued from First Page)

was washed ashore near the Cuttyhunk Coast Guard Station today.

NO AID GIVEN BY PHILADELPHIA OFFICIALS

[BY A. P. NIGHT WIRE]

PHILADELPHIA, Nov. 30.—Officials at the Philadelphia Navy Yard said tonight that no ship by the name of Camden had left the local yard recently. The submarine tender Camden left the yard more than two weeks ago and is now at Annapolis, Md.

Chemist Finds Food Value in Lowly Corncob

[EXCLUSIVE DISPATCH]

INDIANAPOLIS, Nov. 30.—"Eat corncobs for health." Some such signs will grace the scenery of fair America and the people will be buying a box of corn cob cellulose for their breakfast in a few months, according to Fred C. Atkinson, Indianapolis research chemist, who has discovered a food substance in the lowly cob, which is said to be superior to wheat bran.

He says a firm of breakfast food manufacturers in Pittsburg has made arrangements to use the corn cob product with rice in the manufacture of a patented cereal. The cereal itself, he says, will be manufactured there but the cob product will be manufactured in Indianapolis, Springfield, Ill., or Columbus, O.

This food has been fed to patients in hospitals and healthy persons, he said, with results more than satisfactory. He says it does not irritate the digestive tract as does bran and is of fine enough texture to mix with corn, wheat and rice flours.

MAIL THIEF SENTENCED

[BY CABLE—EXCLUSIVE DISPATCH]

LONDON, Nov. 30.—Tom Jones worked in the Liverpool postoffice as a telegrapher. He became "fed up" on work. "Too monotonous," he told his friends. He got the idea of taking a block or two of postal money orders and filling them out himself. Nothing could be simpler. He became a great lover of champagne and motored about town with fair maids in an expensive car. Then the fraud was discovered. The judge said: "eighteen months."

BLOC'S PLANS HELD FUTILE

La Follette is Snubbed by Democrats

Opposing Forces Spar for Positions Today

G.O.P. Opponents Expected to Aid Legislation

(Continued from First Page)

score has stood for nearly two years. The four evicted Senators are no more anti-Republican today than they have been all the time, so far as support of a Republican legislative program is concerned. The only difference is that they are now outside instead of inside.

In the previous session they moved for all practical purposes into the Democratic House; or the Democrats moved into their House, whichever way you want to look at it. The combination joyously joined in the effort to hurry and defeat the Republican administration policies. Then La Follette eloped with one of the family, Burton K. Wheeler, and set up a temporary establishment of his own that not only scandalized the neighborhood, but just about ruined the standing of the Democratic family. This escapade, it turned out, injured the Democrats more than it did the Republicans. And it never would have been possible had not the Democrats given La Follette House room at the last session. Wherefore the Democrats with Senators Pat and Joe on watch, are determined that La Follette shall not get in again. Nevertheless they realize that they must watch some of their own less discreet members, for La Follette may yet lure them away.

ANOTHER ASPECT

Then there is another aspect to the situation. If the leading Democrats carry out their announced purpose of abstaining from obstructionist tactics at the session, La Follette and his group can howl in vain until their voices crack, for this would mean that many Democrats will vote with the Republicans to transact necessary business. As against the four evicted Republicans, there will be several times that number of Democrats who will join with the Republicans to prevent delays.

Therefore, as it has been set forth several times in these dispatches since election, there is small possibility of any general legislation of large moment coming out of the session before it dies on March 4. Tax legislation promises to be limited to the adoption of a joint resolution repealing the publicity features of the income-tax law. The administration feels very strongly on this and has large Democratic support.

The position of the administration in opposing any attempt at general tax revision at this time is becoming better understood. There are two questions yet to be answered before another tax revision should be tried. One is, how much money will the present law bring in? The other is, how much money will this Congress appropriate before it quits in March? The answers cannot be forthcoming until after adjournment. The quarterly tax payments on March 15 will indicate the answer to one question and the statisticians will have the other ready when March 4 comes.

TO AVOID RAIDS

Indications now are that this session is going to be good and avoid Treasury raids, but many things might happen between now and March 4 that would start Congress to spending prodigally again. Last session it jammed the bonus bill through, with its new demands for cash that disarranged the fiscal plans. Fortunately, however, this measure has been less costly than estimted, for less than a third of the men entitled to the bonus have applied for it. But, for example, should farm-relief legislation come along with huge cash would not be so lucky.

It must be understood that the administration has not deviated that there is to be no extra session to revise the tax laws next year. It is against planning an extra session at this time. If the answers to the two questions cited above are frorable, then, after they have been received and studied, and then only, will the time come for considering the advisability of calling Congress to reduce taxes some more.

Lacked Prophetic Gift

Simpson and Stimpson had been great friends in the earlier years of their lives, but eventually Stimpson married and now Simpson proposed to follow the noble deed.

The approach of Simpson's triumph drew near. On the morrow he intended to propose to the girl, but, first of all, he had decided to have a chat with Stimpson.

"Were you all nerves when you proposed to your wife?" he asked.

Stimpson sighed. "I wasn't," he admitted. "But if I could have foreseen the future I should have been!"—[Unidentified.

Woodcarving an Ancient Craft

From earliest ages woodcarving has been a foremost craft and is believed to be of greater antiquity than working of ivory. It reached the height of perfection in the glories of the fifteenth century cathedrals. It is claimed to be more difficult to carve wood than in marble because wood is affected by changes in temperature and is subject to injury by insects. Also, damage may result in woodcarving by failure to fashion delicate work along with the vein of the wood. Unfortunately carving in wood is becoming almost a lost art because of the use of machine methods in answer to the demand of the age for speed in everything.

Plaster Made From Ant Hills

The natives of South Africa mix a plaster from a material used by ants in making their hills. The natives build their houses from the mixture which is said to be stronger than kiln-burned brick. A single mound thrown up by the insects will often furnish enough material for several fair-sized buildings. Only one experienced in handling the plaster can succeed in driving a nail through it.

More Rains in the Afternoons

In the Southwestern States and along the Gulf Coast records have been made showing that rain is more frequent in the afternoons than in the mornings. This is said to be the reason for the cool nights which prevail in that part of the country, the effects of the hot sun being offset by the moisture created by the afternoon downpour.

KORETZ DUE AT CHICAGO TODAY

Bayano Oil Bubble Prisoner Leaves New York

Trust Company Agent Tells of $100,000 Surrender

Illinois Officials May Bring Him in Under Cover

[BY A. P. NIGHT WIRE]

NEW YORK, Nov. 30. — Leo Koretz, wanted in Chicago in connection with asserted stock swindles totaling approximately $2,000,000, left here for Chicago this afternoon in company of two assistant State's attorneys of Illinois. The party left at 2:45 o'clock on the Broadway Limited of the Pennsylvania Railroad. They arrived here this morning on the liner Caronia from Halifax.

As the prisoner was being taken to the train, Alphonse F. Spiegel, attorney and representative of the Chicago Title and Trust Company, announced that Koretz had surrendered about $100,000. During an interview with Spiegel he is said to have revealed the details of his financial operations in New York during the period following his disappearance from Chicago.

LUNCH WITH LAWYERS

After preliminary formalities with the customs, immigration and public health authorities Koretz was taken to a hotel for luncheon. Accompanying him were John A. Sbarbaro and Thomas Marshall, assistant State's attorneys of Illinois; Joseph Connelly, his attorney; Adrian L. Hoover of the Chicago Title and Trust Company, and R. H. Scriven, provincial constable from Halifax, all of whom had boarded the ship with him at Nova Scotia port.

The Illinois officials said that Koretz had boarded the ship voluntarily and that they had served a warrant on him as soon as the vessel entered American waters.

Spiegel boarded the vessel soon after it docked and had a long conversation with Koretz and his attorney, but neither he nor Koretz would talk to newspaper men, although the prisoner submitted to being photographed.

MORE QUESTIONING

Spiegel, it was said, was desirous that Koretz go to the offices of the American Bar Association and submit to further questioning, but the Chicago officials did not approve of the plan and hurried Koretz to an uptown hotel. Representatives of the Chicago bank are said to have questioned Koretz closely as to the disposition of funds, which they believe he may have secreted here after leaving Chicago. The prisoner was reported to have surrendered bank books, safe deposit keys and to have given information regarding his affairs in New York.

MOVE TO AVOID VIOLENCE PROBABLE

[EXCLUSIVE DISPATCH]

CHICAGO, Nov. 30.—Leo Koretz will arrive in Chicago tomorrow morning, eventually to face the many relatives, friends and investors whom he fleeced of every cent through the new famous Bayano oil bubble. Ever since he was captured in Halifax, people have been coming to the State's Attorney's office demanding the blood of Leo, and, at least, a part of their gold.

In order to avoid any attempt at violence it is believed that "the greatest gold-digger of them all" will be removed from the train at some point outside of Chicago and brought into the city over some secret circuitous route.

AMERICAN ENGINEERS NAME STANFORD MAN

PROF. DURAND EXPECTED TO LEAVE UNIVERSITY TO DIRECT SOCIETY

[BY A. P. NIGHT WIRE]

NEW YORK, Nov. 30.—Election by mail ballot of Dr. William F. Durand, professor of mechanical engineering at Leland Stanford University since 1894, as president of the American Society of Mechanical Engineers was announced here tonight. The annual meeting of the society opens here tomorrow.

Dr. Durand, it was said, will retire from his professorship and come to New York to direct the administration of the society.

Dr. Durand is 65 years of age and was graduated from the United States Naval Academy in 1890. In 1891 he went to Cornell University and in 1894 to Leland Stanford.

LASH VOTED FOR DOPE RING

British Columbia Legislators Favor Whipping-Post for Smugglers and Sellers of Narcotics

[EXCLUSIVE DISPATCH]

VICTORIA (B. C.) Nov. 30.—Sinking their political differences and voting unanimously, members of the British Columbia Legislature have gone on record as favoring the use of the lash on dope peddlers. Passage of a resolution urging the Federal government to prescribe whipping for drug traffickers followed an impassioned speech by A. M. Manson, Attorney-General of this Province who declared that his recent investigations had revealed appalling drug conditions here.

Exposed directly to drug smuggling from the Orient, British Columbia has become a lucrative field for the traffic, he declared, and he staggered the Legislature with the statement that peddlers have organized dope clubs among high-school girls, who are thus taught the use of drugs.

Disregarding his political affiliations, the Attorney-General seconded a resolution in favor of the lash for dope peddlers moved by the opposition. The lash, he believed, would do more to stop drug-trafficking than anything else. He recalled the statement of a British Columbia judge, sitting on a recent drug case that the drug peddler is worse in some ways than the murderer.

"It is true," Mr. Manson asserted, "because he destroys not only the body but the soul."

Wealthy and influential men are backing the drug trade, Mr. Manson told his colleagues. To find these men and punish them, however, is an extremely difficult task, he said.

While the mover of the anti-dope resolution declared he would not be a party to any plan involving the use of the lash on women, Mrs. Mary Ellen Smith, the only woman member of the House and the first woman to hold Cabinet rank in the British Empire, assured the members that she would support whipping for offenders of her sex.

"If women destroy souls they must take the consequences as men do," she said. "When I am allowed equality in this House I will always support equality of the sexes in all things."

WEST TO RULE NEW CONGRESS

Eastern States to Yield Important Places

Many Committees to Have Chairmen Changed

Legislation to be Affected by Shake-Up

BY ARTHUR SEARS HENNING

[EXCLUSIVE DISPATCH]

WASHINGTON, Nov. 30.—The West for the first time in history now has the domination of Congress within its grasp.

The shift already is in progress in the filling of vacancies in this Congress, and by the time the new Congress is organized, the control of the national legislation will have passed definitely and overwhelmingly from the eastern to the western States.

For generations New England and the other Atlantic seaboard States have ruled whenever the Republican party was in power. Even under Cannon and other western speakers, the East controlled the committees which framed legislation. Whenever the Democratic party is in power, the South is in the saddle, as a result of the operation of the seniority system in the make-up of committees.

WEST IN SADDLE

Now the West is getting into the saddle by virtue of that same seniority system which hitherto has permitted the East to dominate. On each committee the Senators and Representatives of longest continuous service stand at the top of the list. A new Senator goes on a committee at the bottom of the list. The one at the top becomes chairman and the chairman of a committee is an exceedingly important, if not the most important, factor in legislation.

In the next Congress it is going to be possible for the West to dictate legislation. For decades protective tariff laws have been written by the representatives of the eastern manufacturers. The West is now going to be enabled to lift a commanding voice in future tariff legislation. If western leaders assert themselves they will be able to put over the St. Lawrence seaway despite eastern opposition. It will be possible to exact for the agricultural industry the same credit and other advantages as eastern statesmen have contrived to provide for manufacturers and commerce.

EAST TO WEST

Until the recent death of Senator Lodge, Massachusetts held both the speakership of the House and the majority leadership of the Senate. With a Massachusetts man in the White House, there arose a cry of "too much Massachusetts." Now, however, the majority leadership of the Senate has passed from Massachusetts to Kansas with the election of Senator Curtis to succeed Mr. Lodge. Speaker Gillette (Massachusetts) has been elected to the Senate and in the new Congress the speakership will pass to the West presumably, the leading candidates therefor being Representative Madden, Illinois, and Representative Longworth, Ohio.

The chairmanship of the Senate's great Committee on Foreign Relations will pass from Massachusetts to Idaho when Senator Borah is chosen this week to fill the Lodge vacancy.

The chairmanship of the Judiciary Committee also will go from Connecticut to Iowa at the same time when Senator Cummins is given that post in succession to the late Senator Brandegee.

CHAIRMANSHIPS SHIFT

In the new Congress the East will yield other important chairmanships to the West. Senator Johnson, California, will succeed the late Senator Colt, Rhode Island, as chairman of the Immigration Committee. If Senator Cummins should elect to take back his old position of chairman of the Interstate Commerce Committee of which the Democrats and La Follette group deprived him in this Congress, Senator Ernest, Kentucky, would become head of the Judiciary Committee. If Mr. Cummins remains at the head of the Judiciary Committee, Senator La Follette, Wisconsin, would be in line for the chairmanship of the Interstate Commerce Committee.

The Republicans, however, are disposed to exclude La Follette from Republican committee assignment, in accord with the action taken last week depriving the La Follette Senators of recognition as Republicans. In that event the chairmanship of interstate commerce probably would go to Senator Watson, Indiana, who also is assistant majority leader of the Senate and chairman of the Committee on Committees, which makes the committee assignments subject to the approval of the Senate.

WEST YIELDS ONE

If La Follette loses also his chairmanship of the Manufactures Committee, he will be succeeded by Senator McNary, Oregon, or Senator McKinley, Illinois.

Senator Capper, Kansas, will succeed Senator Ball, Delaware, at the head of the District of Columbia Committee.

The West will yield an important committee chairmanship to the East in only one instance. Senator Moses, New Hampshire, will succeed Senator Sterling, South Dakota, as chairman of the Postoffice Committee. The West will retain the chairmanships of the committees on agriculture, appropriations, claims, commerce, education and labor, finance, Indian affairs, irrigation and reclamation, pensions, privileges and elections and territories and insular possessions. The East will retain the chairmanships of banking and currency, military affairs, naval affairs and public buildings.

Not Pertinent

First attorney: Your Honor, unfortunately, I am opposed by an unmitigated scoundrel.

Second attorney: My learned friend is such a notorious liar—

Judge (sharply:) The counsel will kindly confine their remarks to such matters as are in dispute. —[Virginia Reel.

Fly in the Ointment

"I am rich," he said. "If you marry me, my money, my motor cars, my yacht, my horses, everything will be yours."

"Fine!" she exclaimed, delightedly. Then her brow clouded.

"But what will you do?" she asked.

Steamships

Six days of constant delight each way, in the most luxuriously appointed of Trans-Pacific Liners, over the smoothest lane of ocean travel on all the seven seas.

—and a week, or as much longer as you can arrange to stay, in an Eternally Enchanting Land.

The week following her arrival at Honolulu, the same great Liner leaves on a three-day inter-island trip, Honolulu to Hilo and return.

Enjoy views of island coast line scenery of unparalleled magnificence, the active volcano and many other wonders of Hawaiian National Park.

Three weeks—or longer—for the most interesting of trips, under the most luxurious of conditions—an incomparable tonic for mind and body.

S.S. CITY OF LOS ANGELES
"Queen of the Pacific"

Sails Saturday Noon December 6th

Make your reservations now.

Los Angeles Steamship Co.
517 S. Spring St.
Tel. VAndike 5421.

GERMAN PRINCES IN SECRET PACT?

(Continued from First Page)

are blaming the former Crown Prince for breaking the oath he gave when permitted to return to Germany, that he never would engage in political activities. The former Crown Prince's offices continually issued official denials of any political activity, contending that the visit to Munich was merely for friendship.

The Nationalist party also is somewhat disappointed over the agreement between the former kings because their whole election propaganda is based on the idea of the hostility of Germany against its enemies or a restoration of the Bismarckian monarchy and not a federation of separate States as the Monarchists now plan.

FORGED LETTER FROM M. HERRIOT PUBLISHED

[BY CABLE—EXCLUSIVE DISPATCH]

BERLIN, Nov. 30.—Ten days ago it was reported that the German Monarchists and Nationalists had forged a letter from Premier Herriot for publication a few days before the general elections. This letter was supposed to be a secret memorandum addressed to the entente countries asking strong action against Germany, especially the German army. Its publication in a manner similar to the Zinoviev letter in England was intended to show Germany that Premier Herriot like M. Poincare was a great enemy and not a friend of Germany, and was intended to win votes for the Monarchists' and Nationalists' cause instead of the three republican parties, which are negotiating for friendship with Premier Herriot.

Seven days ago Quay D'Orsay, through a semiofficial agency, announced that the French government was aware of this forgery. Six days ago several Berlin Republican newspapers also published the facts and declared the forgers had planned to plant the document on an American newspaper representative who had a Paris edition as well as an American home paper. This is exactly what happened: The forgers offered the document to American newspaper men, but could not present proof of its authenticity. Meanwhile proof that it was a forgery arrived.

Despite the above facts, the Nationalist press tonight sprang the forged documents upon the German electorate, with added editorials tending to provoke a new era of ill feeling between Germany and the new French government.

BANK IN GOOD CONDITION

PRESCOTT (Ariz.) Nov. 30.—Receiver A. J. Renaud has made report that the affairs of the Mayer State Bank are in good condition. At the time of closing the bank's indebtedness was $50,000, of which $22,000 remains unpaid, but well secured by cattle paper. General depositors all have been paid, and the amounts now due are to depositor-stockholders.

BOW MAKERS HIT BY HAIR DEARTH

Scarcity of White Horse Tails for Violin Craft Worries Artisans

[BY CABLE AND ASSOCIATED PRESS]

LONDON, Nov. 30.—Makers of violin bows are becoming anxious over the growing scarcity of white horses, from the tails of which are taken hairs for the manufacture of bow strings. According to an expert, there is a decided shortage of white horse tail hair from Siberia and East Russia, whence the best supplies come.

BOOST FAILS TO SATISFY UNIONS

(Continued from First Page)

ments with the different railroads.

The railroad board then assumed jurisdiction and summoned ninety general chairmen and officials of the unions to appear before it and testify.

TEST CASE

They refused to do so and denied the right of the board to interfere. The board made a test case by having D. B. Robertson, president of the firemen's organization, and J. N. McGuire, of the engineers' organization subpoenaed through the Federal court.

Robertson and McGuire ignored the subpoenaes. The Labor Board next put the question of its jurisdiction up to the Federal court. Judge Wilkerson, former United States District Attorney, handed down a decision upholding the jurisdiction of the Labor Board. With the backing of the Federal decision the Labor Board went to work. Robertson and McGuire have been found guilty of contempt and have appealed to the Supreme Court. The railroads appeared and introduced testimony. The unions did not.

The decision is similar in effect to the agreement voluntarily entered into between the same carriers and the conductors and trainmen.

ONE RULE CHANGED

One of the objections which have been changed as considered by the board does away with pyramiding of wages, through which the trainmen sometimes received three days' pay for one day's work.

On the Southern Pacific this was based upon a wage schedule of 100 miles for a day's work.

The distance was covered in five and a half hours, so that after that time the men received overtime pay.

The board still retains jurisdiction of the case through three rules which were not decided and which permit the test case to be continued in the Supreme Court.

Chairman Hooper said the management side of the question was presented from two sources.

"In the first place we submitted the carriers representatives to a rigid cross-examination and demanded they submit a mass of information concerning the proposed rules before we released them from the witness stand," he said.

PRIOR CASE

"Then it so happened that a case involving substantially the same points came to the attention of the board several years ago. By referring to the testimony of the brotherhood representatives in that case we were able to form a good idea as to their side of it.

"Three of the rules in dispute were not thrashed out in our decision. Action on these points is now pending before this board and is to be handled later."

Mr. Hooper thus indicated an effort will be made to force the union chiefs to testify in these issues before the board.

The pay boosts were based substantially on those granted engineers and firemen of the New York Central last January. Such increases amounted to approximately 5 per cent.

The rates of pay for engineers in passenger service under new schedule vary from $6.16 a day to $7.16 a day, according to the size of engine; for firemen from $4.11 to $5.76 and for helpers, slightly from $4.56 to $4.71. A minimum of $7 for engineers and $5.51 for firemen was granted where earnings are based on mileage, overtime, or other rules.

FREIGHT SERVICE

In freight service the wage range for engineers is from $6.04 a day to $6.76, according to the type of engine, while for firemen the rates run from $5 to $6.51 and for helpers from $5 to $5.16, while in the yard service the wage range for engineers is from $6.72 to $6.84, for firemen from $5.28 to $5.44 and for helpers from $5.28 to $5.44. Outside hostlers are given $5.95 a day, inside hostlers $5.28 and helpers $4.72.

TIMES-MIRROR
118 South Broadway

TIMES are located in lobbies may be deposited in the world's largest

The Pre-View
Every Wednesday with Los Angeles Times

WHERE TO FIND IT

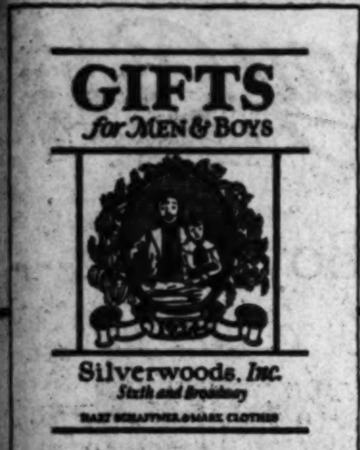

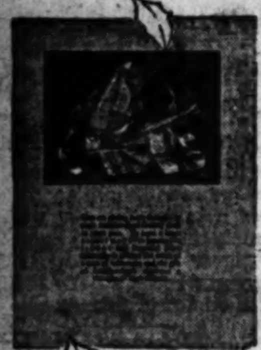

SIM CRABILL *SAYS*

"Aladdin's fabled genie was a smart enough chap in his way, but it takes the modern miracle of direct advertising to carry your store to your customers."

SILVERWOODS takes Silverwoods to its customers. Not once, not twice, but *many* times a year!

Through the medium of attractive booklets and mailing pieces, this big store tells old and new customers of its interesting merchandise, prices and policies in a friendly, helpful way that keeps them thinking *"Silverwoods."*

Let us tell you how *you* can capture more business by "printed salesmen"—how you can make *direct* advertising a tremendous, business-building force.

Call TRinity 5631 right now before you forget. Let a representative from our direct mail department know when he may call and offer you some worthwhile suggestions and ideas—without obligating you in any way.

TIMES-MIRROR PRINTING & BINDING HOUSE
118 South BROADWAY Trinity..5631

GUNS PRIMED IN BROOKHART WAR

Iowa Senator to Use Same Grounds as Steck

Asserts Straight Republican Votes Not All Counted

Opponent Bases Contest on Scratched Ballots

[BY A. P. NIGHT WIRE]

DES MOINES, Nov. 30.—Senator Smith W. Brookhart plans to defend his claim to his seat in the United States Senate on the same grounds upon which Daniel F. Steck, his Democratic opponent in the general election, plans to base his contest of the election.

This was disclosed yesterday when the Senator, through court action in nearly a score of Iowa counties set out to preserve for the probable Senate recount of the ballots, all records of the election, some of which might be destroyed under the law on December 4 when county auditors are permitted to dismantle voting machines and retain only the total vote recorded for each candidate.

CHARGES INACCURACY

Senator Brookhart, in filing petitions for injunctions against nineteen county auditors, asked that special masters in chancery be appointed to open voting machines and preserve ballots which may not have been counted as well as those recorded.

"In numerous instances," he alleged in the petition filed here, "judges of election failed to make accurate returns," on the Senatorial race.

Attorneys for the Senator declare they have evidence that in numerous counties, straight Republican ballots were not counted. As a result, they declare, the Brookhart lead over his Democratic opponent was reduced by "hundreds of votes" and Senator Brookhart won by only 755 votes, while the loss of these votes to other Republican candidates, who received overwhelming majorities in all cases, was not important.

INJUNCTION GRANTED

Likewise, Steck's attorneys have announced his contest on the Brookhart election will be based upon votes which were not counted through a misunderstanding on the part of some election judges of the tabulation of election machine ballots, and upon throwing out of ballots marked with arrows to indicate a "scratch" for the Democrat. Ballots in the latter group are invalid under the State law, but Steck hopes to be able to have them counted by the Senate committee.

CALIFORNIA PAINTINGS EXHIBITED IN KANSAS

[EXCLUSIVE DISPATCH]

KANSAS CITY, Nov. 30.—Twenty-four oil paintings by Benjamin C. Brown of Pasadena, Cal., are now on exhibition at the State Teachers College of Emporia, Kan. The pictures are valued at $150 to $1000 each, three being priced at the higher figure. The pictures with one or two exceptions are California landscapes.

ATTORNEY IN LIQUOR CASE GOES HOME

Vancouver Lawyer Seized in Quadra Quiz to Return to Bay City for Trial

[BY A. P. NIGHT WIRE]

VANCOUVER (B. C.) Nov. 30.—F. R. Anderson, Vancouver lawyer arrested in San Francisco in connection with the Quadra rum ship case, reached his home here yesterday. He returned without the permission of the American authorities, but intends to return to San Francisco for trial in January, he declared.

"There was naturally no difficulty from the Canadian authorities in my crossing the boundary in the usual way," Mr. Anderson said. "I went originally to San Francisco, acting in the ordinary way as a counsel for a client. I was routed out at night by officials who were looking for someone else but they insisted on taking me. I was released on bail of $10,000 but the court declined my application to return here.

"I had to come back to attend to some personal business and so I am here," Mr. Anderson continued. "I can say, however, that I shall surely return to be on hand for trial, but I could not afford to spend all the intervening time in San Francisco."

WOMAN'S ESTATE IS SOUGHT BY CHURCH

[EXCLUSIVE DISPATCH]

ST. LOUIS, Nov. 30.—The Centenary Methodist Episcopal Church, through its attorney, Fred L. English, today filed a motion in Probate Court asking that the will of Mrs. Jennie A. Holbrook, recently accepted for probate, be set aside and a prior document, leaving the bulk of her estate, be substituted. Mrs. Holbrook died November 16. Under the present will Miss Billie Edith Stanley, 23 years of age, receives the bulk of the estate, valued at from $60,000 to $181,000. She met Mrs. Holbrook on a street car and later became her companion.

TOWN IN NEBRASKA BANS SUNDAY FILMS

[EXCLUSIVE DISPATCH]

OMAHA, Nov. 30.—An ordinance recently passed by the Wakefield Council and signed by the Mayor, R. G. Hanson, makes it "unlawful to give exhibitions of moving or stationary pictures on Sunday." The ordinance provides for punishment for its violation by a fine of not less than $50 or more than $100 or imprisonment in the City Jail not to exceed thirty days for the first and subsequent offenses. The ordinance became effective upon its passage by the City Council.

PADEREWSKI MAY BE OFFERED ENVOY POST

[BY CABLE AND ASSOCIATED PRESS]

WARSAW, Nov. 30.—Ignace Jan Paderewski, the great pianist and former Premier of Poland, is to be offered the post of Minister to the United States, it is rumored in political circles. His acceptance, however, is considered doubtful. M. Paderewski and his wife are expected to arrive here today.

Announcement of Winners

The Crescent Creamery Company announces the following winners in the attendance contest held in connection with the opening of their new Slauson Avenue Plant, October 20-November 22, inclusive:

1st	Miles Avenue School Parent-Teacher Association, Huntington Park	$200.00
2nd	Maywood School Parent-Teacher Association, Maywood	175.00
3rd	First Methodist Episcopal Church, 801 South Hope Street	125.00
4th	Inglewood Women's Club, Inglewood	100.00
5th	Western Rangers, 4900 Pasadena Avenue	75.00
6th	Western Avenue Grammar School, 5310 Western Avenue	50.00
7th	Polytechnic High School. 400 West Washington Street	25.00

Over 16,000 Men, Women and Children registered as visitors during the period of this opening, including 6362 Teachers and Scholars from 81 Schools and Colleges!

Checks have been forwarded to all the Winners.

We Thank You

CRESCENT CREAMERY COMPANY
LOS ANGELES

TIMES COLLECTION BOXES
are located in lobbies of 44 principal downtown office buildings. Want-ad copy may be deposited in them up to 6:30 p.m. for publication the following morning in the world's largest want-ad medium.

The Pre-View Every Wednesday with Los Angeles Times

The PRE-VIEW —every Wednesday with LOS ANGELES TIMES

HOTEL SACRAMENTO
Sacramento, Cal., the Capital City's leading fireproof hotel. Logical stopover place to or from Lake Tahoe. Management Albert Bettens.

The PRE-VIEW —EVERY WEDNESDAY— with Los Angeles Times
Beautiful Rotogravure Motion Picture Magazine

ABSTRACT & TITLE COMPANIES [illegible]
[illegible] FOR THE INJURED [illegible] DELTA BLDG. [illegible]
ADVERTISING [illegible] Advertising Co., 410-17 [illegible] TRinity 5041.
ADVERTISING—OUTDOOR DISP. [illegible] Co., 1560 W. Washington [illegible]
AMBULANCE SERVICE [illegible]
APARTMENT HOTELS [illegible]
ANTIQUES [illegible]
ASSOCIATIONS, SOCIETIES & CLUBS [illegible]
ASSOCIATIONS, SOCIETIES, ETC. [illegible]
ATTORNEYS [illegible]
AUCTIONEERS [illegible]
AUTO CYLINDER GRINDING [illegible]
AUTO & WAGON BODY BLDRS. [illegible] Commercial Auto Body Works [illegible]
AUTOMOBILE DISTRIBUTORS [illegible]
AUTOMOBILE INSURANCE [illegible]
AUTO TOPS AND PAINTING [illegible]
AUTOMOBILE TRUCKS [illegible] 717 S. San Pedro [illegible] G.M.C.
AWNINGS [illegible]
BAGS AND SACKS [illegible]
BAKERY & CONF'RS' SUPPLIES [illegible] Co., 414 E. 3rd st. TRinity [illegible]

BARBER COLLEGES
Moler Barber College, 420 S. Fifth. MAin 2907.

BEAUTY SHOPPES
A NEW SKIN FREE FROM WRINKLES. A NEW AND WONDERFUL PROCESS THAT REMOVES ALL WRINKLES, EVEN DEEP FURROWS, BY ASSISTING NATURE TO REBUILD THE DEPLETED TISSUES. IT MAKES NO DIFFERENCE WHAT CAUSED THESE WRINKLES, WHETHER DUE TO GENERAL CONDITION OF AGE OR UNDER-NOURISHMENT OR JUST NERVOUS STRAIN. THIS PROCESS REVITALIZES AND MAKES FIRM THE WHOLE SKIN STRUCTURE AND FLESH BENEATH. IT "TAKES UP THE SLACK" AND DRAWS SAGGING TISSUES AS [illegible] AND SMOOTH AS IN EARLY YOUTH. EVERY BLEMISH IS REMOVED AND A COMPLEXION OF MILKY WHITENESS ATTAINED. COME AND SEE DEMONSTRATION OF LADY 60 YEARS OLD. NOTE HER PERFECT COMPLEXION. DEMONSTRATION DAILY, 2 TO 4. I HAVE TAUGHT BEAUTY CULTURE FOR MANY YEARS AND AM NOW TEACHING THIS WONDERFUL WORK. ONE MIGHT HAVE ALL THE KNOWLEDGE IN THE WORLD, BUT WOULD NOT BE ABLE TO IMPART IT TO OTHERS. LEARN OF ONE THAT KNOWS HOW TO TEACH. I WILL BE HERE FOR A FEW MONTHS ONLY. BESS HANSON 2140 S. WESTERN AT 22ND. PHONE 739-62—LOS ANGELES. MRS. ALLEN FORMERLY WITH M. ELLA HARRIS WILL GREET HER OLD FRIENDS, ALSO NEW ONES AT THE ABOVE ADDRESS.
ATTENTION—Permanent wave, whole head $10, with free shampoo. Am giving wave at my home. For appointment, call 562-09[illegible]. 133 S. BURLINGTON.
Florentine College of Beauty Culture, 327 S. Broadway. Established 20 years. Miss Boyer and Mrs. Olcott. TUcker 3287.
LOOK—LADIES—LOOK 24 YEARS' EXPERIENCE 8 YEARS WITH DR. FRANK McCOY. ELECTRO-THERAPY, PHYSICAL CULTURE, DIET. NESTLE WAVE, $10.00. WITH $3.00 BODY MASSAGE FREE. ELIZABETH BROOKS, VA. 7161.
MASON SHOP. Marinello Treatments and preparations. 1214 LOEW'S STATE BLDG. Our specialty, Marcel Bob Curl, $1.25. Reset within 3 days Free of Charge. Hours: 9 a.m. to 7 p.m. VAndike 8206.
Mr. Lux. Expert Hair Bobbing artist, formerly with Weaver-Jackson's Olive-street shop, now affiliated with Lux Nestle Wave Shop. 702 Brack Shops. Phone TUcker 3882. Mrs. R. J. Lux.
Nestle Wave Shop is now equipped for better service. We can now accommodate our customers with all lines of expert beauty work. A very special price is now being run on the famous Lux permanent marcel, specializing on fine and white hair. 702 Brack Shops. Ph. TU. 3882.
MRS. E. DOWNS, manicuring and face massaging, ladies and men. Scalp treatments. Freckles removed. Room 207, Rutland Hotel, cor. Main and Washington. Open 9 a.m. to 7 p.m.; Sunday, 10-2. AT. 8236.
PERMANENT WAVING, $12.50 FOR WHOLE HEAD THIS WEEK IN BEAUTIFUL LARGE SOFT WAVES. BEST SKILLED OPERATORS. SPECIALISE IN SMART BOBS. THE WESTMORELAND MARCEL SHOPPE, 3163 W. Sixth st. DU. 9815.
PERMANENT WAVE, $10 AND UP. MARCELL 75c. HAIR DYEING, $1.50 PER HR. CONTINENTAL BEAUTY SHOP 1714½ W. 7TH ST. FAber 5467. Bet. Bdwy. and Spring.

BEAUTY SHOPPES
SUPERFLUOUS HAIR, WARTS, MOLES — LET ME DEMONSTRATE free of charge how pulling, using wax and depilatories promote a growth of hair. I have had 26 years of experience and give a written guarantee. I can PERMANENTLY REMOVE any case of hairs. MRS. F. A. SCOTT, 501 Loew's State Bldg. Phone TUcker 1238.

BEAUTY CULTURE SCHOOL
ENROLL FOR $15 UNTIL NOV. 1. NEW YORK BEAUTY COLLEGE, GRADUATE IN SIX WEEKS. NEW YORK AND PARIS INSTRUCTOR. TAKE W. JEFFERSON CAR. GET OFF AT VAN BUREN. 1417 W. JEFFERSON. FREE PARKING.

BATHS
Japanese baths and massage. Internal bath and oil rub; expert operator. 215 N. San Pedro.
Sultan Turkish baths, 607 S. Hill. Men's dept. MEtropolitan 2883; women's dept. VAndike 1069.

BEARINGS—NEW & REGROUND
Pacific Ball Bearing Co. Fafnir Ball and Bowen roller. 415 W. Pico. BRoadway 6105.

BRAZING, WELDING ALL MET.
Carter, A. C. Co., 1900 Santa Fe avenue. BRoadway 7064.

BLUE PRINTERS
Cal. Map Co., Story Bldg. Phone [illegible] Main 4508.

BOILER WORKS
Darby Boiler Works, 238 Quiendo. BRoadway 7284. Home of Darby Sand Dryer. Boiler repair specialty.

BUSINESS PERSONALS
Auction bridge—Elwell's former assistant instructor gives lessons. Classes also. Mah Jongg. Ph. GR. 4527.

CABINET MAKERS
Universal Cabinet Co., 232 W. First st. TUcker 2997. Store fronts and alterations.

CAN MANUFACTURERS
Los Angeles Can Co., 301-309 San Fernando Road. CApitol 0280.

CABINET MAKERS—MILL WORK
American Woodworking Co., 117 N. Avenue 18. CApitol 2452. C. C. doors, sash and screens.

CATERERS
The Elite Caterers, 641 S. Flower, TRinity 9352. Quality caterers and confectioners.

CARPENTER WORK
Carpenter, gen. repair or store fixtures, day or cont. THornwall 4510. 7721 S. Main.

CARPET CLEANERS
City Steam Carpet Cleaning Works, 2130 Sacramento st. MAin 0430.

CASH REGISTERS
American cash registers 2nd hand. Hallwoods, Nationals. J. E. Waller, 222 S. Los Angeles. TUcker 3501.

CESSPOOL CLEANING
California Cesspool Cleaning Co. Underground draining. DRexel 1512. DRexel 3607.

CEMENT WORK
Cement work, first class finish, latest in mixers. Day or job. Mr. McDowald. 70116.

CEMETERIES
"Beautiful Hollywood" Cemetery Crematory. Permanent Memorial Park, HE. 3330. 6000 Santa Monica Blvd. HOlly 8456.
Evergreen Cemetery, Michigan and Evergreen. 906 Brack Shops. ANgelus 3083.

CHEMISTS AND ASSAYERS
Western Precipitation Co., 1016 W. 9th st. TRinity 2611. Industrial problems.

CIGARS & TOBACCO—WHLS.
Kingenstein Co., Home of Cinco. 417 E. 4th. 13604—Pico 168. TRinity 8829.

CIVIL ENGINEER
J. H. Payne, 1020 Central Bldg. Surveying, mapping, const. supt. FAber 1538.

CLEANERS
Cleaning hats and suits, pressing. F. J. Kendall, 108 E. 11th. BRdwy. 1585.

CLEANERS—HOUSE & WINDOW
From garret to cellar in one day. The Acme Cleaners. MEtropolitan 1050.

CLEANERS AND DYERS
FLORENCE cleaner and Dyers. 7230 Moneta. Ph. TH. 5538.
IMPERIAL Curtain Cleaners, 1720 E. 14th st. 3-day service. Ph. HU. 7049.
L. A. Dye Works, W. C. Williams, prop. Expert cleaners, 703 E. 5th. TUcker 4765.

COMMERCIAL ARTISTS
Window displays & Miniatures for real estate. G. De Vos, 231 S. Spring.

COMPOSITION DRAIN BOARDS
Alphastone Composition Works, 4171 S. Hoover st. Ph. UNiv. 4890.

CONTRACTORS, BUILDERS
All kinds cement work, reasonable. Estimates free. Call Hardy, ANgelus 6901.
ELECTRIC wiring and fixtures. FREDERICK L. WOLF, VAndike 6792.
Hardwd. firs. cleaned, refinished, power sanding. Rasm. Hansler, 75518.
HOUSE MOVER. RELIABLE. PHONE DRexel 2411.
Jobber and builder, specialty alterations and repairs. Best refs. Ph. ANgelus 5213. Evenings 4 to 8.

CONTRACTORS—SUBDIVISIONS
JOHN McNAMER, 750 S. FIGUEROA. VAndike 1209.

COSTUMERS, THEATRICAL GOODS
Temple Costume Co., 525 S. Broadway. BRoadway 2684.

CREAMERIES
Crescent Creamery Co., 223-249 Winston. TRinity 3521.

DANCING INSTRUCTION
ARGENTINE DANCING ACADEMY. ALL STAGE, CLASSICAL AND BALLROOM DANCING. 207 W. 1ST ST. TUcker 5630.

DENTISTS
Dr. G. O. Beem, painless dentistry, Wilson Bldg., 1st & Spring. Ph. VAndike 6068.

DANCING ACADEMY
CARL F. HORN SCHOOL OF DANCING, 936½ W. 7th st. Social dances and classes every Tuesday, Wednesday, Thursday & Saturday eves. Private lessons by appointment. PHONE 550075.
CINDERELLA ROOF, Tel. TR. 3080. 6th at Olive sts. Reasonable rates.
Classical and ballroom dancing taught by expert. AT. 0539. 247 W. 39th st.

DETECTIVE AGENCIES
Dunl, Louis A., Washington Bldg. TUcker 3147. Civil and criminal investigations.

DIAMOND BROKERS
Cohn, Sidney. We pay the most for diamonds. Cash paid immediately. Confidential. 202 Bank of Italy Bldg., 7th-Olive.
Ferguson, J. C., diamonds bought for cash. 207 Haas Bldg. TRinity 9273.
J. Sevenburg, diamonds and diamond jewelry. 612 Title Guarantee Bldg. TR. 5579.
Markwell & Co., 302 Citizens' Natl. Bank Bldg., 5th & Spring. VAndike 8092.

DRAPERIES
WILL handle orders for making curtains, drapes, portieres, silk spreads, pillows for any size house, apt. or hotel at very reasonable price. Work guaranteed. HUGHES DRAPERY CO., 4342 S. Vermont. UNiv. 2680.

DRESSMAKERS
ALICE BEAUMONT, PARIS, NEW YORK. DRESSMAKING, REMODELING, EVENING GOWNS, DRESSES, SUITS, SPORTS WEAR. PH. DRexel 0221.
Experienced dressmaker, specializing children's clothing. Ph. BEacon 7558.
FIRST-CLASS dressmaking, cutting, fitting $1. Work guar. 163½ W. 12th. 51174.

ELECTRICAL REPAIRS
Wilson's Electrical Shop, 207 W. 1st. TR. 2327. Contracting and repairing.

EDUCATIONAL
LEARN ELECTRICITY, THE TRADE THAT PAYS. Plenty of big pay jobs open for electrical men. House wiring, armature winding, radio, power housework, etc. National will train you to qualify. Special reduced rates, short, easy courses. Visitors welcome. NATIONAL ELECTRICAL SCHOOL, 4006 S. Figueroa. Open Mon. & Thurs. eve.

ELEC. SUPPLIES—WHOLESALE
Force-Pettibone Co., 512 S. Bdwy. MAin 0687. Mfrs. elec. lighting fixtures.

ELEC. CONTRS. & BLDRS.
Golden State Electric Co., contracting, supplies, repairing. 828 S. Flower. TRinity 4871.

ENGRAVERS—PHOTOGRAPH
American Engraving and Electrotype Co. 227 W. First st. TRinity 5631.

EXCAVATING
JACK FIKE FOR SERVICE. 2664 27th ave. Phone 754-39.

FACE REJUVENATION
STAIRS WAY TO YOUTH IN 2 WEEKS WITHOUT SURGERY. SPECIAL RATES. SAFE, RELIABLE, SATISFACTION GUARANTEED. MADAME STAIRS, 840 S. BURLINGTON, 9TH ST. CAR. PH. 554-780.

FARM AND GARDEN
Old lawns made new and garden work. Ph. AXridge 6171. Call evenings.

FLAGS
Le-Co., Flags, Pennants and Decorations. 1065 S. Hill. Phone TU. 5596.

FLORISTS—WHOLESALE
Murata, S. & Co., 380 S. Los Angeles st. MEtropolitan 0128. MAin 6121. Also Florists' Supplies.

FRUIT CAKE
HAZEN J. TITUS. Order now for holidays. Bdwy. entrance Arcade Bldg.

FURRIERS
Burger, Matthew, 806 W. 7th. TRinity 1972. Remodeling, repairing. Work guaranteed.
Klein, John Mfr., 500 S. Bdwy. VAndike 5082. Furs remodeled, designed. Summer rates.

GLASS
Tyre Bros. Glass Co. 81st and San Pedro sts. HUmbolt 0445.

GOWNS
MME. PINET, formerly with Paquin, Paris. 730 S. Grand, Welker Bldg. METro. 2840.

GROCERIES—WHOLESALE
M. A. Newmark & Co., wholesalers only. Cor. 6th & Alameda. TRinity 3451.

HANDWRITING EXPERT
Carlson, Milton. Examiner and Photographer of Questioned Documents. International Bank Bldg. MAin 2990.

HEATING—GAS, OIL, WATER
Pacific Gas Radiators, 610 W. 8th st. MEtropolitan 0060.
Potter Gas Radiators, 5040 Pasadena ave. GArfield 0644.

HOTEL & RESTAURANT EQUIPT.
Hegglund, E. M., 134 N. Spring. TUcker 2422. Furnishes restaurants or buys them.

HERBALISTS
Foo & Wing Herb Co., Inc., T. Ho Wing, Chinese Herbalist, 312 W. 9th. TRinity 2940.
Stomach, rheumatism, catarrh. Chinese remedy. D. K. Tuey Herb Co., 150½ S. Main.

HOTELS—TOURIST
Alexandria Hotel, The, 210 W. 5th st. Phone MAin 5220.
Ambassador Hotel, The, 3400 Wilshire. Phone DRexel 7000.
Casa Loma Hotel, 1401 S. Hill. AT. 8221. $1.25 and up. A cara. $7 and up.
Hotel Auto Inn. New and Modern. Adjoining Auto Club. Garages. Accommodations. Transient rates, $1.50 and up. Rooms with detached bath, $7 to $10 per week, with tub or shower, $9 to $14. 2631 S. Figueroa st. Ph. EMpire 2412.
3rd and Olive. Top of Angels' Flight. Hotel Hillcrest. Mod. single rooms, $6 week up. VA. 8542.
Woodward Hotel, 421 W. 6th st., opp. Hill-street Theater. TR. 9124. Fireproof.

HONEY
Mabo Clover Honey. Food value and flavor not damaged by cooking. L. A. Coblentz, 132 N. Avenue 52. GArfield 7097.

INCOME TAX ACCOUNTANTS
R. A. Hightower, 412 Pacific Finance Bldg. MEtropolitan 3431.

IMPORTERS AND EXPORTERS
Transpacific Trading Co., MEtropolitan Bldg. Phone VAndike 7923.

INSURANCE—GENERAL
Henderson, J. E., Insurance all kinds. 801 Nat. City Bank Bldg. TRinity 7821.

INSURANCE—FIRE AND AUTO
Hoffman, H. V. Abey Co., 126 S. Broadway. MAin 1720.
Wren & Van Allen, Inc., 502 Security Bldg. BRoadway 1026.

INSURANCE—LIFE
Prudential Life Ins. Co., J. S. White, Mgr., 405 Pershing Square Bldg., 5th & Hill.

IRON AND STEEL—MFRS.
Pioneer Boiler and Machine Works, 1320 Palmetto st. Phone TRinity 1120.

JAPANESE GOODS, WHOLESALE
Japanese goods, wholesale. The Yamatoya Co., 327 E. 2nd. TUcker 2138. Chinaware, Art Goods, Baskets, etc.

JEWELERS
Kaplan Bros., Title Guarantee Bldg., 5th and Broadway. Phone TUcker 2046.

JEWELRY MANUFACTURERS
Jewelry repairing. Dealers in precious and semiprecious stones. Golden State Gem Co., 726-28 San Pedro st. VAndike 3624.
Perrin, William F., 416-19 Stock Bldg. VAndike 5844. Mfr. gold and platinum.

JEWELRY—WHOLESALE
Carl Entenmann Jewelry Co., 1018 W. 16th st. BEacon 4276.

LADIES' READY-TO-WEAR
JEAN'S SMART SHOP Ready-to-Wear Sport Wear, Millinery. 2821 S. HOOVER.

LANDSCAPE ARCHITECTS
Howard & Smith, 9th and Olive. TRinity 7341. 30 years' experience.

LAUNDRIES
Laundry, Mission Wet Wash. University 1741. 40 pcs. for 90c. 5410 S. Normandie.
Try Caledonian Laundry Serv. Co. Superior serv. AXridge 0406. 401 E. 58th st.
West Side Hand Laundry, 3730 W. Tenth st. DRexel 3636.

LIGHTING FIXTURES
Brilliant fixtures. Wagner Woodruff Co., 830 S. Olive. MEtropolitan 3821.
The Mayberg Co., 621 S. Grand ave. Ph. MAin 9081. Mfg. and designers.
Wagner-Woodruff Co., designers and mfrs. lighting fixtures. 830 S. Olive. MEtropolitan 3821.

LITHOG'D BONDS—STOCK CRTFS.
W. P. Jeffries Co., 117 Winston st. TRinity 9511.

LIVE STOCK DEALERS
Bowker, Walter K., 422 I. W. Hellman Bldg., 124 W. 4th st. Phone FAber 5854.

LOANS—DIAMONDS & JEWELRY
Cohn, A. B. & Bro., 305 Pantages Theater Bldg. TUcker 3820. Estab. 58 years.
Markwell & Co., 302 Citizens' Natl. Bank Bldg., 5th and Spring. VAndike 8092.

MACH., SPECIAL DIES—GEARS
Dixon Machine Works, 732 N. Main st. VAndike 6152. Special machinery to order.

MACH. PIPE, TANKS, FITTINGS
California National Supply Co., 149 N. L. A. st. TRinity 5641.
Clampitt, E. A. & Co., 1084 N. Alameda st. TRinity 3767.

MACHINE WORKS—MFRS.
Crandall Machine Works. Die, tool and machine work. 1859 S. Main. ATlantic 4782.
Hahn, Harry W., Mfg. Co., 735 S. San Pedro st. TUcker 5172. Dies, stamping.

MEDICAL
Abrams Blood Test Free. Electronic method cures when others fail. 1419 W. 11th st.
Eye, Ear, Nose, Throat Specialist. Asthma, Catarrh, Bronchitis, Glasses. Dr. Moore, 320 Grant Bldg. Broadway & 4th. Hrs. 9-5. Phone VAndike 3319. Consultation free.
Salvar—Best for blood and rheumatism and kidneys. 8307 Trinity st. HUmbolt 6281-W.

MEAT MARKETS
Tuillson, W. H. Meat Market, 3874 S. Normandie. VErmont 3602. Choice meats.

MILLINERY COLLEGES
Millinery taught in one month. A clean, pleasant occupation, big pay. Always lots of work; materials furnished. Room 721, 145 S. Spring. MAin 0654.

MILITARY ACADEMIES
St. John's Military Academy. 4080 W. Washington st. Ph. EM. 2184. Boys from 6 to 14 years.

MULTIGRAPHING & MIMEO.
All kinds of stenographic work. TU. 1865. 846 Wilcox Bldg., 2nd and Spring.

MUSICAL INSTRUCTION
BANJO, mandolin, guitar, violin. Beginners, $1. MARTIN, 213 Music-Arts Bldg. VA. 1181.

NURSES
Graduate nurse (colored,) care for invalid or elderly person. DRexel 3794.
Undergraduate nurse, day duty, $25 wk. Ph. 558694. Rm. 24.

NURSERIES
Nippon Nursery, the best in the West. 1486 E. Orange Grove, Pasadena. F.O. 1907.

OFFICE HELP
Educational Expert Co., 704 Haas Bldg. MAin 5060. Essentially office help.

PACKERS AND CANNERS
L. A. Can Co., CApitol 0280. San Fernando Blvd. Mfrs. packers' and misc. cans.

PAPERHANGING
$9 a room, paint, paper or tinting. Work guar. Give us a trial. ANgelus 1809.

PAPER BOXES & CANS, MFRS.
Paraffine Co., Pridham Division, 983 N. [illegible] TRinity 8841.

PAPER DEALERS—WHSLE., RET.
Paraffine Co.'s Inc. Economy Paper Plant. M. C. Cooper, manager. 2417 McPherson st. 870821.

PAINTING
Painting, decorating done at reas. prices. First class work. Call HUmbolt 1882.

PATENT ATTORNEYS
Anyone wishing free advice on patents, see me, 40 years' experience. N. W. Crandall, 1359 S. Main.
Hazard & Miller, 509 Central Bldg. VAndike 3027.
Lyon & Lyon, 312 Stock Exchange Bldg. 14191; MAin 8120.

PHOTOGRAPHERS
Hartsook Fred—Studio, 636 S. Bdwy. TRinity 2429. All principal cities of California.
Martel & Howlett. We specialize on baby photographs. 3227 W. 6th. DRexel 6119.

PIANOS, PHONOGRAPHS, REC'DS
Starr Piano Co., 630 S. Hill st. 62380.

PIPES—SMOKERS' GOODS
Ball's Big Pipe Store, 110 N. Spring. MAin 2894. Repairing. Mail orders solicited.
John's Pipe Shop, 524 S. Spring. Pipes and repair. Not a cigar store. VAndike 0810.

PLUMBING—SUPPLIES, REPAIRS
Swinnerton Bros., 160 S. Bdwy. TRinity 7816. Sterilizing work, repairing.

POSTAGE STAMP COLLECTIONS
Bought & Sold. W. C. Henry, stamp dlr., 12 Merc. Arcade, 540 S. Bdwy. VA. 6415.

PRINTERS
Times-Mirror Printing and Binding House, 118 S. Broadway. TRinity 5631.

PRODUCE & GROC. SPECIALTIES
Simon Levi Company, Eighth and Market. "Nucoa," Original Nut Margarine. TRinity 8211.

PYORRHEA
PYORRHEA CURED WITH WRITTEN GUARANTEE. VAndike 6202.

RADIO
Lester Radio Shoppe, sets on time. Parts Open even. 149 S. Spring. MEt. 4632.

REAL ESTATE—INVEST. PROP.
Seeley, Roy C. Co., Realtors, 424 Pacific Electric Bldg. Phone MAin 6813.

REAL ESTATE AND INSURANCE
Hall, R. W., Real estate and Notary Public. 2715 W. 54th st. VErmont 7031.

REAL ESTATE—GENERAL
Mines, W. W. & Co., 639 S. Spring st. TRinity 5834.

RUBBER GOODS MANUF'RS
West American Rubber Co., 400 N. Ave. 19. Ph. CApitol 0120.

SASH AND DOORS
Western Sash and Door Co., 1691 E. 25th st. HUmbolt 3652.

STOCKS AND INVESTMENTS
Cotton & Taylor, 520-525 Detwiler Bldg., 412 W. 6th st. TRinity 6051.

SCHOOLS
Sawyer School of Secretaries and Sawyer University of Commerce, Inc., 805 S. Flower. MEtropolitan 5860.

SCHOOLS—KARAM SHORTHAND
Guaranteed in 30 lessons. See dictation, 2 p.m. daily. 1126 Story Bldg.

SEWING MACHINES
NEW and traded-in machines. Repairing. SINGER AGENCY. 835 S. HILL. MA. 8740.

SHEET METAL WORKS
East Pico Street Metal Works, 715 E. Pico. ATlantic 7866.

STATIONERY AND TOYS—WHLS.
Cohen-Strodthoff, 182-84 So. Los Angeles st. VAndike 1716. (Also station.)

STEAMSHIP SERVICE
McCormick Steamship Line, coastwise passenger steamers. 507 S. Spring. MAin 6410.

STENOGRAPHY & TYPEWRITING
Typing and dictation. Very reasonable rates. Will call for and deliver promptly. Miss Mitchell. DUnkirk 0690.

STORE FIXTURES & SHOWCASES
Weber Showcase & Fixture Co., 322 S. Los Angeles st. MAin 9194.

THEATERS
Dalton's Broadway Theater. Special mat. for ladies. 534 Broadway.

WALL PAPER
California Wall Paper Co. (Interior Decorators.) 925 S. Hill. VAndike [illegible]
New York Wall Paper Co., 1062 S. Main st. TUcker 3141.
Pioneer Wall Paper Co. (Cash and carry.) 1002-1005 S. Bdwy. Ph. VAndike 7290.

TANKS AND TOWERS
J. F. Holbrook Company, 300 E. San Pedro street. TUcker 1208 and TUcker 1442.
National Tank & Mfg. Co., 730 Santa Fe. TUcker 3105. Corrugated steel tanks.

WIRELESS—RADIO EQUIPMENT
Barker Bros., Inc., complete receiving sets. 724 S. Broadway. MEtropolitan 1640.
Illinois Electric Co., 261 S. L. A. st. VAndike 1861. Dist. Radio Corp. of Amer.

TAMALE & CHILI MANUF'RS
X.L.N.T. Spanish Food Co., 1321 E. First st. ANgelus 3484.

WEDDING STATIONERY
ANNOUNCEMENTS AND INVITATIONS. CHRISTMAS CARDS. PLATELESS PROCESS—Looks and feels like engraving. Harpel, 121 W. Third st.

GLENDALE

SANATORIUM
Glendale Sanatorium and Hospital. Medical, surgical, maternity. Battle Creek methods. Glendale 2.

PASADENA

HOTEL
Hotel Green, European. From $2. Good cafe. Central location. Chas. B. Hervey, prop.

INFORMATION COUPON

The Times Information Department (Los Angeles) will furnish names and addresses of reliable firms in any line of business you are seeking that are not listed on this page.

Please send names of reliable firms in the following lines of business.

Line 1 ....

Line 2 ....

Your Name ....

Your Address ....

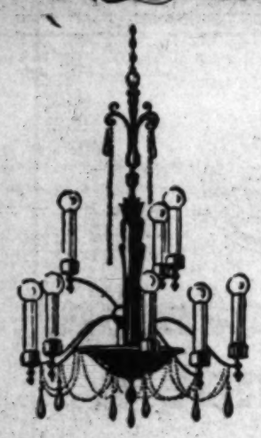

"LIGHTING THE WAY"

SINCE its establishment in 1900, the Forve-Pettebone Company has created the lighting equipment of thousands of Southern California homes and business houses; making them more inviting and more artistic.

With the completion of its new home, this pioneer exponent of the "Fine Art of Lighting" will be better equipped than ever before to design and display the distinctive and unusual in original lighting equipment.

Pending our removal we are offering *distinctive*
LIGHTING EQUIPMENT
at Drastic Reductions
including many *Portable* LAMPS

FORVE-PETTEBONE CO.
Lighting Equipment
Now at
512 SOUTH BROADWAY, *2nd Floor*

FARM LABOR IS GIVEN CHECK-UP

Sage Foundation Experts in Five-Year Survey

Report Says Better Agencies Are Vital Need

Employer and Laborer Have Poor Contact Now

[EXCLUSIVE DISPATCH]

NEW YORK, Nov. 30.—The problems of the farmer in need of labor, the problems of the farm laborer in need of a job, the great waste resulting from the lack of an organized effort to bring the laborer and the farmer together, and methods of overcoming these difficulties are the subject of a large part of the report on public employment offices which has just been issued by the Russell Sage Foundation. The report is the result of a five-year study of employment methods, needs, and agencies, which took the investigators of the foundation into every important agricultural section of the country and into more than seventy cities, including virtually all those in which labor is recruited.

While the foundation's study was not confined to the employment problems of agricultural communities, many of the foundation's findings and recommendations regarding the employment problems of the country at large affect the agricultural communities as vitally as the industrial centers of the country, and large sections of the report are given over exclusively to the problems of the farmer and the farm laborer.

The report was prepared by Shelby M. Harrison, director of the Department of Surveys and Exhibits of the Russell Sage Foundation in collaboration with Mary LaDame, Bradley Buell, Leslie E. Woodcock, and Frederick A. King, all of whom have been closely identified with public and private employment work.

The report declares orderly recruiting and distribution of farm labor is one of the biggest questions confronting public employment offices, and adds: "It must be admitted, however, that in spite of the importance of this need, public employment offices thus far have failed largely to function in this field. With few exceptions, and not until the labor shortage created by the war had brought this situation forcibly before the country, were the farmers' interests served in more than limited areas adjoining industrial centers. The success obtained under wartime conditions, however, has been seriously endangered by the crippling of the Federal service.

"One of the chief obstacles to the work of the public employment office," the report says, "is that the farmer is often unfamiliar with employment office methods. He may therefore find fault with the work of the office when his own lack of co-operation contributes directly to unsatisfactory service. For example, he may fail to notify the office of an intended visit and find no applicants to be interviewed on his arrival. He may fail to meet the applicant promptly at the railroad station on notice from the office of the intended arrival, with the result that his man is snapped up by someone else. Or after placing an order, he sometimes fails to notify the office that he has hired help elsewhere, and as a result the referred applicant is sent on a wild-goose chase with a needless expense of money and time.

"Again, it is often necessary to inform farmers tactfully that orders hastily scrawled on a postcard to 'send me a good man' are not enough to get any man at all, without further correspondence and delay. Farmers must also be kept posted regarding going wages for farm help and informed that these must be met if he expects competent workers. And he must understand that the examiner's selection of the applicant is not a hit-or-miss affair."

Among other findings in the Russell Sage Foundation's report of special interest to the farmer are the following:

"In the central wheat belt, where the deamand for farm labor is highly seasonal, there is an unparalleled opportunity for organized effort in recruiting and distributing workers, for here we find assembled each summer the largest army of transient laborers to be found anywhere in America.

"It must be admitted that not even with the extensive placement machinery of the Federal war-time service was more than a measure of success attained. Many workers still rely on their own efforts to obtain employment, through direct correspondence with farmers; and word of mouth information passed on from one person to another, nicknamed 'The Hobo Gazette,' still remains a favored method.'

It is estimated that there are approximately 3,000,000 transient farm laborers in the United States, who are subject to seasonal fluctuations in the demand for labor and the necessity of moving from one place to another.

An example of the waste resulting from the lack of any central agency for disseminating accurate information concerning the supply and demand of farm labor is seen in the report that "ten out of twelve non-farm bureau counties . . . have indicated a loss of 90,697 acres of wheat in one year because of lack of narvest labor," while at the same time men were seeking farm work in other places and were unable to find it.

With the drift of population away from rural communities the recruiting of seasonal farm labor in urban districts must be undertaken in an increasing degree.

Latest Alibi

"What excuse had you for driving sixty miles an hour through the city?" demanded the judge sternly.

"I was just hustling home so I could get back to the cross-word puzzle I have been working on," explained the motorist.

"Case dismissed. Come back into my consultation room; I want to ask you about a couple of words that have stumped me," said the judge.—[Cincinnati Enquirer.

THOSE ARTISTS

The well-known artist had painted a picture of himself and his wife. He asked little son what he thought of it.

"I think it's pretty, but who is that strange lady?"

"Agathon, don't you recognise your own mother?"

"Oh—but why did you paint her with that strange man?"—[Stockholm Kasper.

DIVORCES FIVE, SEEKS ANOTHER

Woman in Reno Says She'll Be More Careful Next Time

[EXCLUSIVE DISPATCH]

RENO, Nov. 30.—Married and divorced five times, although only 27 years of age, Mrs. Mabel Jane Welsh of Reno holds a unique record in local divorce court annals. A few days ago she divorced Frank Lavin, traveling salesman, on grounds of nonsupport after withdrawing charges of cruelty.

Mrs. Lavin has a 3-year-old child and was permitted by District Judge Moran to resume her first name of Welsh. She says her matrimonial failures have not discouraged her, but that she will exercise greater care in her next selection of a mate.

WOMAN, 75, IS LEARNING TYPEWRITER

Has so Many Relatives She Would Increase Her Correspondence Speed

[EXCLUSIVE DISPATCH]

OKLAHOMA CITY, Nov. 30.—Sixty-three years ago a girl 12 years of age, set type in a Maynard county, Illinois, country newspaper office. Now, at 75, this same girl," as Mrs. Lydia Lawson, is learning typewriting in an Oklahoma City business college.

While Mrs. Lawson is enjoying what she terms her "second youth," the true reason for learning the mechanical method of writing, she says, is to make it easier for her to keep up correspondence with her six children, sixteen grandchildren and twelve great-grandchildren.

Mrs. Lawson recalls that she left school at 11 to work in the printing office of her father, Cyrian Clay, at Petersburg, Ill., where she set type until she was married at 19. At one time during the Civil War the girl and her elder sister edited the "Menard County Axis" for a period of several weeks.

The girl married John Lawson, an ex-soldier in 1868, and went to the farm with him. Ten years later the Lawsons and their seven small children settled on a farm near Wichita, Kan., later homesteading a quarter section of Harper county, whence they would drive sixty-five miles to buy their food and clothing. When the southwestern part of Oklahoma was opened to homesteaders, Mrs. Lawson, then a widow, picked a farm there and with her two eldest sons lived on it the required five years. Mrs. Lawson's great-grandfather, John Bruce Clay, was a brother of Henry Clay.

TWAIN'S OLD CABIN TAKEN FROM TOWN

Old-Timers Recall How He Lost Fortune by Failure to Work Amora Claim

[EXCLUSIVE DISPATCH]

TONOPAH (Nev.) Nov. 30.—With the removal of Mark Twain's old cabin from Aurora to Reno pioneers of the famous old camp are recalling forgotten history. Many old-timers state the cornerstone of the old brick Courthouse is a fragment of the original Plymouth Rock of the Pilgrims, contributed by some forgotten son of the Old Bay State. Aurora at the time was county seat of Esmeraldo county, including what is now Lone county, California.

The pioneers also tell of how Twain lost a fortune at Aurora through his love of literary work and his hatred of manual labor. With a partner Twain located a claim, but forgot to do the location work while his partner was absent on a trip to Carson City. Outsiders "jumped" the claim, struck rich ore and sold the ground for a fortune. Disgusted with his mining experience Mark Twain accepted a position on the staff of the Virginia City Enterprise and walked from Aurora to Virginia City, a distance of over 300 miles.

The first patent issued for mineral ground by the Federal government covered a claim at Aurora and was signed by President Grant. The town for many years was one of the wildest in the West, but with the collapse of the silver boom it gradually declined until today it stands among the numerous "ghost cities" of the mining West.

ODD "RESTITUTION"

There is on record one Edward Hunt, who played a rather dirty trick on his only son. It seems that the old gentleman had one time wronged another man—had beaten him out of a large sum of money and otherwise worsted him. The fellow had died, but Hunt's conscience still troubled him. When it came to dying he decided he would make some kind of restitution, so he ordained that his 21-year-old son, in order to fall heir to his fortune, must hunt out and marry the daughter of the other man—that is, if the daughter existed, and if not a daughter, then a niece.

The young man did as he was bidden in his father's will and found the daughter, but she was 55 years of age. He was a good sport, however, and, with the woman willing, carried out his father's wishes.

Poor Fido!

"Madam," said the dignified gentleman, "your dog bit me on the ankle."

"He did?" cried the woman. "Oh, I must sent for a doctor!"

"Oh, I assure you it isn't as bad as—"

"You're the third person he's bitten today," broke in the woman. "I just know he isn't feeling well."—[Exchange.

DIRTY MONEY IS TREASURY WOE

Officials Would Devise Plan for Cleaner Currency

Automobile Adds Its Share to Mussing Up Cash

People Urged to Use More Care in Handling

BY FREDERIC J. HASKIN

[EXCLUSIVE DISPATCH]

WASHINGTON, Nov. 30.—The old phrase, "filthy lucre," always has carried as its principal implication that the source of the wealth in question is tainted. The phrase has come to take on a literal meaning in recent years and the soiled condition of the paper currency in circulation has come to be no less of a problem to the Treasury of the United States than an annoyance to the public and, in the opinion of some, a menace to health.

The use of paper currency increases constantly. Coin has lost the popularity it used to have. The lightness and convenience of paper currency recommends it universally. But by its very nature and by reason of the fact that it circulates so widely, paper money inevitably becomes soiled and perhaps germ-laden.

PEOPLE ARE OFFENDERS

It is easy thoughtlessly to blame an impersonal government far away at Washington for dirty money but studies which the Treasury has made show that a large part of the blame for soiled currency rests upon the people themselves.

Some one has said that an unmixed blessing is a rare thing. Experience bears out the aphorism. The automobile indubitably is a blessing, but any owner and any pedestrian can think of many drawbacks. Few, perhaps, have thought of one which bears directly on this question of soiled currency.

Who has ever seen a garage man or a gasoline and oil-filling station attendant garbed in a full dress suit and wearing immaculate white gloves? No one! At least not while the man was on duty. Who has even seen such a man with clean overalls and clean hands? Again, no one, unless he turned up very early Monday morning—the first customer. The second customer witnessed the beginning of the soiling process which requires only about an hour to make fairly complete.

Oil, gasoline, grease, tires—everything about an automobile is dirty. The greasy substances, inseparable from mechanical operation, furnish a welcome to dust. Oil dries very slowly. It collects dirt and dust of all sorts. Hands, clothes, face, cuffs, all oily apparel, accumulate dirt as a piece of flypaper accumulates flies. Nearly every time the greasy filling station man fills a tank, he handles money—usually paper money. It scarcely can be wondered at that money which passes through his hands becomes soiled. There are somewhere near 15,000,000 automobiles in the country. Expert mathematicians can figure out how many dirty hands result from their operation.

This is but one example. It shows, however, how fresh, crisp money, just out of the Treasury, can become soiled quickly. The soda fountain is another place where money is speedily soiled. On the busy counter are usually pools of spilled drinks. Syrup is their principal ingredients and syrup is one of the stickiest of substances. It is another agent in the attraction and collection of dust and dirt, for the dollar bill laid on the counter is almost sure to have a few spots on it by the time it reaches the till.

MAKING IS COSTLY

Paper money is so much a thing of daily life that it seems natural to think of it as an almost natural phenomenon, like the leaves of the trees. But paper currency is not produced by the waving of a wand. One of the biggest manufacturing plants in the world produces it by hard labor and the use of intricate machinery.

The dollar bill, for instance, costs 1.7 cents to make. This seems a small figure taken by itself but when it is considered that 48,000,000 of these bills must be put into circulation each month, it will be seen the cost mounts up. Those who complain of dirty money and governmental carelessness are probably unaware that a $1 bill remains in circulation only from six to eight months. With each one costing 1.7 cents to make it will be seen that the actual cost of putting dollar bills in the hands of the people is about 3 per cent a year—a figure equal to savings bank interest.

If the life of the $1 bill could be prolonged only two months, the government would save $1,666,000 annually.

The Treasury does not exactly ask the garage man to wash his hands in lye soap every time he makes change but it would like to have people be a little more careful with money. Find a dry place on the soda fountain to throw down the $1 bill.

Another factor in rapid depreciation of paper money is the method of carrying it. It is a common practice for people to shove paper money into their pockets. Women, especially, will take a handful of paper bills, crumple them up and shove them into a hand bag. This means that the next handling is almost certain to result in the accumulation of dirt. Each time a bill is crumpled, little creases are made in it, forming lodging-places for dirt and dust. The relatively hard surface of the paper is broken and deterioration becomes rapid from that time on.

Officials of the Treasury such as Secretary Mellon and Assistant Secretary Dewey, as well as bank officials—men who know what money costs—do not carry their money in such fashion. They fold it carefully, perhaps once, perhaps twice across, in neat creases. Mr. Dewey folds each bill reparately. This practice does away with spectacular peeling of the roll as each bill is withdrawn from pocket or wallet separately as it is needed, but it does conserve the currency. If the recipient of a bill nearly folded would, upon pocketing it, fold it in the same creases, the life of the bill would perhaps be doubled.

SANITATION PROBLEM

The cost side of the problem is not the only one. The sanitary aspect is of the utmost importance. That many people are aware of this is amusingly evidenced by the following letter which was received at the Treasury toward the end of the World War:

"Will you kindly redeem the inclosed $30 of pestilence—spreading junk with new $1 bills? And may the good God protect the lady that has the handling of it. I am from California where your money rings when you handle it and shines in the sunlight. But this bacilli-infested junk does not look good to me. Scatter it back of the Huns' line in France and it can be depended on to do its deadly work. The least of which would be hookworm. Hoping that you may see your way clear to act upon this patriotic suggestion, thereby bringing the war to a speedy end, I remain, etc."

REVERSE CASH-AND-CARRY

The W-Fone-U Stores have recently made their appearance in the South, the first being established at Tampa, Fla. They represent a chain of meat and grocery stores which have approached the problem of reducing overhead costs from an entirely different angle than the cash-and-carry stores. Instead of reducing the service to the customers, they have effected economies in the operation of their establishment, but without the elimination of sales and delivery service.

As store location is not so important to telephone shoppers, so long as the orders are filled on schedule time and satisfactorily, these stores, instead of being in the high rent district, may be located on a side street at a nominal rent.—[Telephone Press.

Expert Taxidermer

A woman entered the shop of a taxidermist. In her hands was a a stuffed parrot.

"Do you remember," she asked, "the bird you stuffed for me last autumn? Well, the work was done so badly that the feathers are simply falling out."

"That, madam," replied the expert, "is a triumph of art. We stuff our birds so well that they molt at the right season."—[Exchange.

Unknown Locality

"Where did the car hit him?" asked the coroner.

"At the junction of the dorsal and cervical vertebrae," replied the medical witness.

And the burly foreman rose from his seat.

"Man and boy, I've lived in these parts for fifty years," he protested ponderously, "an' I never heerd of the place."—[Unidentified.

—buy now, pay February 1st. If you haven't a charge account open one now.

The May Co.
Broadway at Eighth.
Telephone BRoadway 3940

—make your selections without further delay—we will hold for future delivery.

"He's Only a Boy Once---"
---and she's only a girl once

Play days may be short lived, but, oh the fun that can be packed into those few years. Mothers know it, fathers know it, as Christmas time recalls happy episodes of their own lives. Aunts and uncles know it—and our buyer knew it when he went shopping over the world to get just those things that would bring most joy and happiness.

Here is as fine an assemblage as could be desired—unique in its utter completeness. Just a few words about a few items, but it is indicative of the satisfaction one may have in selecting at The May Co.

—a doll as large as a kindergarten size youngster—all dressed, $49.50.

—a musical chair that plays several well known airs when wound. $17.50.

—breakfast set of table and two chairs — large enough for a small girl to use. Table has two leaves which can be used at will. The set, $24.50.

—an adorable tea wagon, just the right size for a little girl to handle easily. $13.50.

—a writing desk to delight her and make it interesting to acquire the art of letter writing. $14.50.

—a chiffonier, large enough to hold hers or dollies' clothes. Daintily enameled. $25.00 — a dressing table to go with the chiffonier—or to be used alone. Table and chair set, $17.50 — a roll top desk for either boy or girl! Teach them to keep their possessions orderly. $34.50—a doll carriage big enough for a real baby—it even locks so that dolly can't take a fall. $27.75.

—erector sets—one of the most wonderful gifts a boy could receive. They develop his initiative, and tax all his ingenuity. $1.50 to $50.00.

—real skin horses—that's what the boys like, girls too! Good sized horses priced $15.00 to $198.50—there's a burro too—he's $14.50—ever see a cat that could knit? Here's one—clever little fellow. $35.00.—another cat rocks a baby in his arms—most amusing. $24.50.

—and there's a drummer rabbit! Yes sir a drummer—and when he plays his little eyes light up. $52.50.

—two birds in a cage—for all the world like real birds. One sings, and his mate answers—a trill exceedingly natural. The pair in a cage, $62.50.

—electric trains, electrically lighted, that couple just like big trains, that can be had in practically any size and with any number of stations, length of track, etc. For instance there are four pieces for $13.00 and four pieces for $90.00 with a host of in-between prices, and up to $200—real steam engines—how a boy does enjoy one (that is, if father can be persuaded to let it be enjoyed instead of monopolizing it himself.) $36.50 to $157.70.

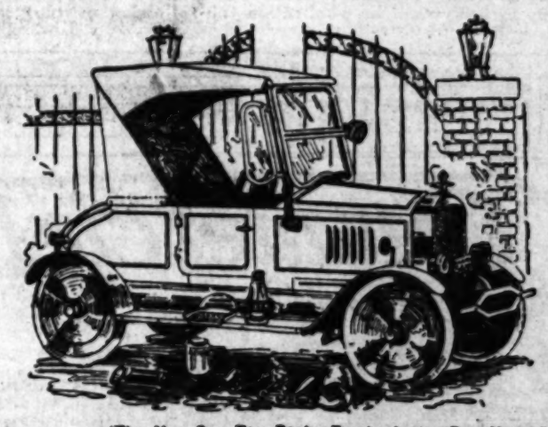

—one of the cleverest little autos on the floor. 13x54 inches, tilting steering wheel, horn, nickel plated divided wind shield, spot light, motometer, gear shift, "Stop" and "Slow" signal, and Alemite system, and a complete set of "really truly" tools, are a few of this car's possessions. $64.50. Autos as low as $7.45.

(The May Co.—Toy Dept.—Fourth Floor—Buy Now—Pay Feb. 1st)

Pacific Slope Dairy Show—Oakland, Calif., Dec. 10-15.

At no extra fare
enjoy the New
Sunset Limited

Now in daily operation to El Paso, San Antonio, Houston, New Orleans and the East.

Lv. daily
Ar. New Orleans . . . . 7:35 p m third day following

Note these features of this brand-new all-steel, all first-class train—

New club car; men's shower-bath barber, valet.

New observation car; ladies' lounge, shower bath, ladies' maid.

New engine; *New* Pullmans; *New* Southern Pacific dining car—food of high quality deliciously prepared and served at your accustomed meal hour.

Connects at New Orleans with weekly Southern Pacific-Atlantic steamers for New York, and with trains for North and East.

For reservations and further information, call

going away
via the
Sunset Route
the "open window route"
Smooth, rock-ballasted roadbed.
On the way see the *Apache Trail* of Arizona

Southern Pacific

Los Angeles Ticket Offices:
313 West Seventh Street and Main Floor
Pacific Electric Building, Sixth and Main Streets
Station Fifth and Central

Schools and Colleges

Information About Schools

The Times' School and College Bureau will help you secure complete information about any kind of School or Education Training. Carefully compiled data are on file, from which source suggestions may be made which will be helpful to you. THE SERVICE IS FREE. Address, write or call the TIMES' Information Bureau, First street and Broadway—telephone MEtropolitan 0700—or leave your name and address with the TIMES' Branch Office Information Bureau, 621 South Spring street and the desired school data will be mailed to you.

Electrical Engineering

Learn this paying profession at night. $10.00 a month. Not a correspondence course—actual operating equipment used—largest school in the West. Expert instructors—Endorsed by Electrical trades. Open Monday and Thursday evenings from 6:30 till 9.

National Electrical School—4008 So. Figueroa St.

MACKAY BUSINESS COLLEGE

Giving expenses may be earned. Send for free catalog and information regarding plan for earning tuition by assisting with light office work. MAin 4008; TUcker 3193.

Military

URBAN MILITARY ACADEMY A School of Distinction, 21st Year DAY AND BOARDING
Primary, grammar and high. Swimming pool. Cavalry. See Secty., 627 Wilcox St. (Hempstead 7002. Enroll now.

Pasadena Military Academy High School and College Preparatory. Fully accredited. Also Grades 5 to 8, inclusive, separately housed and equipped. Thorough scholarship and character training. Modified military. Manor system. Every modern convenience. Boarding and day pupils received anytime when room. New catalogue. Address Superintendent, P.O. L, Box 17 Y, Pasadena, or phone SYcamore 3024.

Page MILITARY ACADEMY
A Big School for Little Boys. The largest school of its class in America. Fall Term open. Send for catalog. R.F.D. No. 7, Box 950. Phone 466-606.
ROBERT A. GIBBS, Headmaster.
Not best because largest, but largest because best.

San Diego Army and Navy Academy "Division A" school under the University of California rating and in the "A" classification of the War Department, one of only two schools in Southern California so distinguished. It is one of only two military schools in Southern California which have earned full accrediting at West Point. Address Capt. TROS. A. DAVIS, Pres., Pacific Beach, Cal.

JACK BR

WHITES SWAMP PURPLE SQUA

ore 14-to-7 Victory Rivals at Midwick

A. Wigmore is Scoring of Polo Match

urke and Miller Show in Fast Contest

BY BRAVEN DYER

Scoring goals almost at d playing a stonewall nsive game, the White quad defeated the Purple 7, before an enthusi owd of some 2500 spect the Midwick Country esterday afternoon. The ers went out in front in ening chukker and afte rst two periods there ver a moment's doubt e outcome of the matc With Carleton Burke, M ach and one of the greate sive players in the co tting down the back bar e Whites the Purples neve chance to puncture their nts' goal as they desired. ding swiftly and playing th imly and skillfully, routed Purple rush and when h ls did get around him they too awkward a position to d dozens of their shots ld.

WIGMORE STARS

J. A. Wigmore, one of the ans of the Midwick Junior d a fine player to feed to e scoring star of the game ng up five goals and this ven periods, E. G. "Ted" taking his place for one r. Wigmore was making al verage of 127.1 miles an his was declared to be th s lap ever turned by tw multaneously. The spee ubly amazing considerin ct that De Palma and H ckeying desperately for t roughout the lap. The rivalry between the tw developed in the mornin a brush when De Pal

Continued on Page 11, Colu

DRIVERS T

wenty-five Thousan Set New Reco

World famous racing dr nic on the new board s ed yesterday before the ctice session in America. Conservative estimates e visitors at the track at ey came and went all d o'clock in the afternoon an 10,000 sat in the main and and a double line, o obiles was wending its w e speedway grounds wi any more departing cont e attendance surpasses ev notice crowds at the fame napolis Speedway with th le exception of the Drive rong there, when a speci am is presented by the D

'BURN UP BOARDS'

The fans at the new Culve hich was christened with a cord of 129.31 miles per h ommy Milton, Saturday, w appointed yesterday for t ll and Ralph De Palm borated in establishing nofficial record. Hill a lma in a practice brus veloped into a real speed rned a lap, driving wi heel, in 35 2-5s., which erage of 127.1 miles an his was declared to be th s lap ever turned by tw multaneously. The spee ubly amazing considerin ct that De Palma and H ckeying desperately for t roughout the lap. The rivalry between the tw developed in the mornin a brush when De Pal

PACIFIC COA PROVIDES

[BY

SAN FRANCISCO, Nov. Far West, as elsewhere legiate map, the footba produced enough surpri s and other refutatio ophecies to please the fan. In the Pacific Coast Con early forecasts inclin ce the championship ch of three teams, S lifornia, Stanford and W , California, the titlehol r years, began its dri defeated football with all the veterans barred und three letter men a e of green timber. The

SPORTS
The Los Angeles Times

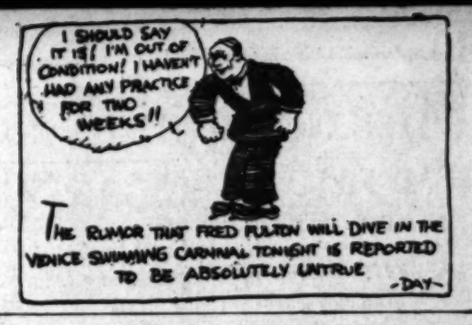

MONDAY MORNING, DECEMBER 1, 1924.

ACK BRITTON MAY MEET MICKEY WALKER IN RETURN BOUT HERE SOON

ITES SWAMP PURPLE SQUAD

...14to-7 Victory Over ...ds at Midwick

...Tigmore is Scoring Star of Polo Match

...and Miller Show Well in Fast Contest

BY BRAVEN DYER

...ing goals almost at will ...playing a stonewall de... game, the White polo ...defeated the Purples, 14 ...1, before an enthusiastic ...of some 2500 spectators ...Midwick Country Club ...afternoon. The win... ...out in front in the ...chukker and after the ...two periods there was ...a moment's doubt as to ...outcome of the match.

...Carleton Burke, Midwick ...and one of the greatest de... players in the country, ...down the back berth on ...Purples never had ...chance to puncture their oppo... goal as they desired. Burke, ...deftly and playing the ball ...skillfully, routed many ...Purple rush and when his ri... did get around him they were ...forward a position to score ...some of their shots went ...

WIGMORE STARS

J. A. Wigmore, one of the vet... of the Midwick Junior team ...a fine player to feed to, was ...scoring star of the game, run... up five goals and this in but ...periods. E. G. "Ted" Mil... taking his place for one chuk... Wigmore was making all sorts ...shots yesterday and his rid... was also good.

Miller, when he got into the ...started things up tremend... The Whites were leading, ...1, in the fourth and with the ...of Miller they went out ...scored six more markers in ...next two periods. "Ted" played ...period for Wigmore and four ...goals at Midwick. Riding easily ...flashing his mallet with the ...swinging stroke that distin... Miller above every man on ...field, Miller "Ted" Wigmore ...and again and on two occa... scored a couple of goals him... Riding with Burke he made ...combination and it's no ...the Purples were defeated. ...showed all kinds of abili... in the opening chukkers and

(Continued on Page 11, Column 2)

MELVILLE GOBS WIN GRID GAME

U.S.S. Procyon Football Team Beaten by Score of 59 to 0 at San Diego

[EXCLUSIVE DISPATCH]

SAN DIEGO, Nov. 30.—The U.S.S. Melville eleven, champions of the local service football league, romped all over the U.S.S. Procyon team of Los Angeles Harbor here today, winning as they pleased, 59 to 0.

From start to finish the Melville team galloped up and down the field with scarcely any opposition. The local backs, Barrett, Carter, Ring and Armstrong, gained on practically every play in which they figured. The Procyon line was unable to hold against the plunging Melville backfield and the locals pulled pass after pass for long gains.

The visitors registered only one first down. This was in the first quarter.

Barrett and Carter scored nine touchdowns between them. The first half ended, 33 to 0. Twenty-six points were added in the last half.

Because of the overwhelming victory achieved by the Melville, and the team's consistently excellent playing all season the local naval establishment is prepared to back the champions to the limit in the game for the fleet championship. Line-ups and summary:

U.S.S. Melville (59)		U.S.S. Procyon (0)
Rauer	L.E.	Legendorfer
Peterson	L.T.	Barth
Weis	L.G.	Pajak
Shelton	C.	Lang
Hamilton	R.G.	Ehlenfeldt
Underwood	R.T.	Cavish
Quail	R.E.	Mitchell
Barrett	Q.	Wright
Ring	L.H.	Price
Carter	R.H.	Kell
Armstrong	F.	Allmon

Melville ..... 6..27..13..13—59
Procyon ..... 0..0..0..0—0

Touchdowns—Barrett, 5; Carter, 4. Goals from touchdowns—Barrett, 5.

BANGTAILS GO INTO QUARTERS FOR WINTER

[EXCLUSIVE DISPATCH]

LOUISVILLE (Ky.) Nov. 30.—Close to 300 thoroughbreds, more than two-thirds of which are coming 2-year-olds, are in comfortable winter quarters at Churchill Downs and Douglas Park. This number will be increased in the near future when several more stables with winter reservations here, that are racing at Bowie, troop in and there are also a few yet to come from Lexington. Despite the fact that four tracks will be conducting meetings during the cold season there are more horses resting at the local ovals than ever before.

R. B. Bagnall Downs W. W. Campbell at Chula Vista

SOCCERITES CROWD MUCH ACTION INTO GAME

Here Are Two Scenes Taken Yesterday at the Loyola Soccer Field

In the upper picture is shown Parkinson and Davidson, center forwards for the Hollywood and L.A.A.C., reaching for a header, while Downie of the L.A.A.C. and Mitchell, captain of the Hollywood A.C., are getting ready to trap the ball when it reaches the ground. In the lower picture Spark Plug Parkinson, in white, is on the ball. Behind him is Capt. Archie Mitchell. Seeking to take the leather from Parkinson is Downie. Behind him, coming into action, is Andy Davidson. (Photos by R. V. Thompson, Times staff photographer.)

MEDALIST DEFEATED IN FINAL

Match Ends on Seventeenth Green After Sensational Battle, 2 and 1

[EXCLUSIVE DISPATCH]

SAN DIEGO, Nov. 30.—The old adage to the effect that a medalist is hoodooed in match play was born out here today when W. W. Campbell of the Los Angeles Country Club, who won the qualifying round of the San Diego Country Club's invitation tournament with a 73, lost in the final round of play to R. B. Bagnall, a member of the entertaining club, 2 and 1. Campbell went out in 37 and was 1-up at the turn, but his adversary shot par golf on the way in, while the Los Angeles man slipped on the fifteenth, sixteenth and seventeenth, and lost the match.

In the semifinals, which were played this morning, Bagnall eliminated A. P. Gibbs 4 and 3, while Campbell disposed of T. V. Morgan, 3 and 2.

The tournament was a decided success, the Chula Vista club entertaining a large number of golfers with characteristic hospitality.

JOHNNY WILSON AND TIGER FLOWERS MIX

[BY A. P. NIGHT WIRE]

NEW YORK, Nov. 30.—Johnny Wilson, former world's middleweight champion, will meet Tigar Flowers, Atlanta negro, and Luis Vicentini, hard-hitting Chilean lightweight, will oppose Tommy O'Brien of Milwaukee, in two ten-round bouts preliminary to the light heavyweight battle between Tommy Gibbons and Kid Norfolk at the Christmas fund benefit show in Madison Square Garden, December 9.

Gibbons starts his final training grind this week in preparation for the fifteen-round match with his negro rival. The St. Paul boxer today tipped the scales at 180 and has five pounds to take off to make the weight stipulated for the contest.

WELTER SEEKS LOST LAURELS

Jack Doyle Named as Possible Promoter of Bout

Former Champ in Good Shape for Ring Work

Walker Agrees to Tackle His Old Rival Again

The latest fistic rumor pervading the local boxing world is to the effect that Jack Britton, who ruled the welterweight division with a pair of iron dukes for several years, is to be given a return bout with Mickey Walker, the present champ, in a Southern California ring within the next six months.

The source of this interesting statement is none other than Teddy Hayes, Britton's present manager, Dempsey's trainer, hotel manager, etc. Hayes, who is scurrying aorund getting everything shined up for the arrival of Dempsey Wednesday, found the time to announce that a bout between the welterweight king and the man from whom he plucked the title is not far distant.

Britton has kept in good shape since dropping the championship, having won thirteen bouts out of fourteen, his only defeat having been administered recently in Oakland by Jimmy Duffy. Unfamiliarity with the four-round game may be blamed for this loss. Hayes has several matches planned for the next few months for Britton, which were arranged with an eye to grooming him for another crack at Walker.

Walker has expressed his willingness to meet his rival again, and the only thing lacking is a capable promoter. Hayes believes that with the reopening of professional boxing in California that this lack will be filled, and favors Jack Doyle to handle the bout. Britton is the logical opponent for Walker in a championship battle, the present champ having won the title by a decision and not a knockout, and it looks as though the two would get together again soon.

SUNNYLAND COPS FEATURE

Winner of Tia Juana Inaugural Handicap Event Noses Out Postillion in Stake Race at Border

[EXCLUSIVE DISPATCH]

SAN DIEGO, Nov. 30.—Sunnyland, winner of the Inaugural Handicap on the opening day Thursday, came right back today to take the feature event on the Sabbath racing card at Tia Juana.

Oddly enough, Postillion, the horse which gave Sunnyland the stiffest competition Thursday, was the only one which Sunnyland had to beat today. Postillion, because of his excellent showing on opening day, was made an odds on favorite and was only beaten in the final jumps. Sunnyland was outrun to the first turn and, permitting Postillion to set the pace, trailed until an eighth out, when Jockey Griffin *gave* his mount free rein and got under the wire by a nose. For a time it looked as if Sunnyland would not be able to make the grade, as Postillion, once in the lead, ran like the wind. Eminent raced third, with Tangerine fourth. Cherry Tree, making his first appearance of the year, was close up most of the way but showed he needed racing. Summaries:

First race, five furlongs: Bill McCoy (Whitingham,) won; Carvel Exeter (Cowan,) second; Yuban (McIver,) third. Time 1:01 1-5.

Second race, one and one-sixteenth miles: Poor Fun (Gonzalez,) won; Piedra (Rowan,) second; Bastful (Ellis,) third. Time 1:49.

Third race, six furlongs: Grayson (Ellis,) won; Honor Dear (McIver,) second; Golden Rod (Bellew,) third. Time 1:13 4-5.

Fourth race, five furlongs: Poppins (Hoagland,) won; Sweet Gem (Thomas,) second; Bolivar Road (Fierstein,) third. Time 1:01.

Fifth race, mile and seventy yards: The World (Baker,) won; Little Clair (Thompson,) second; Tia Beth (Fisher,) third. Time 1:44 1-5.

Sixth race, one and one-sixteenth miles: Sunnyland (Griffin,) won; Postillion (Lee,) second; Eminent (Hoagland,) third. Time 1:43 3-5.

Seventh race, five and one-half furlongs: Run Star (Gormley,) won; Peach Blow (Griffin,) second; Enlightened (Ellis,) third. Time 1:08 3-5.

Eighth race, five and one-half furlongs: John S. Bearden (Kinsley,) won; Hilarity (Griffin,) second; Rain Up (Gormley,) third. Time 1:06 3-5.

FRATTINI WHIPS TODD AND ANNEXES CROWN

[BY CABLE AND ASSOCIATED PRESS]

MILAN, Nov. 30.—Bruno Frattini, the Italian pugilist, today defeated Roland Todd of England on points in a twenty-round bout for the middleweight championship of Europe.

OBSERVATIONS

BILL HENRY

The Coast is now clear for the two big intercollegiate battles of the year as far as Southern California is concerned—U.S.C. vs. Syracuse at the L. A. Coliseum this coming Saturday and Notre Dame vs. Stanford at the Rose Bowl, Pasadena, on New Year's Day. This is the biggest December in local gridiron history and brings together four really topnotch football teams. The game scheduled for next Saturday is every bit as classy as the average New Year's Day struggle, while the Stanford-Notre Dame affair is nothing more nor less than a real struggle for the national championship.

It is a most remarkable fact that we will have in California on New Year's Day four undefeated football elevens playing two California elevens which tied in the battle for Coast supremacy playing against the two outstanding undefeated teams of the East and Middle West. From these two games should emerge a genuine claimant to the title of intercollegiate champion of the United States.

* * *

Incidentally, there are no flies whatsoever on the Syracuse scrambie with our climbing Trojans. U.S.C., while its record as a whole is nothing to write home about, is potentially as powerful a football team as there is in the country. It has shown flashes of positive brilliance and, if it lives up to tradition, will be a far better football team next Saturday than it was when it lost to California by the margin of a single touchdown.

Syracuse has been somewhat lost to view in the natural color that attaches to many Eastern teams, but with the exception of Yale and the Pennsylvania outfit, Syracuse needs to take its hat of to nobody. The only loss chalked up against the Orange team was a lucky victory by West Virginia Wesleyan scored through a fumble when Syracuse was about to score. An Orange back fumble on the Virginia 10-yard line and an alert southern gentleman Picked up the pill and galloped the length of the field for the touchdown that won the game.

* * *

Syracuse plays tough, hard-boiled football. You won't see Syracuse going to pieces. Neither are you very likely to see Syracuse roll up much of a score. But the Orange has a heavy, hard-charging line and a set of powerful and shifty backs. Their line plays are strong and well executed and they

(Continued on Page 11, Column 8)

DRIVERS THRILL THRONG

Twenty-five Thousand Watch De Palma and Hill Set New Record for Culver City Bowl

World famous racing drivers, practicing for next Sunday's 250-mile ...on the new board speedway at Culver City, displayed terrific ...yesterday before the largest throng of fans ever to attend a ...motor event in America.

Conservative estimates placed the spectators at the track at 25,000. They came and went all day. At ...o'clock in the afternoon more ...10,000 sat in the main grand-stand and a double line of auto... were wending its way into the speedway grounds with as ...many more departing continually. The attendance surpasses even the ...crowds at the famous In... Speedway with the pos... addition of the Drivers' Day ...here, when a special pro... is presented by the pilots.

BURN UP BOARDS

The fans at the new Culver Bowl, ...was christened with a world ...record of 129.31 miles per hour by ...Tommy Milton, Saturday, were not ...disappointed yesterday for Bennett ...and Ralph De Palma col... in establishing a new ...record. Hill and De ...in a practice brush that ...developed into a real speed battle, ...Hill driving wheel to ...wheel, in 25 2-5s., which is an ...average of 127.1 miles an hour. ...He was declared to be the fast... by one turned by two cars ...simultaneously. The speed was ...truly amazing, considering the ...fact that De Palma and Hill were ...battling desperately for the lead ...throughout the lap.

The rivalry between the two driv... developed in the morning dur... a brush when De Palma de...

(Continued on Page 11, Column 7)

PACIFIC COAST GRID SEASON PROVIDES PLENTY OF UPSETS

[BY A. P. NIGHT WIRE]

SAN FRANCISCO, Nov. 30.—In the Far West, as elsewhere on the ...gridiron map, the football season ...has produced enough surprises, up... and other refutations of ...dope to please the most ...fan. In the Pacific Coast Conference ...early forecasts inclined to ...favor the championship within ...ranks of three teams, Southern ...California, Stanford and Washing... State, the titleholder, for ...years, began its fifth year ...of intercollegiate football with near... all the veterans barred by di... Andy Smith had to build ...three letter men a struc... of green timber. The timber ...seasoned slowly but in sufficient time to stave off disaster. The Smith squad was called lucky to win the preliminary games by small scores. Yet, when it came time for the first conference game, Washington State was bowled over by the respectable score of 20 to 7.

Meanwhile, Washington, the powerful team of the north, started rolling rough-shod over its opponents. The Huskies beat Willamette, 57 to 0; Whitman, 55 to 0, and Montana, a Coast Conference eleven, 52 to 7. The Oregon Aggies slowed up the march, but they took the slim end of a 6-to-

(Continued on Page 11, Column 7)

MERCURY ELEVEN BEATEN

Hollywood A. C. Soccerites Romp Over L. A. A. C. Team and Take Lead in League

Jack Lakey's wonderful goal, which was scored from a corner kick, won the soccer game for the Hollywood A.C. yesterday afternoon at Loyola Field against the L.A.A.C. and incidentally established the movemen in first place. The goal was unique in that it was the first one of its kind to be scored this season. It bulged the net without another player touching the ball after it had left the toe of Lakey. Until this year such a goal would not have counted, but under a new ruling it is now possible to score from the corner flag direct.

Discounting the element of luck which may have entered into the goal, Hollywood was nevertheless worthy of a win. Throughout the entire game they predominated by a slight edge. They had better cohesion and their passing was accurate and well timed. The Mercurians at times lacked co-ordination, and many likely looking openings went for naught through faulty passing.

Lyons and Tunicliffe put up a dour defense and but for their efforts Hollywood would have scored on several occasions. Lyons, in particular, made some miraculous saves, robbing Parkinson and Mitchell of sure goals. But if the club was strong in this department, Hollywood was slightly better. Collie and Brown played a wonderful game. They never allowed the opposing forwards to get set, and forced them to shoot for goal from impossible angles. Herein lies the secret of good de-

(Continued on Page 11, Column 4)

SIKI AND BURKE TANGLE

[EXCLUSIVE DISPATCH]

NEW YORK, Nov. 30.—One of the most interesting bouts of the week is that scheduled by Rink arena, in Brooklyn, between Battling Siki, the singular Senegalese, and Jack Burke, of Pittsburg. Siki surprised fandom a few weeks ago by putting up a great scrap against Young Marullo in the Garden. The battler's manager, Bob Levy, declares that the Senegalese has turned over a new leaf and has given up his riotous ways. He no longer feels the lure of the white lights, according to Bob. If this be true it would not be at all surprising to see Siki making a lot of trouble in the light heavyweight division. The Siki-Burke thing is scheduled for twelve rounds.

TRIP WEST IS NOT NEW TO MEEHAN

Syracuse Coach Came to Los Angeles as Player Back in 1915

Having had previous football experience in Los Angeles, Johnny "Chick" Meehan, famous coach of Syracuse University, will not be caught off his guard when the big Orange machine arrives here Thursday afternoon for its intersectional battle with the University of Southern California in the Los Angeles Coliseum next Saturday.

As a hard-hitting and fleet-footed Syracuse halfback, Meehan left the bleak East with his teammates in 1915 on one of the most successful football tours in gridiron history. Snow fell from the time the New Yorkers left their campus until they hit Portland, where Dr. E. J. Stewart's Oregon Aggies were soundly walloped.

The hit Portland after being held to a tie by the University of Montana outfit on a snow-covered Missoula field. From Portland they traveled to this city, where Occidental College fell by a convincing score.

In this game Meehan tackled Sam McClung, then a famous halfback for Joe Pipal's Tigers, so hard that McClung, later named on Walter Camp's second All-America team, suffered a broken leg. McClung

(Continued on Page 11, Column 5)

The FLORSHEIM SHOE

REGULAR "Indians" for *comfort*
"Lord Chesterfields" for *style*

THE STADIUM
$10

Florsheim Shoe Stores
216 W. 5th Street — Alexandria Hotel Bldg.
626 So. Broadway — Orpheum Theater Bldg.

Miss Josephine Koch and Willie Hunter Win Hollywood Mixed Foursomes

LEAD FIELD BY SEVEN STROKES

Card of 77, Alternate Drive, Wins Tournament

Joe Martin and A. C. Thompson Flintridge Victors

Favorites Advance With Ease in Oakmont Event

BY CHARLES WEST

Leading their closest competitors for golfing glory by the tremendous margin of seven strokes, Miss Josephine Koch and Willie Irvine Hunter coasted in easy victors in the invitation mixed foursome tournament held yesterday on the links of the Hollywood Country Club. Miss Koch and Hunter scored a gross 77 with alternate drives, and had low net score as well with the aid of a 5 handicap.

After going out in 41, the talented pair settled down to business and came back in 36, which is only one over men's par. Miss Koch played the type of golf which stamps her as a player to be feared in the coming winter tournament season for women, while Hunter performed in his usual faultless manner.

Miss Ann Webster and Jack Tarrant had the second best gross score with a card of 84, while Mrs. Ike Wentworth and Harold Thompson were third with 86. After tieing with Mrs. D. C. Riddle and R. J. Breed, Mrs. Wentworth and Thompson, and Miss Jane Lawson and Stanley Hughes for net honors at 79, Mrs. H. S. Carroll and Frank Deleot won in the play-off.

The tournament was a huge success, attracting the golfers by swarms and herds. Leading scores follow:

Miss J. Koch and W. Hunter	77— 5—72
Miss A. Webster and J. Tarrant	84— 2—82
Mrs. I. Wentworth and H. Thompson	86— 7—79
Mrs. A. Trabue and A. Alvord	91—11—80
Mr. and Mrs. L. Ferguson	92—12—80
Mrs. A. Lillie and W. Lehman	92—11—81
Mr. and Mrs. C. Rosenthal	98—16—82
Mrs. W. Lehman and E. Netland	93— 8—85
Mrs. F. Collins and C. Seldent	94—12—82
Mrs. D. Riddle and R. Breed	96—17—79
Mrs. W. Amer and L. C. Conrad	96—15—81

FLINTRIDGE

Genial Joe Martin, Virginia Country Club's pro, was the big hero at the amateur-pro sweepstakes held yesterday on the Flintridge links. Martin not only had the lowest score of the day with a card of 71, but he and his partner, A. C. Thompson, had a best ball of 68, which gave them the glory in the sweepstakes. A. K. Conde and Charlie Guest of Bellvue tied with Jack Malley of Annandale and Joe Hegaman for second place, each combination scoring 69 with their best ball. Harry Pressler of Hacienda had the second best individual score with a round of 74. Thirty teams entered the event.

SAN GABRIEL

Arnold Statz eased around the San Gabriel Country Club course in 74 yesterday, his card being the lowest registered. Andrew Getty had a good round in 79, which indicates that he is to be figured on in the approaching tournament season. Grant Halstead, San Gabriel pro, held a tournament Saturday which was won by M. W. Lillard in Class B. Mr. Lillard finishing five up in match play against par to win an excellent golf cup. E. G. Richardson and L. D. Larkin tied in Class A at two up each.

Rollo Wescott and Dr. W. Waterman birdied Dr. R. G. Cleland and Y. M. Edwards to death in a recent foursome, winning 2 and 1. They scored 9 birdies, while Cleland and Edwards chalked up 7 themselves. The best ball of the four was in the low sixties.

Caddymaster Tommy Langdon is rejoicing over the fact that his proteges won the interclub caddy competition in the series of matches recently completed.

LOS ANGELES

Final matches were played yesterday in the annual fall handicap at the Los Angeles Country Club. D. A. Howard, Jr., was the resulting victor, defeating E. K. Brown in the deciding match, 1 up. The consolation flight was won by H. L. Derdorff, who downed H. W. Armstrong, 2 up.

OAKMONT

Oakmont members completed the first round matches in the club championship tournament yesterday, with the favorites marching forward without an upset. Harold Thompson defeated C. Hats, 7 and 5. R. Eckles defeated S. Coulter, 4 and 3. J. S. Robertson defeated J. S. Hayward, 4 and 3. R. Thompson defeated H. S. Hedge, 4 and 3; Dan Green defeated J. S. Thompson, 3 and 2. E. P. Davis defeated Max Green, 2 and 1, and T. D. Meddick defeated D. W. Hepburn, 2 and 1, in the championship flight.

BRENTWOOD

Harlow Hurley's round in 77 yesterday set the low mark in the qualifying round of the President's cup tournament at the Brentwood Country Club. Medal play will continue until next Sunday, after which match play will follow at a round a week.

Women members at Brentwood will compete in a blind bogey sweepstakes on Thursday.

LA CUMBRE

The medal play handicap tournament for women, which is to be held at La Cumbre Country Club a week from tomorrow, the 9th inst., is expected to draw a large percentage of the membership of the women's auxiliary, S.C.G.A., to Santa Barbara. Although the event will only last one day, many golfers are planning to take advantage of the courtesy of the La Cumbre club in opening the course Sunday and Monday for practice. Special rates have been made by the management of the Arlington Hotel for the three days of the feminine affair.

Save your hair while you have it! Newbro's Herpicide will positively eradicate dandruff, stop falling hair, and give new life and vigor to your hair and scalp. Sold at all drug counters. Applications at barber shops.

HOLLYWOOD LEGION STADIUM HOLLYWOOD BLVD. AT EL CENTRO BOXING 7 EVERY FRIDAY NIGHT AT 8:30 HIGH CLASS BOUTS 7

Ascot Speedway Home of Thrills

GIGANTIC STADIUM PLANNED

Bowl Seating 110,000 Spectators May be Erected on Long Island Soon; Dempsey May Open It

[EXCLUSIVE DISPATCH]

CHICAGO, Nov. 30.—Charley Henderson, owner of Henderson's Bowl, Brooklyn, plans a new stadium on Long Island, capable of seating 110,000. That, in Jack Kearns's opinion looks the best chance of all of Jack Dempsey going to work next year. That's the situation right now, but it may change at any time and Kearns was reluctant to discuss further, simply because it was so vague.

Jack revealed Henderson's plans while he and Dempsey were laying over here between trains.

"Dempsey and I both conferred with Charley Henderson while in New York. His plan is all right, but he's got to go through with it. He wants a Harry Wills match and we told him he could have it if his stadium materialized. The whole thing is extremely vague, but it looks like the best proposition right now.

"Henderson, so I'm told, is going ahead with his idea. Of course, closing the match is a big matter. Just say it may come about."

Kearns also added that Henderson had discussed a match between Mickey Walker and Benny Leonard with the two champion' managers. They also agreed, so everything now rests with Henderson.

For the time being, or rather until the holidays are over, neither of the Jacks cares to think of boxing. They're going to the Coast to rest after their vaudeville tour, and they intend to do nothing else but that until after New Year's. Then they'll be ready to listen to to all the Hendersons who care to promote.

Speaking of Mickey Walker as Kearns was, it would be necessary for the welter champion to iron out the wrinkles in his trouble with the New York commission before he could talk a Leonard match.

Kearns declared that he understood Mickey had already opened negotiations for a Dave Shade match. If he agrees to box Shade he will be automatically restored to good standing.

HUNTINGTON BEACH DEFEATS WILMINGTON

Huntington Beach scored three runs in the eighth inning yesterday and beat Wilmington, 6 to 4, at Huntington Beach. Wilmington had held a one-run lead for several innings but couldn't hold the hard-hitting beachmen in once they got going. Billman, on the mound for the victors, was largely responsible for the win. Billman settled down and pitched air-tight ball in the pinches, fanning three batters with two on in the eighth inning. Rudy, Beach outfielder, starred at bat with four hits in five trips to the plate. The score:

WILMINGTON	AB	R	H	O	A
Andrews,cf	5	1	0	1	0
Ritter,ss	4	0	1	0	5
Hansen,1b	4	1	2	11	1
Washb'n,3b	4	1	1	1	3
Hanford,2b	4	1	2	1	4
Rose,lf	3	1	1	0	0
Bostain,c	4	0	0	4	2
Brawely,rf	3	0	0	4	1
Hellam'n,p	3	0	1	1	1
Miller,lf	1	0	0	0	0
Crum,p	1	0	0	0	1
Totals	35	4	8	24	20

HUNTINGTON BEACH	AB	R	H	O	A
Rudy,lf	5	2	4	0	0
Tennant,2b	4	0	0	2	4
Tyrrell,rf	4	0	1	2	0
Demps'y,1b	4	1	1	13	1
Lorenson,3b	4	1	1	0	1
Rush,ss	4	1	1	2	0
Armbell,cf	4	1	1	2	0
Stevens,c	4	0	0	4	2
Billman,p	4	0	1	0	2
Totals	37	6	10	27	9

SCORE BY INNINGS

	1	2	3	4	5	6	7	8	9	
Wilmington	1	0	2	0	0	1	0	0	0	—4
Base hits	2	1	2	0	1	1	0	1	0	—8
Huntington Beach	0	1	1	0	0	1	0	3	x	—6
Base hits	1	2	2	0	1	1	1	2	x	—10

BARRY HATTERS WIN OVER ZELZAH SQUAD

Despite a great rally in the seventh inning, the Barry Hats baseball team defeated Zelzah by an 8-to-7 score at Zelzah yesterday. Zelzah is leading the San Fernando League. The Hatters had piled up their eight runs and were taking it easy when Zelzah broke loose with six runs in the seventh frame and almost tied the score. Crede and Arndt starred at bat for the vistors with three hits apiece. The score:

BARRY'S CL'Y HATS	AB	R	H	O	A
Fidler,cf	4	1	1	3	0
Arndt,1b	6	2	3	4	0
Ames,p	4	1	2	0	0
Duarte,2b	4	0	1	2	1
Redax,3b	5	1	2	2	1
Barnes,ss	4	1	1	1	0
Lawrence,c	5	0	1	10	1
Hendrx,rf	4	1	1	2	0
Crede,lf	4	1	3	1	0
Totals	40	8	16	27	7

ZELZAH	AB	R	H	O	A
Brasden,1b	5	2	1	2	1
Chappen,ss	5	1	1	2	1
A.Borden,lf	5	1	2	0	0
Waterf'd,c	5	1	1	9	0
Brown,2b	5	0	0	3	0
Simps'n,3b	5	0	0	2	1
Pesque's,cf	4	0	1	1	1
R.Borden,rf	4	1	0	1	0
Parker,p	2	0	0	0	3
McDon'l,p	1	0	0	1	0
Totals	41	7	9	27	7

SCORE BY INNINGS

	1	2	3	4	5	6	7	8	9	
Barry's Classy Hats	[illegible]									—8
Base hits	[illegible]									—16
Zelzah	0	0	0	1	0	0	6	0	0	—7
Base hits	[illegible]									—9

SUMMARY

Errors—Barnes, 4; Arndt, 2; Borden, Simpson, 2. Innings pitched—By Parker, 5 2-3; McDonnell, 3 1-3. Charge defeat to Parker. Struck out—By Ames, 9; Parker, 4; McDonnell, 2. Bases on balls—Off Parker, 2; McDonnell, 2. Home runs—Borden, Waterfield. Three-base hits—Lawrence, Waterfield. Two-base hit—Arndt. Time of game—1h. 5?m. Umpires—Hayer and Brown.

MONTEBELLO DOWNS SPERRY FLOUR NINE

Montebello's great finish gave it a 6-to-5 victory over the Sperry Four baseballers at Montebello yesterday. The victors scored four runs in the last two innings and came from a hopeless beating to a close win. The Sperry nine did a little rallying on its own account, with two runs in its half of the ninth. Wilson and Hatch starred at bat for their respective teams with three hits apiece. The victors outhit Sperry Flour, but couldn't score the runs. The score:

SPERRY FLOUR	AB	R	H	O	A
Wilson,p	5	0	3	0	0
D'Freitas,lf	4	0	0	4	1
D'mans,1b	4	0	1	5	0
Howard,2b	3	1	0	2	3
Lewis,c	4	0	1	12	0
N'gren,ss	4	1	1	2	2
Strader,3b	4	1	2	2	2
Parker,cf	4	2	2	0	0
Watson,rf	2	0	0	0	0
Totals	34	5	9	27	6

MONTEBELLO MERCHANTS	AB	R	H	O	A
Andrade,3b	5	1	2	0	0
Fowler,lf	5	0	0	0	0
Rendon,ss	5	2	4	1	0
Hatch,cf	5	1	3	1	0
M.D'bar,2b	5	0	1	0	2
Anthony,1b	4	0	2	7	1
Evans,rf	3	1	1	1	0
F.D'bar,c	4	1	1	17	0
Williams,p	4	0	1	0	4
Totals	40	6	15	27	7

SCORE BY INNINGS

	1	2	3	4	5	6	7	8	9	
Montebello	[illegible]									—6
Base hits	[illegible]									—15
Sperry Flour	[illegible]									—5
Base hits	[illegible]									—9

KAHN BECK NINE RUNS OVER TITLE TRUST MEN

Pounding out twenty-four hits, the Kahn Beck Company nine defeated the Title Trust club, 21 to 5, at Ross Snyder Field yesterday. The winners got runs and hits in every inning but the fourth. Score:

TITLE TRUST INS.	AB	R	H	O	A
Howarth,3b	[illegible]				
Bayer,1b	[illegible]				
Beevers,2b	[illegible]				
Lorenz,c	[illegible]				
Bloomenl,p	[illegible]				
Beevers,ss	[illegible]				
Wilson,cf	[illegible]				
Hall,lf	[illegible]				
Wilk'son,rf	[illegible]				
Total	35	5	7	27	11

KAHN BECK CO.	AB	R	H	O	A
Yance,ss	[illegible]				
Cates,1b	[illegible]				
W.Knox,3b	[illegible]				
Seals,2b	[illegible]				
Orcia,cf	[illegible]				
Angel,c	[illegible]				
Cerra,lf	[illegible]				
M'Cabe,p	[illegible]				
J.Knox,lf	[illegible]				
Britton,rf	[illegible]				
Total	46	21	24	27	18

SCORE BY INNINGS

	1	2	3	4	5	6	7	8	9	
Title Trust	[illegible]									—5
Hits	[illegible]									—7
Kahn Beck	[illegible]									—21
Hits	[illegible]									—24

JACK WHITE FATHERS A "HOPE"

Here's Jack Mason, middleweight, whom Jack White, former contender for the lightweight crown, has brought to the Coast for a series of bouts. White is the fatherly looking person with his hand around Mason's shoulders.

Byrnes to Take on Bartledge at Wilmington

Sailor Jimmy Byrnes of the U.S.S. California and Leo Bartledge of Long Beach, a pair of real heavyweights, will appear in the star attraction at the Wilmington Athletic Club show next Wednesday night.

Byrnes comes from a mighty fighting battleship and he has evidently imbibed so much of the iron, steel, even T.N.T., from his "floating home" that numbers of the fans have it all doped out in advance that it is going to be Byrnes all the way through. However, Bartledge has the many fans who have seen his workouts all on edge and they are with him to a man. Byrnes is the greatest heavyweight the Navy has produced since the days of Tom Sharkey, K. O. Sunny Jim, Fred Cullen, Sam Eiseman, defeated French Coleman, Vic Alexander twice, Kid Williams twice, Sailor Carroll, Battling Savage and others. Has never lost a fight and tears right in and fights all the time.

Sailor Brett of the U.S.S. Oklahoma and Marty Kane of Huntington Beach, 133 pounds, meet in the semi-wind-up, while Sailor Spence of the U.S.S. Maryland and Eddie Brown, who knocks 'em cold, pride of Long Beach, 150 pounds, perform in the special event.

Other bouts:

Sailor Shifty May of the U.S.S. Arizona and Jackie Sherman of Los Angeles, at 126 pounds.

Sailor Buddy Seigel of the U.S.S. New Mexico and Earl Grigsby of Huntington Beach, at 126 pounds. A return match demanded by the fans.

Sailor Roy Baillie, U.S.S. New Mexico, and Jimmy Adaire, Long Beach, 130 pounds.

Sailor Mills, U.S.S. Medusa, and Battling Dugan, Los Angeles, 130 pounds.

WHITE KINGS ANNEX A PAIR FROM TIGERS

The White Kings took both ends of a double-header from the Tigers yesterday at Washington Park, winning the first, 3 to 1, and nabbing the second, 9 to 4. The opener was a pitcher's battle between George Payne and Elmer Reiger, with the former having the best of it. Reiger weakened in the eighth when the White Kings bunched four hits for two runs to break the tie. Doc Crandall had an easy time baffling the Tigers in the second struggle, the Soapsters clinching the struggle with a five-run rally in the opening inning. Golvin's fielding featured. Scores:

First game:

TIGERS	AB	R	H	O	A
Chadb'e,cf	4	0	0	2	0
Schneider,rf	4	0	0	0	0
D Mur'y,rf	4	0	0	1	0
Whaley,lf	4	0	0	1	0
Hannah,c	4	0	1	8	1
Cook,3b	4	1	0	1	2
Gorman,2b	4	0	1	1	1
Griffin,ss	4	0	1	0	4
Gilles'e,1b	3	0	1	11	1
Reiger,p	1	0	0	1	2
Totals	35	1	5	24	11

WHITE KINGS	AB	R	H	O	A
Cox,cf	4	1	1	2	0
R.Mur'y,2b	4	1	1	2	1
Hood,lf	4	0	1	2	0
Arlett,rf	4	0	2	1	0
Thomp'n,c	3	0	0	7	0
Galvin,1b	3	0	1	8	0
McAuley,ss	3	0	0	2	2
Kingdon,2b	3	1	1	2	3
Payne,p	3	0	0	0	3
Totals	30	3	6	27	10

SCORE BY INNINGS

	1	2	3	4	5	6	7	8	9	
Tigers	0	1	0	0	0	0	0	0	0	—1
Base hits	0	3	0	0	0	1	0	1	0	—5
White Kings	1	0	0	0	0	0	0	2	x	—3
Base hits	2	1	1	0	0	0	0	4	x	—8

TIGERS	AB	R	H	O	A
Chadb'e,cf	5	1	3	5	0
Schneider,p	5	0	1	0	0
Orsatti,rf	4	1	1	2	0
Whaley,lf	3	0	1	6	0
D.Mur'y,c	4	0	0	3	0
Cook,3b	3	1	1	0	1
Gorman,2b	4	0	2	1	1
Griffin,ss	4	1	1	1	2
Gilles'e,1b	4	0	1	6	0
Lang,p	0	0	0	0	0
Totals	36	4	11	24	4

WHITE KINGS	AB	R	H	O	A
Cox,cf	4	2	1	2	0
Falk,3b	3	1	1	0	2
Hood,lf	3	1	0	1	0
Arlett,rf	4	2	2	2	0
Jenkins,c	5	1	2	9	0
Galvin,1b	2	2	2	8	2
McAuley,ss	3	1	1	2	0
Kngdon,2b	1	0	1	0	4
Crandall,p	4	0	1	0	1
Thom'n,1b	3	0	0	5	0
Totals	33	9	11	27	9

SCORE BY INNINGS

	1	2	3	4	5	6	7	8	9	
Tigers	0	1	1	0	0	0	2	0	0	—4
Base hits	0	2	2	1	0	0	4	0	1	—11
White Kings	5	1	1	0	1	1	0	0	x	—9
Base hits	3	1	2	1	2	0	1	1	x	—11

GREAT MOUND DUEL FINISHES IN TIE

One of the most terrific pitchers' battles ever seen in local semipro baseball ranks was staged at Azusa yesterday when Azusa and Glendora played over eleven innings to a scoreless tie. Dick Bonnely and Awerkamp were the rival pitchers. Bonnely, pitching for Glendora, allowed but one hit. Awerkamp allowed four hits and fanned fourteen, besides a clear record as to passes. Both teams were fielding far better than usual and that had a lot to do with the final count. None of the hits was longer than a single. The score:

GLENDORA	AB	R	H	O	A
O'borne,3b	4	0	0	2	3
Flord,ss	5	0	0	2	3
Goll'her,2b	5	0	0	2	1
Burke,1b	4	0	0	9	0
Ornelas,cf	3	0	1	0	0
Benson,lf	3	0	0	2	0
Sorey,rf	3	0	0	0	0
M'ham,c	4	0	0	16	0
A'kamp,p	3	0	0	1	2
Totals	33	0	1	33	9

AZUSA	AB	R	H	O	A
Nichols,ss	5	0	0	1	2
Ayers,3b	5	0	1	2	0
Garcia,cf	5	0	0	1	0
D'M'gio,lf	2	0	0	1	0
Bonnelly,p	4	0	1	0	4
Guter,c	4	0	1	8	1
Goslin,1b	4	0	1	15	0
Ar'lette,2b	4	0	0	2	2
Reeves,rf	3	0	0	1	0
Soby,rf	2	0	0	1	0
Totals	38	0	4	33	15

SCORE BY INNINGS

	1	2	3	4	5	6	7	8	9	10	11	
Glendora	0	0	0	0	0	0	0	0	0	0	0	—0
Base hits	0	0	0	0	0	0	1	0	0	0	0	—1
Azusa	0	0	0	0	0	0	0	0	0	0	0	—0
Base hits	0	0	0	0	2	1	0	1	0	0	0	—4

SUMMARY

Errors—Flord, Bonnelly. Struck out—By Awerkamp, 14; Bonnelly, 8. Bases on balls—Off Bonnelly, 4. Hit by pitched balls—DeMaggio, Ornelas. Stolen bases—DeMaggio, Goslin. Sacrifice hits—Benson. Time of game—2h. 10m. Umpires—Aveisck and Fike.

JACK WHITE IN NEW ROLE

One-Time Leading Contender for Lightweight Crown Here With Middleweight in Tow

BY PAUL LOWRY

Fight fans who remember Jack White when he was a leading contender for the lightweight crown will soon have an opportunity of gauging the Chicagoan's ability as a manager. With over 200 ring battles and sixteen years of fighting to his credit, Jack has put the padded gloves away in moth balls and taken to the gentler pursuit of managing ambitious pugilists.

As an opener, the Chicago Hebrew who gained a reputation for always being in perfect condition in his battles here, has brought to the Coast one Jack Mason, a middleweight, whom he hopes to boost into the seats of the mighty. Mason, who isn't half as ferocious in his street clothes as Jack White claims he is in his ring togs, is 26 years of age, and has been fighting five years.

MANY KNOCK-OUTS

With a string of thirty knockouts to his record and no K.O.'s against him, Mason has given some indication of being a tough customer for all rivals.

One of the first gentlemen Mason has in mind here as an antagonist is Bert Colima, the pride of Whittier. He battled the Mexican to a ten-round draw in the East a couple of years ago, and now he craves a fling over the four-round distance with the southern pride.

Manager White expects to satisfy his hope's ambition by carding a set-to with Colima at Vernon a week from Tuesday, and unless all signs fail the bout ought to be worth going a long ways to see.

FIGHT RESUME

Here is a resume of Mason's fights: Ten-round draw with Jack Delaney; newspaper decision over Dave Rosenberg in a fifteen-round fight; ten-round decision over Italian Joe Gans; ten-round decision over Billy Briton; fifteen-round draw with Happy Littleton; lost to Paul Berlenbach in twelve rounds.

STAGE ALL-STAR BOXFEST

Joe Benjamin and Spud Myers Will Battle in Wind-up at Hollywood Arena Friday Night

Hollywood Post 43 of the American Legion presents its first all-star boxing card Friday night. It is the best boxing bill that the Movie City club has presented to the boxing public all year. Joe Benjamin meets Spud Myers in the main event. This bout alone as the top spot will fill the big arena and a sell-out is a sure thing.

The Hollywood shows have been getting better all the time and the last month they have been the talk of boxing circles. Joe Benjamin is working his way to a shot with Benny Leonard just as soon as the new boxing law goes into effect. Before Benjamin can get Leonard he has to beat the best boys on this coast, as Tommy Carter is the recognized lightweight champion and before many weeks have passed it will be Benjamin and Carter for the Coast title with Benjamin the contender.

MAKES HIT

Spud Myers has had two bouts at the Hollywood stadium and they were very pleasing. It didn't take the Pocatello lad long to make a hit with Hollywood people. He was glad to get the chance at Benjamin while others have been ducking Jack Dempsey's little playmate.

Spud Myers has just arrived in this city from Seattle, where he engaged Dode Bercot in combat. Press reports from the north state that Myers whipped Bercot and that he had Dode on the floor for a long count.

What will make the bout interesting is the fact that Bercot beat Benjamin a few months ago and now Myers has conquered Bercot. This bout is a great shot and all Los Angeles boxing fans will be at the Legion stadium Friday night.

HART FACES GRANDETTA

Ray Neuman and Nick Newman, light-heavyweights, are in the semi-wind-up. These big gazebos were to have met two weeks ago, but through some misunderstanding the bout fell through.

Billy Hart and Frankie Grandetta box in the special spot. This is a bout that compares favorably with the main event. Billy Hart won a great bout from Joe Oaks last Friday. It was the best preliminary on the card.

Other bouts:

Johnny Grella vs. Sailor Ackerman, welterweights.

Paul Duarte vs. Roy Edwards, welterweights.

Joe Dunn vs. Bobby Bridges, lightweights.

Joe Levinthal vs. Ewell Paul, lightweights.

BASEBALL SCRIBES MEET NEXT WEEK

[BY A. P. NIGHT WIRE]

CLEVELAND, Nov. 30. — The annual meeting of the Baseball Writers' Association of America will be held at 2 p.m., December 11, the same hour as the joint session of the American and National leagues, Secretary Henry P. Edwards announced tonight.

The association's headquarters during the winter meetings of the major leagues December 9 to 11 in New York will be at the Waldorf Astoria Hotel.

PALMS NINE WINS

The Palms baseball team defeated the Spartan All-Star nine by a 11-to-1 score at Palms yesterday. The victors were never in danger and piled up a big lead early in the game. The Spartans made five costly errors.

Tierney Faces Freddie Hill at Pasadena

Frankie Tierney, who mingles with the lightweight aristocracy of Southern California, has a tough man on his hands for next Thursday night, Matchmaker Pop Hanlon having billed him to meet Freddie Hill in the main event at the Pasadena Armory. Hill is an old timer, but still has a lot of pepper, which coupled with several years' experience will serve to give Tierney a busy time. Hill holds two decisions over the present Coast champion, Tommy Carter.

Phil Mata and Joe Burns will trade wallops in the semi-wind-up while Bud Sharp and Tod Stone of Glendale will mingle in the feature preliminary. Joe Herman and Sally Martinez, who fought to a torrid draw two weeks ago in the Armory ring, have been rematched.

Jack Britton, former welterweight champion, will referee one of the preliminaries.

JACKIE FIELDS TO TAKE ON JOE SALAS

In his final appearance as amateur featherweight champion of America, Joe Salas will meet Jackie Fields, Olympic victor, in the main event at the Los Angeles Athletic Club December 18, according to Charlie Keppen. Salas intends to follow Fidel La Barba's example and enter the four-round game the first of the year and is anxious to meet Fields, who has twice defeated him. An entire card of L.A.A.C. boxers has been arranged for December 18, according to Keppen.

NED CUTTING WINS GRAVES RIFLE CUP

Ned Cutting was high man yesterday in the weekly shoot at the range of the Los Angeles Rifle and Revolver Club and thereby won the third and final leg of the C. L. Graves Trophy. Cutting takes permanent possession of the cup.

Water Poloists at Venice High Start Practice

In anticipation of turning in their second consecutive Southern California championship water poloists of the Venice High School have started practice for the approaching season under the watchful eye of Coach C. S. Overin.

Daily practices are taking place in the Venice plunge. There are four lettermen returning to the Venetian seven, but only two of these played regularly as first-string material.

Capt. Norton Thornton, one of the best goaltenders in the circuit last season, is highly optimistic over the chances of his Gondolier crew to repeat its 1923 triumphs.

The first call for polo artists found a response from twenty splashers. The majority of these men are somewhat experienced. Lettermen returning for action aside from the captain, are George Wolf, Jerry Adams and Donald Rogan.

It is expected by coaches that the water-polo schedule will start considerably earlier this year than in 1923, in order to allow for a longer lapse of time between the polo and swim seasons.

BLUE DIAMOND NINE AND ARCADIA IN TIE

The Blue Diamond Company nine and the Arcadia club battled twelve innings to a 2-to-2 tie at Arcadia yesterday afternoon, the game being called on account of darkness. Johnson, on the mound for the visitors, allowed only five hits in the twelve innings, no two of them coming in the same canto. Arcadia went to bat in the last of the ninth with the score 2 to 1 against them, but tied it up without a hit, walks and an error turning the trick. Johnson fanned twenty-one, while Clink whiffed thirteen. Score:

BLUE DIAMOND CO.	AB	R	H	O	A
L. White,ss	3	0	1	2	1
Kleinhen,cf	5	1	2	1	0
Redmond,lf	5	0	1	0	0
Meyer,3b	5	0	0	2	0
Peinger,2b	5	0	0	0	2
Helfand,rf	3	0	0	0	0
Graham,rf	2	0	0	0	0
Gearhart,c	4	0	1	21	3
H. White,1b	5	0	1	10	0
Johnson,p	4	1	3	0	4
Totals	41	2	10	36	10

ARCADIA	AB	R	H	O	A
Barreras,3b	5	0	2	1	2
Tamaye,2b	4	0	0	1	2
Her'gton,rf	4	1	1	1	0
Diaz,c	4	0	0	14	1
Salcida,1b	4	0	0	14	0
Mason,ss	5	0	0	0	0
Perez,cf	4	1	1	0	0
Monige,lf	5	0	0	4	0
Clink,p	4	0	1	1	4
Totals	39	2	5	36	15

SCORE BY INNINGS

	1	2	3	4	5	6	7	8	9	10	11	12	
Blue Diamond Co.	0	0	0	0	2	0	0	0	0	0	0	0	—2
Base hits	1	0	1	0	2	0	1	0	2	0	1	1	—9
Arcadia	0	0	1	0	0	0	0	0	1	0	0	0	—2
Base hits	0	0	1	0	1	0	0	1	0	0	1	1	—5

SUMMARY

Errors—H. White, Meyer, Gearhart, Tamaye, Salcida. Struck out—By Johnson, 21; by Clink, 13. Bases on balls—Off Johnson, 3; Clink, 1. Hit by pitched balls—Herrington by Johnson. Stolen bases—Perez. Two-base hits—L. White, Clink. Sacrifice hits—L. White, Diaz. Time of game—1h. 40m. Umpire—Miller.

LONG BEACH WINS

Long Beach defeated the Petroleum Midway nine at the seaside diamond yesterday by a score of 3 to 2.

BRITTON TO SHOW OFF TRICK LEFT

Jack Will Try Deceptive Southpaw on Vincent at Vernon Tomorrow

The most deceptive left hand in the boxing game is the way opponents of Jacsk Britton have termed the "old man's" fork mitt, and Vernon fans will have an opportunity of watching the manner in which it works when the former welterweight champion meets Sailor Billy Vincent in the main event before Jack Doyle's patrons tomorrow night.

Britton is the first man in many years to discover a new way to work with his left. While he is one of the most proficient of the battlers in the use of the left hook, the jab and the jolt that are the orthodox punches with which most boxers have the way to a right-hand smash, Britton has also a new one that nearly all the top-notchers in all the classes have tried to copy, but none of them has attained the success with it that has marked its use by the ex-welter monarch.

Carrying the left hand low, Britton works it straight up and extended stiffly from the shoulder. Just how disconcerting this punch can be will be testified to by several hundred young men who believed they could avoid it. While there is not a great deal of power to it, the blow coming suddenly under the chin or sweeping along to catch an opponent under the nose, is powerful enough to take him off balance and make him an easy mark for a crashing right cross.

Britton's appearance at Vernon was the signal for another rush to Jack Doyle's box office, and with the supporting card that Matchmaker Hayden Wadhams has scheduled, club officials predict few vacant seats at the Thirty-eight-street arena Tuesday night.

Ernie Owens and Mickey Rockson in the semifinal should make a whale of a fight and fans are eager to watch this scrap between two of the best middleweights in the Southland, while the special event, featuring Eddie Trembly and Kid Mexico is another mill that has worlds of promise. Bert Tribby and Han Gatten will make the fourth middleweight battle on the card and Manny Kaplan and Sailor Zedick will furnish the heavyweight encounter. The first two bouts will feature small boys.

EASTMAN TIGERS IN WIN OVER TRUCKMEN

A fast start and a lot of close fielding gave the Eastman Tigers baseball team an 8-to-3 victory over the Citizens' Truck nine at Santa Monica yesterday. Rangle, on the mound for the victors, allowed seven scattered hits. The Tigers got away to a flying start, scoring six runs in the first three innings; Neto, Reyes, James and Calderon starred at bat for the victors, with two hits apiece. Wash, Webb and Knute did the same for the Truckmen. The score:

EASTMAN TIGERS	AB	R	H	O	A
Neto,rf	4	0	2	0	0
Marques,lf	4	1	1	1	0
Hender'n,cf	3	1	0	1	0
Chico,ss	3	1	1	1	4
Reyes,1b	4	1	2	8	0
James,c	4	1	2	10	2
Manri'z,2b	3	1	0	1	1
Calderon,3b	4	2	2	3	3
Rangle,p	3	0	0	0	2
Totals	33	8	10	27	12

CITIZENS TRUCK CO.	AB	R	H	O	A
Wyndon,ss	4	1	0	2	4
Cain,rf-c	4	0	1	2	1
Wash,2b	4	0	2	2	3
Lewis,lf	3	0	1	1	0
Webb,3b	4	1	1	1	1
Kyle,cf	4	0	1	3	1
Hard,c	1	0	0	2	1
Nichols,1b	4	0	0	7	1
Moss,p	3	0	1	0	1
Moore,x-rf	2	0	0	0	1
Carr,z	1	0	1	0	0
Totals	29	3	7	24	14

x—Batted for Hard in 4th.
z—Batted for Moss in 9th.

SCORE BY INNINGS

	1	2	3	4	5	6	7	8	9	
Citizens' Truck Co.	[illegible]									—3
Base hits	[illegible]									—7
Eastman Tigers	[illegible]									—8
Base hits	[illegible]									—10

SUMMARY

Errors—Manriques, Reyes, Moore, Hard, Moss, Nichols. Struck out—By Rangle, 10; Moss, 3. Bases on balls—Off Rangle, 3; Moss, 2. Hit by pitched ball—Walsh, by Rangle. Stolen bases—Reyes, Chico, Henderson, Calderon. Three-base hit—Reyes. Two-base hits—Reyes, Neto, Calderon, Wash. Double play—Chico to Calderon to Reyes. Time of game—2 hours. Umpires—Simpson and Evans.

Why not Smoke the Finest?

Dunhill LONDON CIGARETTES
A Quarter for Twenty

Brucewood A smart starched collar with the new long cut points
E&W EARL & WILSON
Wholesale Distributing Branch 746 S. Los Angeles St., Los Angeles

DUCK SHOOTING
HUNTERS INVITED
Come and enjoy excellent shooting, where the big flight has arrived. SALTON SEA offers shooters good sport.
FINNEY'S PUBLIC DUCK CLUB. Live decoys, dry blinds, sleeping accommodations, meals served, reasonable rates. Good highway makes it easy to reach anytime and let us welcome you to our Comfortable Desert Home and a Good Shoot. Illustrated booklet on request. Bring your wife to enjoy the fall.
Finney's Duck Club
Telephone 46-F-2, Calipatria, Cal.

Guard Your Health KEEP CLEAN
Turkish Baths
Eliminate all poison from the body. Steam and Hot Rooms, Expert Rubbers. Finest and Newest Baths in the city.
311 & 313 So. Main St.
Shower or Tub Bath, 35c

"EVERYTHING FOR BUYERS BUYERS FOR EVERYTHING" TIMES WANT ADS

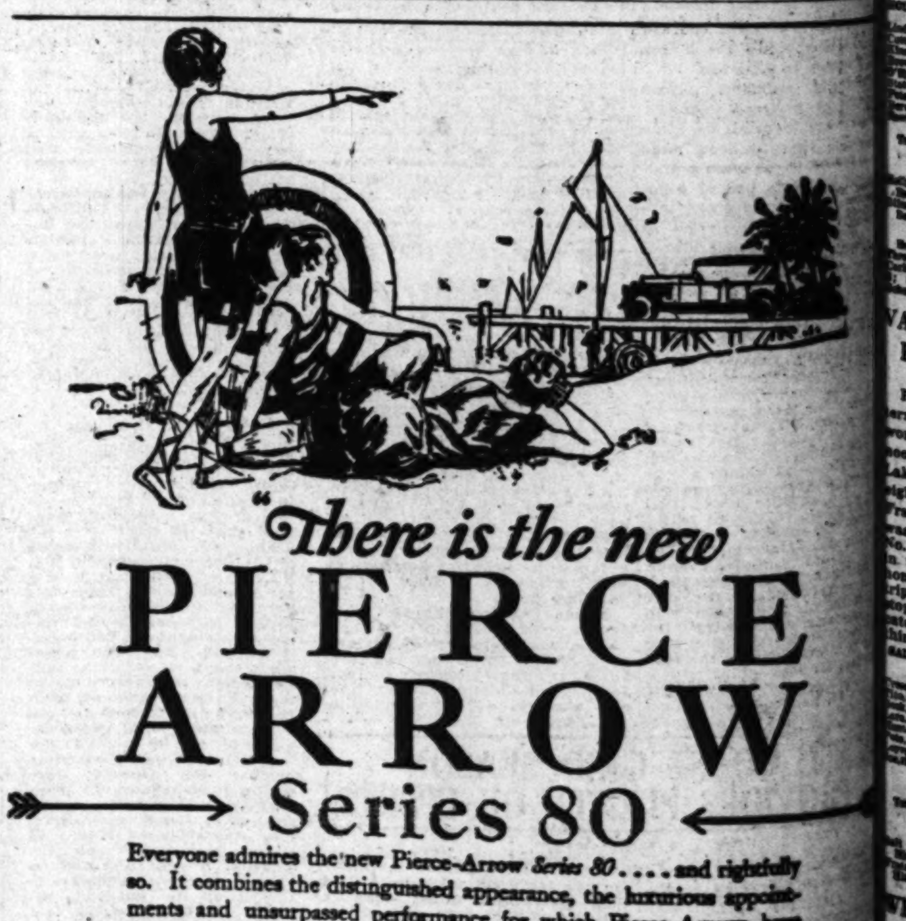
"There is the new PIERCE ARROW Series 80
Everyone admires the new Pierce-Arrow *Series 80* . . . . and rightfully so. It combines the distinguished appearance, the luxurious appointments and unsurpassed performance for which Pierce-Arrows have always been noted. Come to our showrooms and see for yourself why this new Pierce-Arrow is being so widely talked about.
7-PASSENGER TOURING $2,895
5-Passenger Sedan, $3,895; at Buffalo
Financing arrangements are offered by the Pierce-Arrow Finance Corporation, a banking institution
WILLIAM E. BUSH, INC.,
1701-1717 South Grand Ave., Los Angeles, Calif.

...ny not ...oke the ...nest? ...nhill ...arter for Twen... ...eewoo... ...rt ...ched collar ...n the new ...ng cut ...points ... & WILSON ... Distributing Branch ... SHOOTING ... Duck Club ... Your Health ...P CLEAN ...ish Baths ...13 So. Main St. ...Tub Bath, 35c ... FOR EVERYTHING WANT ADS ...fully ...oint- ...here ...why

[S]wimming Stars Gather for Winter Aquatic Festival at Venice

[WA]TER DOINGS FOR TONIGHT

[...] Swimmers to Compete in Venice Plunge

[...] to Feature Program of Damp Events

[...] Keen Among Women Competitors

[A con]siderable portion of the [...] talent of the Southland [...] gracing the banks [...] plunge this evening [when] Elmer Orr of the Ven[ice] Swimming Association [...] monthly indoor swim[...]. [The Ven]ice mentor has issued an [invi]tation to all splashers to [compete] in the six competitive [events] arranged for the occasion. [...] will be equally divided [between] the male and mermaid se[ctions of c]ontenders, as well as the [...].

[...] are that the 200-[yard] free style for men will be [the feature] number of the varied [program]. If the advance line-up [for] the race is the same when [the starter's] gun barks, it will easily [...] the other acts of enter[tainment].

OLYMPIC STAR

The Venice club will be heavily [represen]ted in the 200-yard battle. [...] O'Connor, a member of [...] record-breaking 800-[meter] relay team in the recent [...] Olympics, Phillip Dauben[speck], George Wolf and Reginald [...] are the Canal City stars [entered] in the distance churning. [...] Smith and Lee Jarvis of [the] L.A.A.C. and H.A.C., respec[tively], will furnish the main com[petition]. Both are paddlers of [...].

[...] Holberrow's youthful pro[tege, ...] Martin Leach of Club Casa [del] Mar, will dive from a twenty-[foot] platform securely handcuffed [and tied] as to arms and legs, and [will] swim the length of the [plunge].

[Th]ere should be some more ex[citement] when Olive Hatch and [...] Hartman, stars of the L.A.A.C. mermaids' division, trade strokes with the formidable Club Casa Del Mar entrants, Dodie Blewett and Sarah Schwartz. Pick[ing] the winner for this event would [be] similar to guessing the lucky [numbers] that win prizes at the Canal City's concessions.

The entry list:

[illegible]

GILMORE OIL NINE DEFEATS MERCHANTS

The Gilmore Oil baseball team [celebrated] the dedication of Gil[more] Park yesterday afternoon by [defeating] Floyd Carleton's Mer[chants], 6 to 2. Ferdie Schupp, the [former] New York Giant chucker, [worked] for the Gilmores, while a [...] by the name of Raw[lings] worked for the Hollywood [aggregation].

Schupp had things his own way [throughout] the contest, holding [the Merchants] to four hits, and [striking] out seven. Rawlings was [touched] for nine bingles, two of [them] good for doubles.

The winners tallied two runs in [the] first inning, one in the third [...] and three in the seventh. The score:

[illegible]

VANDOVER STARS AS BROTHERHOOD GRABS

[...] Vandover of the Fra[ternal] Brotherhood had his curves [working] nicely yesterday after[noon], striking out fourteen Salt Lake Tigers and permitting only eight hits, with the result that the Fraternals won, 6 to 2. The game was played at Rose Snyder Field. Mr. Vandover further assisted in the victory by banging out a home run and a single out of three trips to the plate. He plays shortstop regularly, all of which indicates that Mr. Vandover is something of a baseball player. Score:

[illegible]

WHIPPLE TOO GOOD FOR SPARTAN STARS

With Whipple in rare form, the Oil Well Supply Company nine had an easy time trouncing the Spartan All Stars Saturday at Salt Lake [Play]grounds. Whipple allowed the [Spartans] only two hits, one a tri[ple] by Schultz, and allowed only [one] man to get past first base. [He] fanned thirteen. Gomes, Spar[tan] moundman, fanned ten, but [was] touched for eleven safeties. [...], Oil Supply left fielder, [hit] a home run. Score:

A REGULAR HYDROPLANE

It's Phil Daubenspeck, considered one of the most rapid individuals in Southern California when tossed into the water. He performs in the Venice plunge tonight.

WHITES SWAMP PURPLE SQUAD

(Continued from Ninth Page)

contented himself with more defensive play after Miller got into the fracas.

TOO MUCH CLASS

The Purples put up a valiant fight but were confronted with too much class. Harry Hunt was all over the field, scoring three of his squad's points, while Hal Roach, with his powerful southpaw strokes, provided plenty of thrills. C. B. Wightman ran wild in the last two chukkers, scoring three goals. The Purples handled the ball as often as their rivals but lacked the final polish to send it between the uprights when the opportunity afforded itself.

Whites (14)		Purples (7)
Mallaby (1)	No. 1	Wrightsman (3)
Wigmore (5)	No. 2	Roach (1)
Miller (3)		
Vail (2)	No. 3	Holt
Burke (3)	Back	Hunt (3)

SCORE BY CHUKKERS

Whites	[illegible]—14
Purples	[illegible]—7

ALL-STARS WHIPPED BY ST. LOUIS STARS

Although both teams garnered thirteen hits, the wonderful fielding of the St. Louis Stars gave them an 11-to-5 win over Pullen's All Stars at Goodyear Park Saturday. The dark-skinned athletes from St. Louis were on their toes all the time, and made several double plays which gave them the game. Bell, who pitched for the winners, managed to keep the All Star hits more or less spread out, which helped his squad to come out on top.

The winning of this game marks eleven straight victories for the colored men, who are piling up quite a record for themselves.

PULLEN'S ALL-STARS	AB R H O A	ST. LOUIS STARS	AB R H O A
Cade,3b	[illegible]	Ward,lf	[illegible]
Day,ss	[illegible]	Ross,rf	[illegible]
Savage,lf	[illegible]	J.Bell,cf	[illegible]
Pullen,c	[illegible]	Gurley,cf	[illegible]
Adams,1b	[illegible]	Riggins,ss	[illegible]
Evans,2b	[illegible]	Bobo,1b	[illegible]
Wilson,cf	[illegible]	Murray,c	[illegible]
Johnson,rf	[illegible]	Russell,2b	[illegible]
Carr,p	[illegible]	Creacy,3b	[illegible]
		Ross,p	[illegible]
		F.Bell,p	[illegible]
Totals	[illegible]	Totals	[illegible]

SCORE BY INNINGS

Pullen's All-Stars	[illegible]—5
Base hits	[illegible]
St. Louis Stars	[illegible]—11
Base hits	[illegible]—13

SUMMARY

Errors—Day, Evans, Riggins, Bobo, F. Bell, Savage. Struck out—By Carr, 4; F. Bell, 2. Bases on balls—Off Carr, 6; F. Bell, 2. Stolen bases—Ross, Gurley, Riggins. Home runs—Savage, Russell. Three-base hits—Ward, Creacy. Two-base hits—Murray, Wilson. Sacrifice hit—Riggins. Double plays—F. Bell to Riggins to Bobo; F. Bell to Creacy to Bobo; Riggins to Russell to Bobo. Time of game—1h. 55m. Umpires—Simington and Henry.

BELLFLOWER IN TIE WITH WATTS SQUAD

Bellflower and the Watts Chamber of Commerce ball teams engaged in a 9-to-9 tie game on the latter's diamond yesterday. Darkness prevented the contest from going into the extra innings. Score:

BELLFLOWER	AB R H O A	WATTS C. OF C.	AB R H O A
Rothrock,ss	[illegible]	Kroeckt,3b	[illegible]
Jarrett,cf	[illegible]	Cambell,2b	[illegible]
Tognetti,rf	[illegible]	Parsons,lf	[illegible]
Miller,2b	[illegible]	Wasen,1b	[illegible]
Arnold,1b	[illegible]	Meyers,rf	[illegible]
Brock,lf	[illegible]	Budd,cf	[illegible]
Angel,c	[illegible]	Dobbins,ss	[illegible]
Bodine,3b	[illegible]	Reed,c	[illegible]
White,p	[illegible]	Cross,p	[illegible]
Totals	38 9 10 27 10	Totals	41 9 3 27 8

SCORE BY INNINGS

Bellflower	[illegible]—9
Base hits	[illegible]—10
Watts C. of C.	[illegible]—9
Base hits	[illegible]—5

ECHO INTERMEDIATES DEFEAT SALT LAKE

Behind the steady pitching of Max, the Echo Park Intermediate baseballers yesterday defeated Salt Lake by a 7-to-5 score at Salt Lake. The game was more or less of a slugging match, with each team garnering long and numerous hits. Only a three-run rally in the ninth inning saved the game for Echo since it was behind, 5 to 4, in the left half of the ninth. Orloff, Thomason, Byron and Gus starred at bat. The score:

SALT LAKE	AB R H O A	ECHO PARK	AB R H O A
Alvarez,ss	[illegible]	Nunn,1b	[illegible]
Orloff,2b	[illegible]	Byron,lf	[illegible]
Berbeer's,3b	[illegible]	Barbour,ss	[illegible]
Semikoff,1b	[illegible]	Roberts,rf	[illegible]
Lopez,c	[illegible]	Manuel,3b	[illegible]
Thomason,p	[illegible]	Max,p	[illegible]
Babson,cf	[illegible]	Gus,2b	[illegible]
Tostado,lf	[illegible]	Henry,c	[illegible]
Galvin,rf	[illegible]	Richards,cf	[illegible]
Totals	[illegible]	Totals	[illegible]

SCORE BY INNINGS

Salt Lake	[illegible]—5
Echo Park	[illegible]—7

SUMMARY

Errors—Richards, Roberts, Gus, Galvin. Innings pitched—By Semikoff, 9; Thomason, 3; Max, 6. Bases on balls—Off Semikoff, 3; Max, 1. Home runs—Orloff, Byron. Two-base hits—Semikoff, Gus.

Lane Victor in Weekly Meet of Fly Casters

The reign of P. K. Dugan as high point man in the weekly meetings of the Fly and Bait Casting Club was ended yesterday when Lane won four firsts and two second places at Lincoln Park. Dugan started out in his usual style and won the dry fly accuracy and delicacy and accuracy events. Then Lane won the fly distance and Keet, a newcomer, won the quarter-ounce accuracy.

In the quarter-ounce miss and out event, Lane won, tying Dugan for first places. He won the last two events handily outdistancing Dugan by sixteen feet in the quarter-ounce distance. The results:

DRY FLY ACCURACY

Dugan	99 3-15	Baker	98 13-15
Kline	97 5-15		

DELICACY AND ACCURACY FLY

Dugan	98 8-15	Baker	97 9-15
Lane	98 7-15	Kline	96 11-15

FLY DISTANCE

Lane	83ft. 6in.	Baker	77ft. 6in.
Dugan	79ft.	Kline	70ft.

QUARTER-OUNCE ACCURACY

Keet (visitor)	98.1	Dugan	97.4
Lane	98	Baker	96.9
Griffis	97.6	Webster	95.4

Quarter-ounce miss and out won by Lane.

PLUG ACCURACY

Lane	99.7	Griffis	99
Baker	99.6	Keet	98.6
Dugan	99.3	Webster	98

QUARTER-OUNCE DISTANCE

Lane	134ft. 2in.	Griffis	90ft. 10in.
Dugan	121ft.	Webster	79ft. 7in.
Baker	93ft.		

SALT LAKERS BOW TO ECHO IN CLOSE GAME

Echo Park and Salt Lake Playground teams staged a ball game that was worth walking a mile for on the latter diamond Saturday the Echo nine finally winning by a 6-to-5 count.

ECHO	AB R H O A	SALT LAKE	AB R H O A
Finkle,1b	[illegible]	Alvarez,ss	[illegible]
Hanley,lf	[illegible]	Orloff,2b	[illegible]
R.Fontes,ss	[illegible]	Beakens,3b	[illegible]
R.Shay,cf	[illegible]	Semkoff,1b	[illegible]
M.T'vino,2b	[illegible]	Loppez,c	[illegible]
M.Cherry,p	[illegible]	Tolman,p	[illegible]
G.T'vino,3b	[illegible]	Castillo,lf	[illegible]
H.Safer,c	[illegible]	Tostado,cf	[illegible]
R.Emery,rf	[illegible]	Galvin,rf	[illegible]
Totals	[illegible]	Totals	[illegible]

SCORE BY INNINGS

Echo	[illegible]—6
Base hits	[illegible]
Salt Lake	[illegible]—5
Base hits	[illegible]

SUMMARY

Errors—Emery, 2; Fontes, G. Trevino, Tostado, 1. Innings pitched—By Tolman, 11-3; Semkoff, 9 2-3. Struck out—By Max Cherry, 14; Tolman, 1; Semkoff, 9. Bases on balls—Off Tolman, 4; Max Cherry, 4. Home run—Orloff. Three-base hit—Hanley. Two-base hit—Max Cherry. Sacrifice hit—Manuel. Double plays—G. Trevino, unassisted; Finkle to G. Trevino; Orloff to Semkoff. Time of game—2h.

WHITTIER "Y" DOWNS SAN BERNARDINO

Playing a fast, brilliant game that almost overwhelmed their hard-fighting opponents the Whittier Y.M.C.A. basketball team defeated San Bernardino by a 24-to-18 score at Whittier Saturday. The game was one of the Southern California Y.M.C.A. league battles. Graham, Whittier forward, was a riot, scoring 16 of his team's total 24 points and making himself troublesome in general. Whittier played the better game but was never far ahead of th San Bernardinans. At half-time Whittier lead, 10 to 8. In the second half the victors drew away by two more goals. The line-up:

Whittier (24)		San Bernardino (8)
Brewster	F.	Richardson
Graham	F.	Lamb
Williams	C.	Wilson
Mullow	G.	Harris
Park	G.	Coughlin
McWhorter	F.	Davies
Marshall		
Newson		
Ringland		
Sochdorf		

PACIFIC ELECTRICS ROUT GLENDALE K. C.

The Pacific Electrics handed the Glendale Knights of Columbus nine a 12-to-4 beating yesterday at Glendale, socking two Casey hurlers for fourteen safe swats. Dill, on the mound for the Pee-Ees, allowed the Caseys but seven swats, four being bunched in the opening frame. McGraw hit a home run with two on for the victors in the third when they scored eight runs. The game was limited to five innings. Score:

PACIFIC ELECTRIC	AB R H O A	GLENDALE K. C.	AB R H O A
Bussy,cf	[illegible]	Fawcett,2b	[illegible]
Drunert,3b	[illegible]	Cryan,3b	[illegible]
Reynolds,2b	[illegible]	Meyers,c	[illegible]
Scarritt,rf	[illegible]	Cot'ton,lf	[illegible]
Whitman,lf	[illegible]	Hanush,cf	[illegible]
F'gerald,1b	[illegible]	R.Doll,rf	[illegible]
Wall,ss	[illegible]	H.Doll,ss	[illegible]
McGraw,c	[illegible]	M.Doll,1b	[illegible]
Dill,p	[illegible]	Weiser,p	[illegible]
		Gallagher,p	[illegible]
Totals	36 12 14 15 5	Totals	21 4 7 15 9

SCORE BY INNINGS

Pacific Electric	[illegible]—12
Base hits	[illegible]—14
Glendale	[illegible]
Base hits	[illegible]—7

MERCURYITES DROP CONTEST

(Continued from Ninth Page)

fense and these two backs acquitted themselves brilliantly.

A fast pace was set with the opening whistle, and there was considerable end to end play, first one side forcing the issue, then the other. Both goalies were called upon to save their charge several times, and each rose to the occasion. After a time the players slowed up somewhat, but it was only a temporary lull and the same killing pace was again under way.

The only goal of the game came in the closing stages of the first half. With the change over the Club tried rally after rally, and while they succeeded by clever combination work in carrying the ball to the goal area they never seemed able to get into scoring position, so well covered were they by Brown and Collier. Toward the close of the game both sides showed the effects of the gruelling battle and the game slowed up. A last-inning rally by the L.A.A.C. almost placed them on even terms, but Collier forced Davidson to send by.

DIVIDE POINTS

Vikings and Sons divided the points with three goals apiece. This game was also hard fought and pressed the main event for honors. Vikings opened the scoring when Cleve bulged the net. Maynard came back a few minutes later and equalized. Cleve again put his team on the lead, and again Maynard repeated. The Vikings' third goal was scored by Doctor Brix with an excellent shot, and coming as it did toward the end of the game it looked for a time as if the Sons had shot their bolt. Whittingham, however, by a supreme effort, beat Wathne and the game ended even-Stephen.

Thistles surprised the Scots by holding them to the odd goal. As it was it is doubtful if the better team won. On the run of play Thistles were worthy of a win. For the greater part of the game they forced the issue, but weakness in the forward line held them scoreless. The Scots' lone tally was made by Holmes, who was easily the best man on the field in that game.

PASADENA MERCHANTS DOWN ST. LOUIS STARS

A six-run rally in the sixth inning gave the Pasadena Merchants a 9-to-7 victory over the St. Louis Stars yesterday afternoon in a wild and woolly game played at Goodyear Park. The Stars used two pitchers, Gurley replacing Ross, but the damage had been done, and in spite of a spurt in the eighth inning which netted three runs and three hits, the Stars were defeated. The game was a free-hitting affair, a total of twenty-six safeties being chalked up by the two teams, and the huge crowd of fans got a real kick out of the festivities.

McNab and Lindimore, infielders for the Pasadena team, each counted three hits out of five trips to the plate. Two home runs, three triples, and four two-baggers kept the fans in a continual uproar. Score:

PASADENA MERCHANTS	AB R H O A	ST. LOUIS STARS	AB R H O A
McNab,ss	[illegible]	Ward,lf	[illegible]
Blenkson,rf	[illegible]	J.Bell,cf	[illegible]
G.Haas,cf	[illegible]	Riggins,ss	[illegible]
L'more,2b	[illegible]	Bobo,1b	[illegible]
Deal,3b	[illegible]	Murray,c	[illegible]
Mueller,1b	[illegible]	Russell,2b	[illegible]
Rowher,c	[illegible]	Creacy,3b	[illegible]
E.Haas,lf	[illegible]	Ross,p	[illegible]
Pertica,p	[illegible]	Reece,rf	[illegible]
		Gurley,p	[illegible]
Total	39 9 14 27 17	Total	36 7 13 26 6

Umpire called Blenkson out when hit by batted ball.

SCORE BY INNINGS

Pasadena Merchants	[illegible]—9
Hits—	[illegible]—14
St. Louis Stars	[illegible]—7
Hits—	[illegible]—13

SUMMARY

Errors—McNab, Rowher, Reece. Innings pitched—By Pertica 9; W. Ross 5; Gurley 1. Credit victory to Pertica. Charge defeat to W. Ross. Struck out—By Pertica 2; W. Ross 5. Base on balls—Off Pertica 1; W. Ross 4. Stolen bases—Riggins, J. Bell. Home runs—Riggins, Blenkson. Three-base hits—W. Ross, Creacy, McNab. Two-base hits—Ward, Mueller, Lindimore, Rowher. Double plays—Russell to Bobo; Lindimore to Mueller. Time of game—2hrs. Umpires—McDonald, Bruce and Witbeck.

DENY PRISONER TO SAIL LIPTON YACHT

[BY A. P. NIGHT WIRE]

NEW YORK, Nov. 30. — John Westwood, secretary to Sir Thomas Lipton, today denied the report that the British sportsman had arranged with Amelius Jarvis, Sr., of Toronto, a prisoner at the jail farm there, to act as skipper of his next America's cup challenger. Mr. Westwood said he was "authorized to state that there is no foundation whatever for the report." He said that Sir Thomas had seen Jarvis but had made no arrangement with him.

SYRACUSE GAME TICKETS ON SALE

There will be more than one "football game" played in downtown sporting goods houses today, for Graduate Manager Gwynn Wilson of the University of Southern California will place 25,000 excellent reserved seats for next Saturday's Southern California-Syracuse game at the Coliseum on sale. Choice seats will today be obtainable at the B. H. Dyas Company, Spalding's, the Cline-Cline Company, Desmond's and at the Tufts-Lyon Arms Company, at $2.00 each.

TRIP WEST NOT NEW TO MEEHAN

(Continued from Ninth Page)

coached at Washington University, St. Louis, and is now an Arizona rancher.

Bringing a team out of the chill and cold of the Atlantic seaboard and across a windswept continent to the balmy climate of Southern California has generally proved to be a severe task. Along this line Meehan's trip to the Coast in 1915 should prove of no little benefit to himself and the Syracuse team in their present invasion.

The Orange creation, which has dropped but one game this season, beat Columbia, 9 to 6, on a miserably cold Thanksgiving Day at the Polo Grounds, New York. They practiced on the frozen surface of Stagg Field, Chicago, Saturday and are scheduled to reach Albuquerque this afternoon.

After shivering all the way across the country members of Meehan's crew will appreciate Los Angeles' climate.

ECHO A. C. CROWNS EXPOSITION OUTFIT

Echo Park Athletic Club's semi-pro nine humbled the Exposition Park team on the former's diamond yesterday by a score of 4 to 1. The Echo crew got revenge for a defeat suffered at the hands of the Expositions some six weeks ago. Britton's homer with one on and the twirling and hitting of Maple were the features of the game. The score:

EXPOSITION	AB R H O A	ECHO A. C.	AB R H O A
Stephens,lf	[illegible]	Sterns,2b	[illegible]
R'tchler,c	[illegible]	Leff,1b	[illegible]
Easley,cf	[illegible]	McCabe,3b	[illegible]
Camargo,ss	[illegible]	Britton,ss	[illegible]
Milner,2b	[illegible]	Tanner,lf	[illegible]
M'sfield,1b	[illegible]	Maple,p	[illegible]
Basley,3b	[illegible]	Carl,c	[illegible]
Mutch,rf	[illegible]	Kimble,cf	[illegible]
Cheney,p	[illegible]	Charles,rf	[illegible]
Totals	30 1 4 24 9	Totals	31 4 6 27 7

SCORE BY INNINGS

Exposition	[illegible]—1
Base hits	[illegible]
Echo A. C.	[illegible]—4
Base hits	[illegible]

SUMMARY

Errors—Leff, Britton, Stephens, Ratchler. Struck out—By Maple, 11; Cheney, 5. Base on balls—Off Maple, 1. Stolen base—Leff, Britton, Charles. Home runs—Britton. Two-base hits—Maple, 2. Sacrifice hits—Carl. Double plays—Tanner to McCabe, Cheney to Camargo to Mansfield. Time of game—1h. 28m. Umpire—Fitzgerald.

WHITE SOX MAKE IT THREE WINS IN ROW

The Los Angeles colored White Sox came from behind and overcame an eight-run lead to win, 11 to 10, and make it three straight victories over Joe Pirrone's All-Stars yesterday at White Sox Park. Home Run Moore, star White Sox shortstop, was responsible for seven of the team's runs, hitting two home runs and a double, all hits coming with men on the sacks. It was Moore's seventh homer in three weeks. Ping Bodie also socked one over the fence. The White Sox scored the winning runs, with two out in the ninth. Score:

PIRRONE ALL-STARS	AB R H O A	L. A. WHITE SOX	AB R H O A
M.Smith,ss	[illegible]	Butcher,lf	[illegible]
L.Smith,cf	[illegible]	Fagen,2b	[illegible]
Scott,lf	[illegible]	Moore,ss	[illegible]
Bodie,3b	[illegible]	McNair,cf	[illegible]
Herman,rf	[illegible]	[illegible]ade,rf	[illegible]
Sawyer,1b	[illegible]	Hawkins,2b	[illegible]
Brown,2b	[illegible]	Foreman,c	[illegible]
Lapan,c	[illegible]	K'worth,1b	[illegible]
Covet,p	[illegible]	Drake,p	[illegible]
Totals	41 10 14 26 12	Totals	40 11 12 27 18

SCORE BY INNINGS

All Stars	[illegible]—10
Base hits	[illegible]—14
White Sox	[illegible]—11
Base hits	[illegible]—12

SUMMARY

Errors—L. Smith, Bodie, Fagen, 2; Hawkins, 2. Struck out—By Covet, 6; Drake, 3. Bases on balls—Off Covet, 4; Drake, 2. Home runs—Bodie, Moore, 2. Three-base hits—Hawkins. Two-base hits—Fagen, Covet, Brown, Foreman, 3; Herman, Moore. Sacrifice hits—Drake, Sawyer. Double plays—Fagen to Moore to Killingsworth, Foreman to Moore. Passed balls—Lapan, Foreman. Time of game—1h. 45m. Umpires—Billy Pirrone and Tommy Shores.

AXELSON NINE WINS OVER CANE BUILDERS

Starting off fast and coming from behind with a great rally in the ninth inning, the Axelson Machine baseballers yesterday handed the Cane Building Supply team a 9-to-7 beating at Stephens Park. Both teams played a hard game and the Builders had the lead part of the time, but two runs in the ninth frame finished them. The losers scored three runs in the first frame but lost their lead when the Machinists got four in the second. Things ran along even until the Builders got three in the fifth. Axelson came back to tie with two in the sixth and then the final spurt. The score:

AXELSON MACH. CO.	AB R H O A	CANE BUILDING CO.	AB R H O A
Ebert,ss	[illegible]	Peach,cf	[illegible]
Moody,lf	[illegible]	Wh'g,1b-ss	[illegible]
Brandt,3b	[illegible]	Davis,1b-p	[illegible]
Harper,p-cf	[illegible]	Beck,3b	[illegible]
Stephens,2b	[illegible]	Feary,2b	[illegible]
A.Tabor,c	[illegible]	Pilgrim,c	[illegible]
L.Tabor,1b	[illegible]	Mallory,lf	[illegible]
Kelly,rf	[illegible]	Palnco,rf	[illegible]
Kron'e,lf-p	[illegible]	Glic'n,rf-p	[illegible]
Totals	40 9 15 27 6	Totals	38 7 7 27 7

SCORE BY INNINGS

Axelson Machine Co.	[illegible]—9
Base hits	[illegible]—15
Cane Bldg. Supply Co.	[illegible]—7
Base hits	[illegible]—7

SUMMARY

Errors—Brandt, L. Tabor, Kelly, Kronage, Davis, Palnco, Glickman. Innings pitched—By Kronage, 9; Harper, 1; Glickman, 1 1-3; Davis, 7 2-3. Credit victory to Kronage. Charge defeat to Glickman. Struck out—By Davis, 10; Kronage, 9; Harper, 2. Bases on balls—Off Kronage, 2; Davis, 2. Hit by pitched balls—Stephens, Moody. Home runs—Davis, A. Tabor. Three-base hits—Kelly, Whiting. Two-base hits—Kelly, Harper, Pilgrim, Beck, Brandt. Time of game—2h. 21m. Umpire—Koch.

Thomas W. Murphy during his sixteen years on American trotting tracks, has won $1,313,830 in stakes and purses.

GREATEST GRID YEAR CLOSING

Only Few More Tilts Remain For This Season

Intersectional Games Are Carded for Coast

Football Attendance Marks Shattered by Fans

[BY A. P. NIGHT WIRE]

NEW YORK, Nov. 30.—Studded with startling upsets, shattered attendance records and individual features of almost unparalleled brilliance, the 1924 gridiron campaign, now virtually at an end, will go down in football history as probably the most remarkable on record.

A few battles remain to be fought in the South, while several intersectional features are slated for Pacific Coast gridirons, with unusual importance attached to battles among four unbeaten teams on New Year's Day when Notre Dame opposes Stanford at Pasadena, and Pennsylvania meets California at Berkeley, but the season was brought to its real climax Saturday when the Army Mule's kicks proved too much for the Navy in the greatest service spectacle ever staged.

The Army-Navy struggle at Baltimore before a record throng of 78,000 was a fitting finale to a season which has witnessed amazing forward strides in the popularity of the game. This widespread interest has resulted in attendance at college games alone throughout the country estimated at close to 10,000,000 while the radio has brought millions more within earshot of gridiron strife. The previous record single game attendance of about 80,000, set and equaled several times in Yale Bowl, was eclipsed when 90,000 saw Stanford and California in their annual classic at Berkeley, while the Western Conference games were watched by close to 1,500,000, a figure shattering all previous marks.

MANY FACTORS

A variety of factors have contributed to the game's astonishing growth, but probably the outstanding two reasons for this year's increased interest were the unprecedented streak of upsets, toppling favorites and champions by the wayside and the meteoric rise to individual fame of Harold (Red) Grange. The feats of Grange, sensational Illinois halfback, lifted him to a plane, few, if any, gridiron heroes have ever occupied in the popular imagination.

With title races settled everywhere but in the South, the array of championship elevens for 1924 includes only a few of those which held the peak a year ago. Comparing country-wide performances, critics generally pick Knute Rockne's flashy Notre Dame eleven, which blazed a conquering path through opposition from the East, South and Middle West, as the greatest combination of the season. The Hoosiers, with nine straight triumphs, were the only major team to finish the season neither beaten nor tied, but their title claims rest upon public opinion, since they participated in no organized title race.

Yale in the East and California on the Pacific Coast are the most notable of last year's titleholders to retain their grasps on the top again, but in both instances their championship claims are disputed. Along the Atlantic seaboard Yale, capturing the "big three" crown for the second straight year, is forced to share chief laurels with Dartmouth and Pennsylvania, both undefeated and boasting fine records, while in the Far West, Stanford University presses the Golden Bears for title honors.

CHICAGO WINS

The Western Conference championship went to Stagg's fighting Chicago eleven, the only unbeaten member of the "Big Ten," after Red Grange and Illinois, tied by the Chicagoans, met defeat and elimination at the hands of Minnesota in one of the season's outstanding upsets.

Missouri University captured the Missouri Valley Conference title while Southwestern Conference honors went to Baylor University of Texas. The Rocky Mountain Conference championship was won by Colorado University for the second straight year. Idaho shared the Pacific Northwest crown with Gonzaga and Pomona College took the Southern California title. In the East, Williams won the "Little Three," laurels for the fourth consecutive season.

Centre College of Kentucky, a sensation several years ago, sprang back to prominence by establishing chief claims to the southern title, due to victories over Georgia and Alabama, which now is in the lead for the Southern Conference championship. The Praying Colonels are not in the conference, of which the final outcome hinges upon a game next Saturday between Florida and Washington and Lee, both rivals of Alabama for top honors.

PASADENA REDS LOSE TO SOUTHWEST SQUAD

The Southwest Athletic Club nine defeated the Pasadena Reds 10 to 8, in a free-hitting game, played yesterday at Brookside Park. The Reds outhit the Southwest A.C. squad, but couldn't make their hits in the pinches. Fat Jones, of the victors, hit a homer with two on in the seventh, driving in what proved to be the winning runs. Elder, Southwest, hurler, also smacked one for the circuit. Linn hit a triple, double and single for the Reds. Score:

PASADENA REDS	AB R H O A	SOUTHWEST A. C.	AB R H O A
Morse,2b	[illegible]	Drish,3b	[illegible]
Clark,3b	[illegible]	Herlihy,1b	[illegible]
Baker,lf	[illegible]	Hampson,cf	[illegible]
Linn,1b	[illegible]	Elder,p	[illegible]
Schaffer,p	[illegible]	Bischard,2b	[illegible]
Kehoe,c	[illegible]	Lowbeck,ss	[illegible]
Saleido,ss	[illegible]	Jones,rf	[illegible]
Nowa,cf	[illegible]	Gardner,c	[illegible]
Thomp'n,rf	[illegible]	Bart,lf	[illegible]
Totals	41 8 15 27 10	Totals	43 10 13 27 13

SCORE BY INNINGS

Pasadena Reds	[illegible]—8
Base hits	[illegible]—15
Southwest A. C.	[illegible]—10
Base hits	[illegible]—13

SUMMARY

Errors—Herlihy, Bischard, 2; Baker, 2. Struck out—By Elder, 4; by Schaffer, 11. Base on balls—Off Elder, 2. Home runs—Jones, Elder. Three-base hits—Linn, Schaffer. Two-base hits—Herlihy, Bischard, Lowbeck, Linn. Stolen bases—Drish, 2; Herlihy, Elder, Gardner, Schaffer, 3; Morse. Sacrifice hits—Herlihy. Time of game—2h. 15m. Umpire—Jones.

WHITE FANG
by Jack London

"Won't he run away?" his new owner asked.

Matt shrugged his shoulders. "Got to take a gamble. Only way to find out is to find out."

"Poor devil," Scott murmured pityingly. "What he needs is some show of human kindness," he added, turning and going into the cabin.

He came out with a piece of meat, which he tossed to White Fang. He sprang away from it, and from a distance studied it suspiciously.

"Hi-yu, Major!" Matt shouted warningly, but too late.

Major had made a spring for the meat. At the instant his jaws closed on it, White Fang struck him. He was overthrown. Matt rushed in, but quicker than he was White Fang. Major staggered to his feet, but the blood spouting from his throat reddened the snow in a widening path.

"It's too bad, but it served him right," Scott said hastily.

But Matt's foot had already started on its way to kick White Fang. There was a leap, a flash of teeth, a sharp exclamation. White Fang, snarling fiercely, scrambled backward for several yards, while Matt stooped and investigated his leg.

"He got me all right," he announced, pointing to the torn trousers and undercloths, and the growing stain of red.

"I, told you it was hopeless Matt," Scott said in a discouraged voice. "I've thought about it off and on, while not wanting to think of it. But we've come to it now. It's the only thing to do.

As he talked, with reluctant movements he drew his revolver, threw open the cylinder, and assured himself of its contents.

"Look her, Mr. Scott," Matt objected; "that dog's been through hell. You can't expect 'm to come out a white an' shinin' angel. Give 'm time."

"Look at Major," the other rejoined.

The dog-musher surveyed the stricken dog. He had sunk down on the snow in the circle of his blood, and was plainly in the last gasp.

"Served 'm right. You said so yourself, Mr. Scott. He tried to take White Fang's meat, an' he's dead-O. That was to be expected. I wouldn't give two whoops in hell for a dog that wouldn't fight for his own meat."

"But look at yourself, Matt. It's all right about the dogs, but we must draw the line somewhere."

"Served me right," Matt argued stubbornly. "What 'd I want to kick 'm for? You said yourself he'd done right. Then I had no right to kick 'm."

"It would be a mercy to kill him," Scott insisted. "He's untamable."

"Now look here, Mr. Scott, give the poor devil a fightin' chance. He ain't had no chance yet. He's just come through hell, an' this is the first time he's ben loose. Give 'm a fair chance, an' if he don't deliver the goods, I'll kill 'm myself. There!"

"God knows I don't want to kill him or have him killed," Scott answered, putting away the revolver. "We'll let him run loose and see what kindness can do for him. And here's a try at it."

He walked over to White Fang and began talking to him gently and soothingly.

"Better have a club handy," Matt warned.

Scott shook his head and went on trying to win White Fang's confidence.

White Fang was suspicious. Something was impending. He had killed this god's dog, bitten his companion god, and what else was to be expected than some terrible punishment? But in the face of it he was indomitable. He bristled and showed his teeth, his eyes vigilant, his whole body wary and prepared for anything. The god had no club, so he suffered him to approach quite near. The god's hand had come out and was descending upon his head. White Fang shrank together and grew tense as he crouched under it. Here was danger, some treachery or something. He knew the hands of the gods, their proved mastery, their cunning to hurt. Besides, there was his old antipathy to being touched. He snarled more menacingly, crouched still lower, and still the hand descended. He did not want to bite the hand, and he endured the peril of it until his instinct surged up in him, mastering him with its insatiable yearning for life.

Weedon Scott had believed that he was quick enough to avoid any snap or slash. But he had yet to learn the remarkable quickness of White Fang, who struck with the certainty and swiftness of a coiled snake.

Scott cried out sharply with surprise, catching his torn hand and holding it tightly in his other hand. Matt uttered a great oath and sprang to his side. White Fang crouched down and backed away, bristling, showing his fangs, his eyes malignant with menace. Now he could expect a beating as fearful as any he had received from Beauty Smith.

"Here! What are you doing?" Scott cried suddenly.

Matt had dashed into the cabin and come out with a rifle.

"Nothin'," he said slowly, with a careless calmness that was assumed; "only goin' to keep that promise I made. I reckon it's up to me to kill 'm as I said I'd do."

"No you don't!"

"Yes I do. Watch me."

As Matt had pleaded for White Fang when he had been bitten, it was now Weedon Scott's turn to plead.

"You said to give him a chance. Well, give it to him. We've only just started, and we can't quit at the beginning. It served me right, this time. And—look at him!"

White Fang, near the corner of the cabin and forty feet away, was snarling with blood-curdling viciousness, not at Scott, but at the dog-musher.

"Well, I'll be everlastin'ly gosh-swoggled!" was the dog-musher's expression of astonishment.

"Look at the intelligence of him," Scott went on hastily. "He knows the meaning of firearms as well as you do. He's got intelligence, and we've got to give that intelligence a chance. Put up the gun."

"All right, I'm willing," Matt agreed, leaning the rifle against the woodpile.

"But will you look at that!" he exclaimed the next moment.

White Fang had quieted down and ceased snarling.

"This is worth investigatin'. Watch."

Matt reached for the rifle, and at the same moment White Fang snarled. He stepped away from the rifle, and White Fang's lifted lips descended, covering his teeth.

"Now, just for fun."

Matt took the rifle and began slowly to raise it to his shoulder. White Fang's snarling began with the movement, and increased as the movement approached its culmination. But the moment before the rifle came to a level on him, he leaped sidewise behind the corner of the cabin. Matt stood staring along the sights of the empty space of snow which had been occupied by White Fang.

The dog-musher put the rifle down solemnly, then turned and looked at his employer.

"I agree with you, Mr. Scott. That dog's too intelligent to kill."

(Continued Tomorrow.)

UPSETS GALORE IN COAST TILTS

(Continued from Ninth Page)

3 score. Next week came the big upset. Oregon, defeated decisively by Stanford and not conceded a chance against Washington, vanquished the Huskies, 7 to 3. Washington found some balm for this sting by holding California to a 7-to-7 tie and trimming Washington State, but the Bagshaw gridmen had lost their chance for the title.

Southern California slipped and fell out of the race at Berkeley, when the California Bears administered a 7-to-0 licking. Stanford, however, was not to be denied. The Cardinals got by the flashy Idaho forward passers by a scant 3 to 0, then knocked over Montana, 41 to 3. Stanford had won every game when it faced California in the title contest at Berkeley on November 22. Of this thrilling battle, already transcribed in the book of gridiron epics, it may be recalled that Stanford was ahead by two field goals at the end of the first half, that California proceeded to make three successive touchdowns, only to have Glenn Warner's men launch a counter-attack from the air and score the two touchdowns that left the game tied, 20 to 20.

Thus California and Stanford finished the season as the only undefeated teams in the conference. The title is in doubt and may be officially declared a tie. California has two tie games garnishing its victories, while Stanford's record includes but one. Washington finished third. Idaho and Southern California were tied for fourth. Oregon, with two games won and two lost, was next. The Oregon Aggies stood next. Washington State and Montana brought up the rear.

The University of Colorado won its second successive championship in the Rocky Mountain Conference. The title game gave the university a 36-to-0 victory over the Colorado Aggies.

In the Northwest Conference, Idaho, which belongs to that as well as to the Coast Conference, tied with Gonzaga for honors. The teams met in a scoreless tie early in the season and neither was defeated within the conference.

Pomona College took the championship of the Southern California Conference by winning every game.

PLAYGROUND NINES IN EIGHTH ROUND

With the schedule fast drawing to a close, the playground baseball teams in both junior and intermediate divisions meet in the eighth round of play this week. The Exposition Park team is in a tie with Echo Park for the lead of the Intermediate League. Salt Lake is two games ahead of its nearest pursuer in the junior division. All leading teams have easy games this week, but run into opposition in their next week's games.

OBSERVATIONS BY BILL HENRY

(Continued from Ninth Page)

have a stiff defense. McBride, the fullback, is a real star and a fine kicker. Bowman, the Olympic sprint demon, is a speed burner who usually goes in when the opposition are fagged out and runs wild.

The showing of the Orange eleven will depend largely upon the condition the men are in and the weather when they arrive. The team should be in good shape when it gets here, but if we have a run of weather such as we have had for the past two weeks the Easterners are sure to wilt and weaken just like Idaho did. The Trojans have it in them to win decisively if they do their stuff as they can.

• • •

Notre Dame is going to follow in the footsteps of Washington and Jefferson, the football team which made the best showing any Eastern eleven has ever made in a New Year's Day game. The South Bend squad will not leave for Los Angeles until after Christmas and will roll in the day before the big fracas. That means that Notre Dame will be absolutely in tiptop condition when the game is started—and probably will be when it is over.

Stanford will probably be on the job, as it will be possible for the Palo Alto outfit to be here long enough to become thoroughly acclimated. Incidentally, it is a shame that California should choose to play Pennsylvania on the same day that we have our big game down here. No doubt hundreds of football fans would like to see both games despite the 500 miles between them.

SANTA MONICA CAGE SQUAD STARTS WORK

Basketball practice at Santa Monica Athletic Club is well under way and prospects for a demon team are very good. Two teams will be formed, one to represent the club in the beach leagues and one which will be entered in the A.A.U. League of Southern California.

The team, which will represent the club in the home-town leagues, will be composed of ex-Santa Monica High School stars. "Red" Kerr, famous miler and court star; William Mason, Kerr's running-mate; Bobbie Saylor, Al Bowen, Carrol Berry and Bernard Jackson are the best looking of the numerous candidates and have showed excellent team work against the Class A team.

A CHUCKLE FOR EVERYBODY

LOCAL LAUGHS

Each week The Times produces a film entitled "Local Laughs," consisting of the fifteen best jokes submitted by local people. Weekly prizes are paid of $5, $3, $2, and twelve of $1 each. A list of theaters showing the film, together with rules for submitting jokes are given daily in a coupon in The Times. Prize-winning jokes, and names and addresses of winners, appear only on the screen. Jokes receiving honorable mention will be given a place of honor on The Times comic page each week-day, and each of these contributors will receive a souvenir of acknowledgement.

"Fifty dollars for this foxhound? What is his record?"
"Keeps a beetle ahead o' any fox he ever chased with pit."
O. K. Bell, 490 North Los Robles avenue, Pasadena.

Minister: "I hear they've gone dry in the village where your brother lives."
Sandy: Dry? Man, they've gone parched. I just had a letter from Sam and the postage stamp was stuck on with a pin.—B. Gundelfinger, 853 Sutter street, Room 202, Colorado Apartments, San Francisco.

Lady: This year I can vote for twenty-one am I.
Stranger: Why, how that can be, you were forty in July.
Doris Burnett, 2306 S. Verdun avenue, City.

Daughter: I see King Gillette is going to install elevators in his new twelve-story building at Sixth and Olive.
Father: How's that?
Daughter: He's going to use a safety razor.
Martha Bonner, 1208 Tremaine avenue, City.

Padre: You'll ruin your stomach, my good man, drinking that stuff.
Old Soak: 'Sall right, 'sall right; it won't show with my coat on.
R. R. Russell, 5428 Edgewood Place, city.

Jim: "Does that clock strike?"
Tom: "It's never struck me yet."
Muriel Harris, 532 South Carondelet street, City.

Doctor: That's right my little man. I knew the pills would help you. What did you put them in—water or jam?
Little Boy: In my peashooter.
Harry T. Briggs, 1847 Linsley Court, Long Beach.

THE GUMPS—THE SPEAKER OF THE HOUSE

The Family Album

Sending The Wash.

By GLUYAS WILLIAMS

© McClure Newspaper Syndicate

GASOLINE ALLEY

Careful, Skeezix—Remember the Prince of Wales

WINNIE WINKLE, THE BREADWINNER: Persistency Is the Landlord's Middle Name

REG'LAR FELLERS

Copyright, 1924, by the Bell Syndicate, Inc. Trade Mark Reg. U. S. Pat. Off.

By Gene Byrnes

That Cramped His Style

ALONG FIGUEROA STREET

His Pride Didn't Hurt His Appetite

By B

HAROLD TEEN—COMPETITION? OH, YES! PLENTY!

SHIPPING and Los Angeles Harbor NEWS

...ATEST WEEK ...FOR HARBOR

...Period to be One of Record Activity

...Offshore Liners Will Arrive and Depart

...Tonnage is 21,000; Passengers 2000

...port today will be in the ...of the greatest week of for... activity in its his... during which period eleven ...liners, with a total dis... of 170,000 tons, carry... than 2000 passengers and ...21,000 tons of freight, ...arrived. Vessels from ...of the world and ...flags of six maritime na... in the list.

...afternoon the Man... 21,000-ton giant of the ...Pacific fleet, came in to ...New York and Havana, ...today with 400 pas... and 1000 tons of Califor... Other important ar... yesterday included the ...Pacific's new New York-...liner Bienville, en ...from Tacoma on her maid... and the German liner ...the European-Pacific ...of the Hamburg-American

...the Dollar around-... liner President Harri... her fourth circum... of the globe, will ar... by way of European ports; ...liner Korea Maru, in ...Pacific service of the Toyo ...will come in to load ...Orient; and the Pacific ...Central American steamer ...will also arrive.

...GIRDLER DUE

...Wednesday the Japanese ...world steamer Tacoma ...due by way of South Afri... South American ports; the ...crack intercoastal ...will be here from ...and the Swedish motor... with passengers and ...Gothenburg and Ant... Other passenger car... include the Royal ...Packet liner Loch ...from London and Ant... the Mexican liner Boli... Cruz and way ports. ...also will be at a last ...general cargo, oil and ...trade during the week. ...tomorrow and Wednesday ...feet of lumber alone is ...from Puget Sound and Co... River ports.

...SHIP MAKES ...ECONOMY RECORD

A brand-new fuel economy rec... was established by the British ...Vinemoor yesterday ...her arrival here from ...Eng., on her maiden ...and carrying 7500 tons of ...and pig iron. The Doxford ...motors of the ...burned but 266 tons of ...oil for the thirty-eight-day ...as compared to 1500 tons ...would have been required ...of the same size and

...north of the Panama ...en route to this port, the ...fractured a piston rod, ...disabling one cylinder. ...were effected at sea, how... which enabled her to limp ...port at a six-knot speed. ...of a new connecting ...will be made at this port. Capt. Thomas Sisterson, her ...is engaged in a des... against time in an ef... to reach Vancouver before the ...to fulfill a charter con... expires on that date. ...delay occasioned by the ...piston rod cut into the ...allowed for cargo discharge ...that the Vine... chances of reaching Van... on time will be reduced to

...the first of a fleet of new ...motorships to be placed ...United Kingdom-Pacific ...Australian trade and will be ...at this port on the 17th ...by her sister ship, the West... now en route from Newcas...

...HARBOR ...SUMMED UP

[illegible]

SHIPPING

PORT INDEX

OUTER HARBOR DISTRICT

[illegible]

SAN PEDRO DISTRICT

[illegible]

WILMINGTON DISTRICT

[illegible]

173—Petroleum-Midway Company.
175-176—American-Hawaiian Steamship Company.
177-178—McCormick Steamship Company.
181—Municipal Oil Loading Wharf.
184-185—Catalina Terminal.
187—C. J. Lehman and Vegetable Oil Company.
188—Pacific Mail Steamship Company.
189-191—Norton, Lilly & Co.
194—Municipal Stockyard.
195-197—Charles R. McCormick Lumber Company.
198-199—L. W. Blinn Lumber Company.
200B-200H—Consolidated Lumber Company.

TERMINAL ISLAND DISTRICT

214-217—Petroleum Export Corporation.
222-225—Hammond Lumber Company.
232-235—Crescent Wharf and Warehouse Company.
232-233—Luckenbach Steamship Co. (southbound.)
240XYZ—Bethlehem Shipbuilding Corporation.
240ABC—General Petroleum Corporation.

CARGO ARRIVALS AT THIS PORT

SUNDAY, NOVEMBER 30

Steamer GEORGE L. OLSON, Capt. Olsen, from Bellingham, 9:55 p.m. Saturday. Lumber cargo for Oliver J. Olson Company. Walter J. Olson, local agent.

British motorship VINEMOOR, Capt. Gray, from Shields, Eng., 11:35 p.m. Saturday. General cargo for Meyer, Wilson & Co. Disabled with cracked piston.

Steamer SAN DIEGO, Capt. Ahlin, from San Diego, 12:30 a.m. Lumber cargo for Hartwood Lumber Company.

Steamer POINT ARENA, Capt. Anderson, from San Diego, 2:25 a.m. Partial lumber cargo for Silver Mill and Lumber Company.

Steamer EDGAR F. LUCKENBACH, Capt. McCarthy, from Mobile, 6:20 a.m. General cargo for Luckenbach Steamship Company.

Steamer MARY E. MOORE, Capt. Rossblade, from Bandon, via San Francisco, 6:45 a.m. Partial lumber cargo for Moore Mill and Lumber Company.

Tank steamer W. S. RHEEM, Capt. McKellar, from Baltimore, 3:30 a.m. In ballast to load oil for Standard Oil Company of California. Will repair.

Steamer MAYFAIR, Capt. Meszka, from Eureka, 9:45 a.m. Lumber cargo for Charles Nelson Lumber Company.

Steamer CAROLINAS, Capt. Miller, from Gray's Harbor, 9:45 a.m. En route to New York with cargo for Carolinas Line. Called for bunkers.

German steamer HESSEN, Capt. Meisner, from Antwerp, 10:30 a.m. General cargo for joint service United American, Hamburg-American, Kosmos and Roland lines. Los Angeles Steamship Company, local agents.

Steamer YALE, Capt. Self, from San Francisco, 10:30 a.m. Passengers and general cargo for Los Angeles Steamship Company.

Steamer ESTHER JOHNSON, Capt. Jamison, from Gray's Harbor, 12:05 p.m. Lumber cargo for A. B. Johnson Lumber Company.

Steamer JOHN C. KIRKPATRICK, Capt. Halversen, from Puget Sound, via San Francisco, 1:30 p.m. Partial lumber cargo for A. F. Mahony Company.

Steamer WAHKEENA, Capt. Johansen, from Gray's Harbor, 3:35 p.m. Lumber cargo for McCormick Lumber Company.

Steamer MANCHURIA, Capt. Munro, from San Francisco, 2:35 p.m. To take passengers, mail and general cargo for Panama-Pacific Line. Pacific Steamship, local agents.

Tank steamer AGWISTONE, Capt. Dunton, from New York, 2:55 p.m. In ballast to load oil on account of Tidewater Oil Company. William H. Wickersham, ship's agent.

Steamer ALBERT JEFFRESS, Capt. Soderberg, from Gray's Harbor, 12:55 p.m. En route to New York with cargo for Garland Line. General Steamship Corporation, local agents. Called for bunkers.

Steamer AVALON, Capt. Mussetter, from Catalina Island, 3:15 p.m. Passengers and general cargo for Wilmington Transportation Company.

Steamer BIENVILLE, Capt. Mazza, Puget Sound, 5:35 p.m. En route to New York for Southern Pacific Company. Calling for bunkers.

Tanker LOS ANGELES, Capt. Carlsen, from Martinez, 6:15 p.m. In ballast to load oil for Union Oil Company.

DUE TO ARRIVE

9 P.M. TO MIDNIGHT

Tanker LUBRICO, Capt. Birch, from San Francisco. In ballast to load oil for Standard Oil Company of California.

DEPARTURES

SUNDAY, NOVEMBER 30

Tank steamer EMIDIO, Capt. Hepner, for London, 9:30 p.m. Saturday. 64,049 barrels of oil for General Petroleum Corporation.

Motorship SIERRA, Capt. Carlsen, for Puget Sound, 10:45 p.m. Saturday. In ballast to load lumber for S. S. Freeman Company.

Steamer CHINCHA, Capt. Buesinen, for San Francisco, 10:55 p.m. Saturday. General cargo for Isthmian Line.

Tank steamer D. G. SCOFIELD, Capt. Fox, for Richmond, 1:20 a.m. 69,155 barrels of oil for Standard Oil Company of California.

Steamer AVALON, Capt. Mussetter, for Catalina Island, 10:30 a.m. Passengers and cargo for Wilmington Transportation Company.

Steamer RUTH ALEXANDER, Capt. Cousins, for San Francisco and Seattle, 11:35 a.m. Passengers and general cargo for Pacific Steamship Company.

Steamer YALE, Capt. Self, for San Diego, 3:35 p.m. Passengers and general cargo for Los Angeles Steamship Company.

Steamer CAROLINAS, Capt. Miller, for New York, 5:35 p.m. General cargo for Carolinas Line.

DUE TO DEPART

9 P.M. TO MIDNIGHT

Steamer ALBERT JEFFRESS, Capt. Soderberg, for New York. General cargo for Garland Line.

CARGO VESSELS DUE TO ARRIVE

MONDAY, DECEMBER 1

Steamer CURACAO, from Portland and San Francisco. General cargo for Pacific Steamship Company.

Steamer PRESIDENT HARRISON, from New York and world ports. Passengers, mail and general cargo for the Robert Dollar Steamship Company.

Steamer CORINTO, from San Francisco. To take passengers, mail and general cargo for Pacific Mail Steamship Company.

Steamer HUMBOLDT, from San Francisco and Santa Barbara. Passengers and general cargo for White Flyer Line.

Japanese steamer KOREA MARU, for Yokohama, via San Francisco. Passengers and general cargo for Toyo Kisen Kaisha. S. L. Kreider, local agent.

Steamer WALLINGFORD, from Puget Sound and San Francisco. General cargo for McCormick Steamship Company.

Steamer DAVID C. MEYER, from Columbia River. Lumber cargo for McCormick Lumber Company.

Steamer EVERETT, from Everett. Lumber cargo for McCormick Lumber Company.

Steamer WEST CARMONA, from Orient, via San Francisco. General cargo for American Far East Line. (Struthers & Barry.)

Steamer IPSWICH, from Baltimore. General cargo for United-American Line. Los Angeles Steamship Company, local agents.

Steamer IDAHO, from Gray's Harbor. Lumber cargo for Wilson Brothers Company.

Steamer SAMOA, from Gray's Harbor. Lumber cargo for Hammond Lumber Company.

Steamer LAKE FRANCES, from Tacoma. Lumber cargo for Paramino Lumber Company.

Steamer PETER KERR, from San Francisco. To load general cargo for United-American Line. Los Angeles Steamship Company, local agents.

Steamer OLYMONT, from Seattle and San Francisco. General cargo for Nelson Steamship Company.

French steamer JACQUES CARTIER, from Bordeaux. General cargo for French Line. General Steamship Corporation, local agents.

Steamer FOREST KING, from Seattle. Lumber cargo for Forest Lines, Inc.

Steamer FRANK D. STOUT, from Coos Bay, via San Diego. Partial lumber cargo for California & Oregon Lumber Company.

Tank steamer FRANK H. BUCK, from San Francisco. In ballast to load oil for Associated Oil Company.

British steamer HEROLD DOLLAR, from San Francisco. To load general cargo for Dollar Steamship Company.

CARGO VESSELS DUE TO DEPART

MONDAY, DECEMBER 1

Steamer MANCHURIA, for New York and way ports. Passengers, mail and general cargo for Panama-Pacific Line.

Steamer CORINTO, for Cristobal and way ports. Passengers, mail and general cargo for Pacific Mail Steamship Company.

Tank steamer AGWISTONE, for New York. Oil cargo on account of Tidewater Oil Company.

Steamer ADMIRAL PEARY, for San Francisco and Portland. General cargo for Pacific Steamship Company.

Steamer JULIA LUCKENBACH, for San Francisco. General cargo for Luckenbach Steamship Company.

Japanese steamer KOREA MARU, for Kobe. Passengers and general cargo for Toyo Kisen Kaisha.

Steamer PETER KERR, for New York. General cargo for United-American Lines.

Steamer HUMBOLDT, for San Francisco. Passengers and general cargo for White Flyer Line.

Tank steamer FRANK H. BUCK, for Linnton. Oil cargo for Associated Oil Company.

Tank steamer LOS ANGELES, for Martinez. Oil cargo for Union Oil Company.

Tank steamer LUBRICO, for Richmond. Oil cargo for Standard Oil Company of California.

Steamer WILMINGTON, for Puget Sound, via San Francisco. In ballast to load lumber for Chas. Nelson Lumber Company.

Steamer CHAS. R. McCORMICK, for San Francisco. General cargo for Munson-McCormick Line.

Steamer MARY E. MOORE, for San Diego. Partial lumber cargo for Moore Mill & Lumber Co.

Steamer BIENVILLE, for New York. General cargo for Southern Pacific Company.

Steamer CATHERINE G. SUDDEN, Capt. Martin, Gray's Harbor via San Francisco. In ballast to load lumber for Sudden & Christenson.

Steamer CASCADE, Capt. Johansen, for Gray's Harbor via San Francisco. In ballast to load lumber for E. K. Wood Lumber Company.

PASSENGER SCHEDULE

ARRIVING

Dec. 1—President Harrison, New York, 6 a.m.
Dec. 1—Korea Maru, Kobe, 6 a.m.
Dec. 1—Corinto, San Francisco, 6 a.m.
Dec. 1—Humboldt, San Francisco, 6 a.m.
Dec. 2—Yale, San Diego, 2 p.m.
Dec. 2—Admiral Schley, Seattle, 4 p.m.
Dec. 3—Harvard, San Francisco, 10 a.m.
Dec. 3—Ecuador, New York, 6 a.m.
Dec. 3—Tacoma Maru, Orient, 6 a.m.
Dec. 3—Lima, Sweden, 6 a.m.

DEPARTING

Dec. 1—Manchuria, New York, 3 p.m.
Dec. 1—Corinto, Cristobal, 5 p.m.
Dec. 1—Humboldt, San Francisco, 5 p.m.
Dec. 2—Yale, San Francisco, 4 p.m.
Dec. 2—President Harrison, San Francisco, 10 p.m.
Dec. 3—Harvard, San Diego, 3 p.m.
Dec. 3—Ecuador, San Francisco, 5 p.m.
Dec. 3—Admiral Schley, San Diego, 11 a.m.

VESSELS IN PORT

(See port index for berth locations.)

ACTIVE SHIPS

Admiral Perry, steamer	153
Agwistone, tank steamer	119

UNITED STATES BATTLE FLEET AT LOS ANGELES HARBOR

U.S.S. CALIFORNIA (fleet flagship.)

BATTLESHIP DIVISIONS

DIVISION 3

U.S.S. PENNSYLVANIA (flagship.)
U.S.S. ARIZONA.
U.S.S. OKLAHOMA.
U.S.S. NEVADA.

DIVISION 4

U.S.S. NEW MEXICO (flagship.)

DIVISION 5

U.S.S. WEST VIRGINIA (flagship.)
U.S.S. COLORADO.
U.S.S. MARYLAND.
U.S.S. TENNESSEE.

U. S. FLEET TRAIN

U.S.S. PROCYON (flagship.)
U.S.S. RELIEF (hospital.)
U.S.S. MEDUSA (repair.)
U.S.S. ARCTIC (supply ship.)
U.S.S. TERN (mine sweeper.)
U.S.S. GANNET (minesweeper.)
U.S.S. S.C.-306.
U.S.S. WATER BARGE 20.
U.S.S. OIL BARGE 23.
U.S.S. OIL BARGE 24.
U.S.S. MOTOR TUG 80.

Barbara C., steamer	193
Bread Arner, tank steamer	194
Bienville, steamer	Anchor
City of Los Angeles, steamer	156
Chas. R. McCormick, steamer	175
Cascade, steamer	74
Dilworth, tank steamer	105
El Cedro, steamer	73
Edgar F. Luckenbach, steamer	233
Esther Johnson, steamer	195
George Olson, steamer	73
George Washington, Norwegian motorship	233
Hessen, German steamer	73
Julia Luckenbach, steamer	233
John C. Kirkpatrick, steamer	55
Los Angeles, tank steamer	167
Los Alamos, tank motorship	169
Lubrico, tank steamer	164
Manchuria, steamer	154
Multnomah, steamer	195
Montpelier, steamer	150
Mary E. Moore, steamer	73
Mayfair, steamer	200
Point Loma, steamer	224
Point Arena, steamer	224
Quinault, steamer	224
Romulus, Norwegian steamer	241
San Diego, steamer	35
Vinemoor, British motorship	58
Wahkeena, steamer	195
W. S. Rheem, tank steamer	241
Wilmington, steamer	224

ON SCHEDULE

Avalon, steamer	185

PLEASURE CRAFT

Sultana, steam yacht	Anchor

MOTION-PICTURE CRAFT

Dauntless, schooner	Long Beach
Fox, schooner	Long Beach
Sequoia, auxiliary schooner	5
W. G. Irwin, schooner	61

VESSELS LAID UP

Angel, motorship	Long Beach
Alejandro, Mexican steamer	108
Bergan, steamer	Long Beach
Catalina, steamer	184
Cabrillo, steamer	Long Beach
Gunner, British steamer	109
Hermosa, steamer	Long Beach
Jeannette R., motorship	Long Beach
Mess, hull	Long Beach
Monfalcone, barkentine	Long Beach
Oceania Vance, auxiliary schooner	Long Beach
Vaquero, motorship	93
Walmea, steamer	162

COAST AND GEODETIC SURVEY

TIDES FOR DECEMBER, 1924

HIGH WATER

Day.	Time.	Height.	Time.	Height.
1.	1:44 a.m.	4.3 ft.	12:35 p.m.	5.7 ft.
2.	2:55 a.m.	4.4 ft.	1:30 p.m.	5.0 ft.
3.	4:03 a.m.	4.7 ft.	3:17 p.m.	4.5 ft.
4.	4:58 a.m.	5.1 ft.	4:42 p.m.	4.3 ft.
5.	5:43 a.m.	5.5 ft.	5:55 p.m.	4.3 ft.
6.	6:21 a.m.	5.9 ft.	6:54 p.m.	4.2 ft.
7.	6:54 a.m.	6.1 ft.	7:41 p.m.	4.3 ft.
8.	7:24 a.m.	6.3 ft.	8:25 p.m.	4.3 ft.
9.	7:53 a.m.	6.4 ft.	9:05 p.m.	4.3 ft.
10.	8:20 a.m.	6.4 ft.	9:40 p.m.	4.2 ft.
11.	8:48 a.m.	6.4 ft.	10:17 p.m.	4.1 ft.
12.	9:16 a.m.	6.3 ft.	10:52 p.m.	4.0 ft.
13.	9:45 a.m.	6.1 ft.	11:33 p.m.	3.9 ft.
14.	10:14 a.m.	5.9 ft.	......	...
15.	10:16 a.m.	5.9 ft.	10:46 a.m.	3.5 ft.

LOW WATER

Day.	Time.	Height.	Time.	Height.
1.	8:24 a.m.	2.7 ft.	7:57 p.m.	0.0 ft.
2.	8:55 a.m.	2.6 ft.	9:05 p.m.	0.4 ft.
3.	9:34 a.m.	2.3 ft.	10:07 p.m.	0.7 ft.
4.	11:19 a.m.	1.9 ft.	11:02 p.m.	0.9 ft.
5.	12:20 p.m.	1.3 ft.	11:50 p.m.	1.1 ft.
6.	1:06 p.m.	0.7 ft.	......	...
7.	1:30 a.m.	1.4 ft.	1:47 p.m.	0.3 ft.
8.	1:05 a.m.	1.6 ft.	2:23 p.m.	0.0 ft.
9.	1:36 a.m.	1.8 ft.	2:55 p.m.	—0.1 ft.
10.	2:05 a.m.	1.9 ft.	3:25 p.m.	—0.3 ft.
11.	2:30 a.m.	2.1 ft.	3:55 p.m.	—0.3 ft.
12.	2:57 a.m.	2.3 ft.	4:26 p.m.	—0.2 ft.
13.	3:23 a.m.	2.4 ft.	4:57 p.m.	—0.1 ft.
14.	3:55 a.m.	2.5 ft.	5:20 p.m.	0.1 ft.
15.	4:24 a.m.	2.7 ft.	6:07 p.m.	0.3 ft.

SUN AND MOON

Day.	Sunrise.	Sunset.	Moonrise.	Moonset.
1.	6:55 a.m.	4:58 p.m.	11:23 a.m.	10:29 p.m.
2.	6:56 a.m.	4:58 p.m.	12:04 p.m.	11:27 p.m.
3.	6:56 a.m.	4:58 p.m.	12:42 p.m.	......
4.	6:57 a.m.	4:58 p.m.	1:16 p.m.	0:28 a.m.
5.	6:57 a.m.	4:58 p.m.	1:49 p.m.	1:26 a.m.
6.	6:58 a.m.	4:58 p.m.	2:21 p.m.	2:23 a.m.
7.	6:59 a.m.	4:58 p.m.	2:54 p.m.	3:19 a.m.
8.	6:59 a.m.	4:58 p.m.	3:28 p.m.	4:15 a.m.
9.	7:00 a.m.	4:58 p.m.	4:05 p.m.	5:10 a.m.
10.	7:01 a.m.	4:59 p.m.	4:45 p.m.	6:04 a.m.
11.	7:02 a.m.	4:59 p.m.	5:28 p.m.	6:57 a.m.
12.	7:03 a.m.	4:59 p.m.	6:14 p.m.	7:47 a.m.
13.	7:03 a.m.	5:00 p.m.	7:04 p.m.	8:35 a.m.
14.	7:04 a.m.	5:00 p.m.	7:56 p.m.	9:19 a.m.
15.	7:04 a.m.	5:00 p.m.	8:50 p.m.	10:00 p.m.

News of Ships and Sailings at Pacific Ports

[BY A. P. NIGHT WIRE]

SAN FRANCISCO, Nov. 30.—Heavy shipments of Hawaiian products due here Tuesday will mark the first of the week's offshore business arriving in this port. The Matson liner Maui is scheduled to arrive from Honolulu with a cargo of 4177 tons and eighty-four passengers. The vessel's freight list includes more than 72,000 cases of canned pineapples, raw sugar, bananas and molasses.

Heavy and increased business on the intercoastal movement of eastbound freight is being experienced by various steamship companies, according to C. O. Burgin, general freight agent of the Pacific Mail Steamship Company. The shipping boom in this particular branch of the industry is due, according to Mr. Burgin, to completion of the recent election and the fact that shippers are beginning to take advantage of the differential rates now offered by intercoastal freight lines. Speedier service also is being offered and many companies have placed their vessels on a fortnightly sailing basis.

The Furness Line motorship Dominion Miller is scheduled to leave from here Tuesday for Liverpool and Glasgow with a fair-sized cargo for European delivery.

SEATTLE, Nov. 30.—Three ships due in Seattle this week from the Orient will land $12,500,000 worth of raw silk and silk goods. The Admiral Oriental liner President Madison which arrives tomorrow brings 3000 packages of silk. The Africa Maru of the Osaka Shoshen Kaisha, due Tuesday, will bring a total of 5000 packages. On Wednesday the Blue Funnel Line steamship Talthybius will discharge here a cargo of 4500 packages.

The new terminal of the Pacific Steamship Company on the water front here will be completed by March 1, 1925, it was announced today. The terminal will consist of a large warehouse and office building and will cost $4,000,000.

The Blue Star liner Tuscan Star will arrive in Vancouver from United Kingdom ports on tomorrow and will reach Seattle December 11, according to information reaching local officers of the line today. The Tuscan steamer will be followed here by the Albion Star on January 10 and the Trojan Star on January 24. The vessels will load for the return trip to United Kingdom ports at Seattle, Vancouver, Portland and San Francisco.

Gross earnings of the port of Seattle for the ten months ending October 31 were $855,982.78, compared with $773,614.72, the same period in 1923, according to statistics made public yesterday by George F. Cotterill, president of the port commission. This includes all interest and depreciation charges of $148,127.12, compared with $237,694.14 for the same period in 1923.

PORTLAND (Or.) Nov. 30.—George B. McLeod of Portland was yesterday elected president of the Northwest Waterfront Employers' Association. At the first quarterly meeting in 1925, which is to be held at Tacoma, he will be seated to succeed Capt. J. R. Gibson of Seattle, and other officers will then be installed. Vice-presidents elected for the coming year include Frank W. Sweet, Astoria; Dr. Hugh M. Delaney, Aberdeen, Wash.; A. M. Ingersoll, Tacoma, and G. R. Theiring, Marshfield, Or.

The steamer Sudbury finished loading lumber for the Atlantic seaboard at Vancouver and departed for sea. She shifted from Portland Harbor to Vancouver yesterday. The vessel is in the service of the United American lines. Another of that fleet, the Eagle, arrived yesterday from the East with general cargo.

Laden with freight from North Atlantic Coast ports the steamer Horace Luckenbach arrived here tonight. Her departure is scheduled for Tuesday.

TACOMA, Nov. 30.—With general freight for discharge here, the Starwood arrived this morning.

Bringing ore from Alaska, the Alameda arrived at the smelter this evening. The Amur, towing the barge Baroda, arrived at the smelter today with British Columbia ore. The Nabesna, which arrived at the smelter Saturday with a large shipment of ore, is expected to sail early this week for Alaska.

With general Christmas freight aboard, the Georgian is expected Monday morning. The J. L. Luckenbach, delayed by fog, is also expected Monday morning with general freight from New York.

ABERDEEN (Wash.) Nov. 30.—The steamship Support of the Transport Marine Line is expected to complete loading Monday and to sail for Port Newark.

The steamer George Allen, which arrived from Willapa Harbor this afternoon, is loading lumber for the East Coast.

The steam schooners San Pedro, Sierra and Carlos cleared this afternoon for California ports and the Olympic arrived to load for California.

VANCOUVER (B.C.) Nov. 30.—A marine inquiry has been ordered into the collision of the East Asiatic motorship Peru and the steamship Chilkoot in First Narrows Saturday morning. The inquiry will be conducted early this week to avoid delay to the motorship, which is to load 3000 tons of grain here for Scandinavian ports. The stem of the Chilkoot was badly crumpled in the collision and the Peru has a hole in her starboard forward which will necessitate repairs to a number of plates.

BELLINGHAM (Wash.) Nov. 30.—The steamer Robin Gray arrived this morning from Vancouver, B. C., to load 300 tons of canned fruit, salmon and vegetables for the Atlantic Coast. She sailed this afternoon for other Puget Sound ports to complete cargo.

The steamship Katrina Luckenbach also arrived this evening to load 3,000,000 shingles and a cargo of salmon for gulf ports.

EVERETT (Wash.) Nov. 30.—The steamer Jacox, which arrived here yesterday from Seattle, is loading a shipment of lumber. The steamer New Britain came in today from Seattle to load 500,000 feet of lumber for east coast ports.

ANACORTES (Wash.) Nov. 30.—Delayed twelve hours by fogs in the sound, the Katrina Luckenbach arrived here last night, loaded canned salmon and box shooks and cleared for Bellingham.

ARRIVALS AND CLEARANCES AT WORLD'S PORTS

[BY A. P. NIGHT WIRE]

SEATTLE, Nov. 30.—Arrived: Stanwood, Los Angeles, 5 p.m.; W. N. Miller, San Francisco, 10 p.m.; Brookdale, 3 p.m., Los Angeles; President Madison 11 a.m., Manila; Have No. 2, Antwerp, 4 p.m.; Alameda, Southwestern Alaska, 6:45 a.m.

Sailed: Pave No. 2, Melbourne, 5 p.m.; J. L. Luckenbach, Tacoma, 5 p.m.; Point Lobos, 4 a.m., Mobile; Georgian, Boston, 6 p.m.; Daisy Grey, 2 p.m.; Los Angeles; New Britain, 1 a.m., Everett.

PORTLAND (Or.) Nov. 30.—Arrived: Ryker, Halifax, 5 a.m., Los Angeles, via Longview, Wash.

Sailed: Sudbury, noon, New York and way.

EVERETT (Wash.) Nov. 30.—Arrived: New Britain, Seattle, 5 a.m.; Jacox, Seattle, yesterday.

Sailed: Thomas Crowley, yesterday, Seattle.

TACOMA, Nov. 30.—Arrived: Stanwood, 10 a.m., San Francisco; Amur, towing barge Baroda, 12:30 p.m., Vancouver; schooner Salvator, 1 p.m., British Columbia; Alameda, 9 p.m., Alaska.

ASTORIA (Or.) Nov. 30.—Departed: Solano, 2 a.m., Daisy Freeman, 5 a.m., Los Angeles; Hamlin F. McCormick, 8:20 a.m., Aberdeen, Wash.

ARRIVED

QUEENSTOWN, Nov. 30.—Adriatic, New York.

SOUTHAMPTON, Nov. 29.—Homeric, New York.

NEW YORK, Nov. 30.—Andania, Hamburg; Belgenland, Antwerp; Carmania, Liverpool; Innoko, Rotterdam; Vincent, Havre; Wadsworth Works, London; Pastores, Cristobal and Havana; Bolivar, Puerto; Colombia, Munsonso.

SAILED

QUEENSTOWN, Nov. 29.—Karmania, New York via Boston.

QUEENSTOWN, Nov. 30.—Celtic, New York.

HAVRE, Nov. 30.—Paris, New York.

NEW YORK, Nov. 30.—Aden Maru, Yokohama; Kendal Castle, Yokohama; Chicago City, Cardiff; City of England, Brisbane; Treivan, Auckland; Marengo, Hull; Laurel Park, San Domingo; The Lambs, Manila; Tiger, Trondhjem; London Commerce, London; Dixie Arrow, Los Angeles; Panama, San Francisco.

CRISTOBAL, Nov. 30.—A. L. Kent, Los Angeles; Commercial Traveler, Los Angeles.

BALTIMORE, Nov. 30.—Hanley, Los Angeles.

RADIO REPORT

The Radio Corporation of America, in co-operation with the United States Public Health Service and the Seamen's Institute, will receive requests for medical and surgical service from ships at sea through the KSE station at Los Angeles Harbor and its KPH station at San Francisco, without cost.

[BY RADIO CORPORATION OF AMERICA.]

WILMINGTON STATION

NOON, NOVEMBER 29

WM. G. WARDEN, Los Angeles for Buenos Aires, 1546 miles south of Los Angeles.

CHALLENGER, Balboa for Honolulu, 1764 miles northwest of Balboa.

HANOVER, Balboa for Honolulu, 1810 miles northwest of Balboa.

8 P.M., NOVEMBER 29

BIENVILLE, Seattle for Los Angeles, 57 miles south of Farallons.

STEEL TRAVELER, Balboa for Los Angeles, 533 miles south of Los Angeles.

NOON, NOVEMBER 30

H. C. FOLGER, New York for Los Angeles, 505 miles south of Los Angeles.

CORVUS, Baltimore for Los Angeles, 1849 miles south of Los Angeles.

SUTERMCO, New York for Los Angeles, 1352 miles northwest of Balboa.

CASIANA, Los Angeles for Balboa, 1457 miles south of Los Angeles.

VACOIL, San Francisco for Philadelphia, 825 miles south of San Francisco.

TOCO, Chile for Los Angeles, 1110 miles south of Los Angeles.

JOHN DARCHBOLD, Los Angeles for New York, 794 miles south of Los Angeles.

SANTA BARBARA, San Francisco for Los Angeles, 145 miles south of San Francisco.

8 P.M., NOVEMBER 30

WILLPOLO, Balboa for San Diego, 550 miles south of San Diego.

RUTH ALEXANDER, Los Angeles for San Francisco, 241 miles south of San Francisco.

F. H. HILLMAN, Los Angeles for London, 1758 miles northwest of Balboa.

STUART DOLLAR, Baltimore for Los Angeles, 960 miles south of Los Angeles.

ALBERT JEFFRIES, Los Angeles for New York, leaving Los Angeles.

SAN FRANCISCO STATION

MAUI, Honolulu for San Francisco, 830 miles from San Francisco.

MATSONIA, San Francisco for Honolulu, 1114 miles from San Francisco.

MAKAWELI, Port Angeles for Hilo, 1173 miles from Port Angeles.

PRESIDENT LINCOLN, Yokohama for Honolulu, 2387 miles from Honolulu.

PRESIDENT MONROE, Honolulu for Kobe, left Honolulu 10 p.m.

GRACE DOLLAR, Columbia River for Shanghai, 3343 miles west of Columbia River.

CHINA ARROW, San Francisco for Osaka, 4235 miles from San Francisco.

YANKEE ARROW, Nagasaki for San Francisco, 1300 miles from San Francisco.

SILVER SHELL, Los Angeles for Shanghai, 955 miles from Los Angeles.

TAISCHEE, San Francisco for Manila, 2060 miles west of San Francisco.

COWRIE, Los Angeles for Yokohama, 1600 miles from Los Angeles.

MONTGOMERY CITY, Los Angeles for Yokohama, 2044 miles west of Los Angeles.

CAMBRAI, San Francisco for Honolulu, 1116 miles from San Francisco.

MOERDYK, Los Angeles for San Francisco, left Los Angeles 4:30 p.m.

CHARLES H. CRAMP, Los Angeles for New York, 405 miles from Balboa.

CROSS KEYS, Seattle for Kobe, 3063 miles from Seattle.

WEST AVAN, Hongkong for San Francisco, 3063 miles from San Francisco.

TRANSVAAL, Astoria for Shanghai, 3201 miles from Astoria.

WEST MOMENTUM, Dairen for Portland, 137 miles from Hakdale.

ED MOORE, Cebu for Seattle, 2144 miles from Seattle.

MANUKONA, Ahukini for San Francisco, 776 miles from San Francisco.

LURLINE, Seattle for Honolulu, 1232 miles from Seattle.

JOHN D. ARCHBOLD, Los Angeles for New York, 794 miles south of Los Angeles.

CHARLES H. CRAMP, San Francisco for New York, 794 miles northwest of Panama, due 2 a.m.

CHINCA, Los Angeles for San Francisco, 310 miles from San Francisco.

INDIA ARROW, Foochow for San Francisco, 225 miles from San Francisco.

ELDORADO, Roche Harbor for San Francisco, 80 miles from Roche Harbor.

FAIRFIELD CITY, San Francisco for Seattle, 180 miles from Cape Flattery.

D. G. SCOFIELD, Los Angeles for Richmond, 156 miles from Richmond.

RUTH ALEXANDER, Wilmington for San Francisco, 241 miles from San Francisco.

ADMIRAL SEBREE, Port Angeles for San Francisco, 384 miles from San Francisco.

W. S. MILLER, Richmond for Point Wells, 5 miles from Point Wells.

R. J. HANNA, Los Angeles for Point Wells, 975 miles from Point Wells.

DEROCHE, Olrum for Port San Luis, 80 miles from Port San Luis.

CHARLIE WATSON, Marshfield for Richmond, 83 miles from Richmond.

SANTA INEZ, Los Angeles for San Francisco, 85 miles from San Francisco.

EDNA CHRISTENSON, San Francisco for Willapa Harbor, bar bound at Willapa Harbor.

EL SEGUNDO, Richmond for Aberdeen, 209 miles from Aberdeen.

J. A. MOFFETT, Richmond for Seattle, 599 miles from Seattle.

EMMA ALEXANDER, Victoria for San Francisco, 584 miles from San Francisco.

RICHMOND, Richmond for Astoria, 434 miles from Astoria.

ADMIRAL EVANS, Portland for San Francisco, 303 miles from San Francisco.

MOJAVE, Los Angeles for Buenos Aires, 2040 miles from Los Angeles.

WILLIAM WARDEN, Los Angeles for Buenos Aires, 1778 miles south of Los Angeles.

CAMBRAI, San Francisco for Honolulu, 1354 miles from San Francisco.

JAMES B. DUKE, Norfolk for Los Angeles, 745 miles north of Los Angeles.

SWIFT SCOUT, Fall River for San Francisco, 1939 miles from San Francisco.

[BY FEDERAL TELEGRAPH]

LOS ANGELES STATION

The Federal Telegraph Company, in co-operation with the Los Angeles Receiving Hospital staff, will receive requests for medical and surgical services for ship crews from vessels at sea through KOK station at Los Angeles, without cost.

8 p.m., November 29

WAHKEENA, Gray's Harbor for Los Angeles, 161 miles north of Los Angeles.

MONTANA, San Francisco for Balboa, 2450 miles north of Balboa.

HAGAN, Los Angeles for New York, 225 miles south of Los Angeles.

LOCH KATRINE, Balboa for Los Angeles, 1682 miles south of Los Angeles.

WEST JAPPA, Santos for Los Angeles, 1831 miles south of Los Angeles.

NEWPORT, Champerico for Acapulco, 30 miles north of Champerico.

UTACARBON, Los Angeles for Balboa, 299 miles northwest of Balboa.

M. H. WHITTIER, Los Angeles for Balboa, 1560 miles south of Los Angeles.

Noon, November 29

AGWISTONE, New York for Los Angeles, 296 miles south of Los Angeles.

EASTERN PRINCE, Balboa for Yokohama, 1480 miles south of Los Angeles.

LENA LUCKENBACH, Los Angeles for Philadelphia, 300 miles north of Balboa.

KROONLAND, New York for San Diego, 2331 miles south of San Diego.

MILLER COUNTY, Los Angeles for Balboa, 362 miles northwest of Balboa.

AGWIBAY, Los Angeles for New York, 374 miles northwest of Balboa.

CANADIAN FREIGHTER, Port Alberni for Plymouth, 410 miles northwest of Balboa.

SANTA OLIVIA, Los Angeles for Balboa, 24 miles north of Balboa.

DEERFIELD, Los Angeles for Balboa, 241 miles west of Balboa.

Noon, November 30

AGWISMITH, Los Angeles for New York, 830 miles south of Los Angeles.

G. HARRISON SMITH, Balboa for Los Angeles, 757 miles south of Los Angeles.

EDWARD LUCKENBACH, Los Angeles for Philadelphia, 632 miles south of Los Angeles.

KROONLAND, New York for San Diego, 1949 miles south of San Diego.

EASTERN PRINCE, Balboa for Yokohama, 1283 miles south of Los Angeles.

HAGAN, Los Angeles for New York, 396 miles south of Los Angeles.

FOREST KING, Seattle for Los Angeles, 120 miles north of Los Angeles.

8 p.m., November 30

GUERRERO, Ensenada for San Jose del Cabo, 293 miles south of Ensenada.

WALLINGFORD, San Francisco for Los Angeles, 130 miles north of Los Angeles.

MAINE, San Francisco for New York, 1100 miles south of San Francisco.

PETER KERR, San Francisco for New York, 240 miles south of San Francisco.

DOROTHY WINTERMOTE, San Diego for Tacoma, 71 miles north of San Diego.

SAGADAHOC, New York for San Francisco, 435 miles south of San Francisco.

LUBRICO, Richmond for Los Angeles, 15 miles north of Los Angeles.

HUMBOLDT, San Francisco for Los Angeles, at Santa Barbara.

EL CICUTA, Balboa for San Francisco, 649 miles south of San Francisco.

PRESIDENT HARRISON, New York for Los Angeles, 87 miles south of Los Angeles.

CORINTO, San Francisco for Los Angeles, 245 miles south of San Francisco.

MONTANA, San Francisco for Balboa, 2200 miles north of Balboa.

WEST JAPPA, Santos for Los Angeles, 1299 miles south of Los Angeles.

LOCH KATRINE, Balboa for Los Angeles, 1407 miles south of Los Angeles.

CANADA, San Francisco for Balboa, 965 miles south of San Francisco.

MUREX, Los Angeles for England, 1709 miles south of Los Angeles.

SAN FRANCISCO STATION

8 p.m., Nov. 29

CLAREMONT, San Francisco for Gray's Harbor, 45 miles from San Francisco.

VIKING, Seattle for Los Angeles, 550 miles from Los Angeles.

HUMBOLDT, San Francisco for Los Angeles, 22 miles south of San Francisco.

FRANK G. DRUMM, Honolulu for Los Angeles, 1129 miles east of Honolulu.

METON, Los Angeles for Seattle, 626 miles north of San Pedro.

ECUADOR, New York for San Francisco, 1332 miles south of San Francisco.

Noon, Nov. 29

SWIFT SURE, San Francisco for Fall River, 1500 miles northwest of Balboa.

WHITNEY OLSON, Bellingham for Los Angeles, 441 miles from Bellingham.

TEJON, Yokohama for Los Angeles, 766 miles from Los Angeles.

EVERETT, Tacoma for Los Angeles, 445 miles from Los Angeles.

YALE, San Francisco for Los Angeles, 70 miles south of San Francisco.

FOREST KING, Seattle for Los Angeles, 342 miles from Los Angeles.

F. A. WARNER, Coos Bay for Los Angeles, 85 miles south of Coos Bay.

PRESIDENT TAFT, San Francisco for Yokohama, 71 miles west of San Francisco.

LOS ANGELES, Martinez for Los Angeles, 325 miles from Los Angeles.

SANTA MARIA, Los Angeles for Antofagasta, 421 miles from Antofagasta.

DAVID C. MEYER, Portland for Los Angeles, 424 miles from Los Angeles.

SHASTA, San Francisco for Gray's Harbor, 525 miles from Gray's Harbor.

CURACAO, Portland for San Francisco, 106 miles from San Francisco.

LUBRICO, Richmond for Los Angeles, 337 miles from Los Angeles.

FRANK H. BUCK, San Francisco for Los Angeles, 45 miles south of San Francisco.

H. W. BAXTER, Eagle Harbor for San Francisco, 163 miles from San Francisco.

LAKE FRANCES, Tacoma for Los Angeles, 491 miles from Los Angeles.

W. F. HERRIN, Linnton for Gaviota, 651 miles from Linnton.

GREYLOCK, New York for San Diego, 973 miles northwest of Balboa.

OLYMPIC, Los Angeles for Gray's Harbor, 197 miles from Gray's Harbor.

CELILLO, San Francisco for Columbia River, 100 miles north of San Francisco.

LEBEC, Los Angeles for Everett, 134 miles from Los Angeles.

VENEZUELA, San Francisco for New York, at San Jose De Guatemala.

CANADIAN PROSPECTOR, Port Alberni for Boston, 3146 miles south of Flattery.

CORVUS, Baltimore for Los Angeles, 2067 miles south of Los Angeles.

MOJAVE, Los Angeles for Buenos Aires, 1779 miles south of Los Angeles.

COLOMBIA, San Francisco for New York, left Baltimore 6 p.m.

WILLSOLO, Los Angeles for New York, 2510 miles from San Francisco.

ANDREA F. LUCKENBACH, Los Angeles for New York, 521 miles from Balboa.

LILLIAN LUCKENBACH, New York for Los Angeles, 967 miles from Balboa.

KROONLAND, New York for San Diego, 2532 miles south of San Diego.

LENA LUCKENBACH, New York for Los Angeles, 585 miles from Balboa.

HOVEN, Los Angeles for New York, 1300 miles from Los Angeles.

HAROLD DOLLAR, San Francisco for Los Angeles, 57 miles from San Francisco Light ship.

PETER KERR, San Francisco for New York, left San Francisco 7 p.m.

PORTLAND STATION

8 p.m. November 29

LA PURISIMA, Seattle for Los Angeles Harbor, 1160 miles from Los Angeles Harbor.

WEST ISON, Seattle for Yokohama, 1031 miles from Seattle.

ADMIRAL EVANS, Astoria for San Francisco, left Astoria 9 p.m.

TOMI MARU, Mitke for Coos Bay, 1223 miles from Coos Bay.

EDMORE, Cebu for Seattle, 2144 miles from Seattle.

MEIKO MARU, Portland for Keelung, 1629 miles from Portland.

CROSS KEYS, Seattle for Kobe, 2063 miles from Seattle.

WEST IVAN, Hongkong for San Francisco, 3083 miles from San Francisco.

TRANSVAAL, Astoria for Shanghai, 3201 miles from Astoria.

WEST NOMENTUM, Dairien for Portland, 137 miles southwest of Hakodate.

WEST CAYOTE, Portland for Yokohama, 2059 miles from Portland.

TELEPHONE FACTS

Illinois has more telephones than the whole of Great Britain.

Among the forty-eight States that make up the United States of America, there are five each of which has more telephones than the entire continent of Asia.

Telephone companies in the United States employ 190,000 telephone operators. In addition, thousands of telephone operators are employed by large business houses, banks and hotels.

There is now one telephone for every seven people in the United States. Ten years ago there was one telephone for every ten people; and in 1900 there was only one telephone for every fifty-seven people in this country.

The first telephone exchange in Detroit, Mich., was established August 15, 1878. In the forty-six years since then the Detroit system has grown to more than 190,000 telephones. In fact, there are more telephones in Detroit than in all of Belgium, Greece, Rumania, Portugal and Bulgaria combined.

The number of telephone conversations that take place annually in the United States averages over 174 for every man, woman and child in the country. Germany has fewer than thirty-six telephone talks annually per inhabitant, and France and Great Britain each have less than eighteen.—[Telephone Press.

England Favors "Sody Pop"

More American soda fountains are being sold in England than in America. In the first four months of 1924 something over 37,000 of these fountains were bought and installed in English hotels and drug stores. Many saloons have been furnished with them, so that patrons may have a choice of either hard or soft drinks.

Practically the only kind of money in Panama today is American coins and banknotes. Panama's money, first made in 1904, has virtually passed out of use. The dollar now acts as the basis for all kinds of business transactions.

AVERS BRITAIN TRUE TO PACT

Sir Esme Howard Attacks Armament Rumors

Countries Signing Treaty Have Not Protested

Alarming Disclosures Seen Work of Citizen

[BY A. P. NIGHT WIRE]

WASHINGTON, Nov. 30.—Great Britain is carrying out the terms of the Washington treaty limiting naval armaments, Sir Esme Howard, British Ambassador, declared in an address delivered last night at a reception given in his honor by the Southern Society here.

Replying to statements he said had been made that England was not adhering to the obligations it assumed, the Ambassador said no protest had ever been received from any signatory that his country was not heeling to the line.

"I do not myself attach any importance to these statements, and any criticisms that may have been based on them do not in any way upset my equanimity," he said. "I have a philosophy of my own about such matters which has long stood. So long as our conscience is clear, so long as we know that we have done nothing to besmirch our honor, our honor is safe.

"But in order that you gentlemen who live near the seashore may not think it necessary for the safety of your families to purchase homes far inland, because perfidious Albion is secretly breaking her engagements and arming contrary to treaty obligations, I will just say this in order to calm any fears you may entertain on the subject.

"The Washington treaty was signed by the United States of America, France, Italy, Japan and Great Britain. Up to date the British government has not received from any of the other signatories of the treaty any protest or observation whatever tending to show that they have the slightest notion that Great Britain is not carrying out her side according to the letter and the spirit. I presume that all these governments cannot have sunk to the condition of coma, nor that they are all completely indifferent to the interests of the countries they govern, so that it was left to a private citizen to make these alarming disclosures."

EX-EMPEROR HIDES AWAY IN LEGATION

Hsuang Tung Fears Plot to Seize Him as Hostage for Gen. Feng's Safety

BY CHARLES DAILEY

[BY CABLE—EXCLUSIVE DISPATCH]

PEKING, Nov. 30.—Former Emperor Hsuang Tung remains tonight in the Japanese Legation, but the Empress is still at the house of Prince Chun. The former Emperor is kept incommunicado at his own request, being highly nervous. Unstrung by the constant demonstration of Gen. Feng Yu Hsiang's troops, he feared a plot to kidnap and hold him as hostage until Gen. Feng's safety was assured. Gen. Feng's generals still insist that Gen. Feng remain, saying they will not obey another leader.

It is authoritatively reported that the former Emperor left Prince Chun's house Saturday afternoon accompanying his English tutor, Reginald Johnson, with two policemen on the running board of his motor car, saying he was going shopping. After entering two shops he asked to be taken to a foreign shop in the legation quarter and on arriving in the quarter was in such a nervous state he called at the German hospital, where Dr. Dipper examined him, finding nothing more than a rapid pulse.

Then, by prearrangement, he drove to the Japanese Legation, where quarters were provided three days previous.

It is the intention of the former Emperor to remain in the Legation quarter until his safety is assured. Gen. Feng remains ten miles outside of the city, refusing to order the roops disposed of and also refusing their appeal to lead them.

SURPLUS IN G.O.P. FUND ANNOUNCED

Butler Says $355,264 Remains; Report Will be Filed Today

[BY A. P. NIGHT WIRE]

WASHINGTON, Nov. 30.—The recent campaign cost the Republican National Committee $3,063,952, Chairman William M. Butler announced tonight, adding that a surplus of $355,264, which compares with the deficit of about $2,000,000 incurred in 1920, remained in the treasury after all expenditures had been met.

"The campaign was financed by 90,605 individual contributors," said Mr. Butler. "Of this number 83,299 made individual contributions of less than $100."

William V. Hodges, treasurer of the national committtee, Mr. Butler announced, will file with the clerk of the House tomorrow a final report on the receipts and expenditures of the committee during the campaign. The names of all contributors, the amounts given by each, and a detailed tabulation of all expenditures, he said, will be set forth, as required by law, in this report.

PLANS LANGUAGE CONTEST

[EXCLUSIVE DISPATCH]

BOSTON, Nov. 30.—The School of Education of Boston University plans to conduct a State-wide language contest this year by means of standardized tests. Last spring a similar contest was held in spelling.

DIVORCE FOR BLUEBLOOD KENTUCKIAN

Clifton Ross, Formerly Visitor Here, Gets Decree in Court at Reno

[EXCLUSIVE DISPATCH]

LEXINGTON (Ky.) Nov. 30.—A dispatch from Reno, Nev., brought word today that a decree of divorce had been granted there to Clifton B. Ross from Mrs. Frances K. Ross. Both are among the city's wealthiest people. Ross charged extreme cruelty against his wife, who did not answer the action, which was filed some time ago, nor did she mke an appearance in the case. The decree was granted to Ross by default.

The Rosses are well known in and about Los Angeles, having spent considerable time there. They also have relatives in Southern California.

The couple were married in Lexington February 19, 1892. Ross testified that shortly after their marriage his wife began to manifest a cold and indifferent attitude toward him. She nagged him constantly and found fault with the most trivial things, he told the court at Reno, until "her conduct in the last five years they lived together became such that he was made ill and extremely nervous."

It had been an open secret here for some time that the Rosses had separated. Ross, about two years ago, helped organize the Denton-Ross-Todd Company, 'largest' department store in the city. He had previously made a fortune in the dry goods business. After the marital difficulties became acute Ross, about a month ago, sold his wife his interest in the mercantile company for $50,000, retiring from the company, she assuming all his interests there.

Mr. and Mrs. Ross filed in the Fayette County Court clerk's office on November 19 an agreement and settlement of property rights in which Mrs. Ross acknowledged to receipt of $15,000. Ross also agreed to bequeath $20,000 in his will as a trust fund for his nephew, Ross Todd. Another nephew, James Todd, is a member of the Denton-Ross-Todd concern. Both parties in the settlement and agreement filed agreed to co-operate with the other in the handling of property jointly owned by husband and wife so long as the contract continued.

The couple had long made their home in the residence on fashionable North Broadway here, the house being one of the city's handsomest dwellings. Ross is an officer of Sayre College, noted Presbyterian institution here, but has nothing to do with the operation of the college.

BIBLE CLASS HEARS SON OF OIL KING

John D. Rockefeller, Jr., Talks on Philanthropism and Careful Driving

[EXCLUSIVE DISPATCH]

NEW YORK, Nov. 30—John D. Rockefeller, Jr., came back to teach his Bible class at the Park-avenue Baptist Church today after an absence of three months. He taught, by inference at least, the gospel of careful driving, philanthropism and benevolence.

A crowded class room of 200 ambitious and devout young men heard their teacher's pithy, but pointed remarks on these subjects. Some of them were:

"An automobile driven by a reckless citizen is a menace. An automobile operated by a careful citizen is a public benefit."

"Wealth in the hands of the unscrupulous is a curse. Wealth in the hands of a philanthropist is a blessing."

"Power possessed by the designing or the vicious is evil. Power possessed by the wise is a beneficient instrument of good."

Rockefeller seemed to answer the interrogative title of his lecture, "Has Civilization Outgrown Christianity?" by pointing out that the population has increased 80 per cent in this country during the last thirty-four years while church membership has increased 120 per cent. He accounted for this rush to the churches by comparing the "austerity" of the church services 100 years ago with the "warmth, beauty, joy and freedom of the services of today."

But he declared the "headlong progress" of the past few generations, which has made him one of the richest men in the world," is leading civilization toward its own annihilation."

"The development of man's spirit and character has not kept pace with his intellect," he said. "Civilization has temporarily outstripped religion. Religion must quicken its pace."

PADDED BRICK BANDIT MAKES JEWELRY HAUL

By a "Times" Staff Correspondent

PASADENA, Nov. 30.—Diamonds and watches valued at $1500 were stolen from a window at th Charles H. Kelley jewelry store 185 East Colorado street, tonight by an unidentified burglar who broke the plate-glass window with a brick wrapped in a piece of blanket. The burglary was discovered by a passer-by who notified police. Detective Lieutenants Culver and Burlingame were assigned to the investigation.

Japan's Ancient Cherry Tree

A cherry tree 200 years old still grows in a Japanese park. It is supported in all directions by lattice work arbors to keep it from drooping. The natives of Japan are very fond of their cherry trees and the annual festival at cherry-blossom time is an age-honored custom; so naturally the people are solicitous for the preservation of their beautiful trees.

Second Highest Mountain

At Fairview, Ky., there is a gigantic obelisk 351 feet high, erected to the memory of Jefferson Davis, first and only President of the Confederate States of America. It is exceeded in loftiness only by the Washington Monument, which dominates the capital city to a height of 555 feet. The Davis Memorial was only recently completed, although it was started in 1908.

Dyspepsia

is but a hazy memory to all those high livers who learned how to eat heartily of all the good things of the table by following meals with

STUART'S Dyspepsia Tablets

No more gassiness, sour risings, heartburn, bloating, nausea nor other such distresses due to indigestion.

You may eat freely of pie, cheese, pickles, milk, fried eggs, bacon, onions, sausage and buckwheats and these tablets always save you from distress because they give the stomach the alkaline effect as in health and rest the stomach by aiding digestion.

AT ALL DRUGGISTS

NEVER too soon OFTEN Too Late

NO SUCH SITUATION could appear as one in which a man had acted too soon in making a careful WILL. Because you can always make another Will, which will cancel all that were made before it.

But a situation in which a man waited too long before he made his Will is not at all imaginary. It happens every day.

An attorney should draw your Will. You can have the Security Trust & Savings Bank as the Executor, protector of your loved ones, merely by acting in time.

SECURITY TRUST & SAVINGS BANK

Resources Over $200,000,000

Convenient Locations at Important Business Centers in the Los Angeles Metropolitan District.

When You Catch Cold Rub on Musterole

Musterole is easy to apply and it gets in its good work right away. Often it prevents a cold from turning into "flu" or pneumonia. Just apply Musterole with the fingers. It does all the good work of grandmother's mustard plaster without the blister.

Musterole is a clean, white ointment, made of oil of mustard and other home simples. It is recommended by many doctors and nurses. Try Musterole for sore throat, cold on the chest, rheumatism, lumbago, pleurisy, stiff neck, bronchitis, asthma, neuralgia, congestion, pains and aches of the back and joints, sprains, sore muscles, bruises, chilblains, frosted feet—colds of all sorts.

To Mothers: Musterole is also made in milder form for babies and small Children. Ask for Children's Musterole.

35c and 65c, jars and tubes; hospital size, $3.00.

MUSTEROLE — WILL NOT BLISTER

NO PAIN

Honest Advice — Free Examination

Teeth Extracted

POSITIVELY WITHOUT PAIN FREE WITH OTHER WORK

GAS GIVEN

PORCELAIN and GOLD CROWNS.... $5

SPECIAL

Red Rubber Plates.. $7

$20 Trubytes.. $12.50

Natural Forms.. $16.50

Silver Fillings, $1 up

DR. ZIMMERMAN

303-304-305 Broadway Central Bldg. 424 South Broadway. Phone TUcker 3695. Times Open Evenings and Sundays.

EFFICIENT WORKERS can be quickly secured through TIMES WANT ADS

First Picture of ZR-3 Being Christened Los Angeles By Mrs. Coolidg

First Lady Christens Big Dirigible. The ZR-3, gigantic dirigible which broke records in trans-Atlantic voyage, was rechristened the Los Angeles and formally placed in commission in the United States Navy. The ceremonies occurred at Annacostia, D.C. Left to right in picture, Capt. Andrews, President Coolidge and Mrs. Coolidge. (P. & A. photo.)

Used Pipe to Hold Up Bank. John Presley, under arrest at San Diego on charge of holding up a bank in that city, is said to have used a pipe in lieu of a gun, the deception serving to permit him to get away with $1850 in cash. (P. & A. photo.)

Officials Confer at San Diego. Col. Frank Lahm (left,) commanding Corps Area Air Service, and Maj. S. W. FitzGerald, commander of Ro Field, San Diego, conferring on plans to restore the San Diego field to its itme complement of planes, men and officers. (P. & A. photo.)

Asks Air Recognition. Representative Curry of California will introduce a bill in the Congress convening today in which he will ask equal recognition for aeronautics with the Army and Navy. The bill proposes a secretary in the Cabinet, and an academy. (P. & A. photo.)

Marries Her Pupil. Miss Rosemounde Shaw, 27, high school teacher at Canby, Or., has married one of her 17-year-old pupils. (P. & A. photo.)

DAILY CROSSWORD PUZZLE

Every number in the form represents the beginning of a word, reading either horizontally or vertically. If there is a black square to the left of the number, the word is horizontal; if above it, the word is vertical. The same number may of course begin both a horizontal and a vertical. The definitions for the correct words to fill are found below, with numbers corresponding to those on the form. Run through the definitions till you find one that you recognize, and put it in the proper place on the form, one letter for each white square. This will furnish several cross-clews to the words linking with it at right angles. Continue in this manner till the form is completely filled. If you have solved the puzzle correctly, it should read both horizontally and vertically with words corresponding to the definitions.

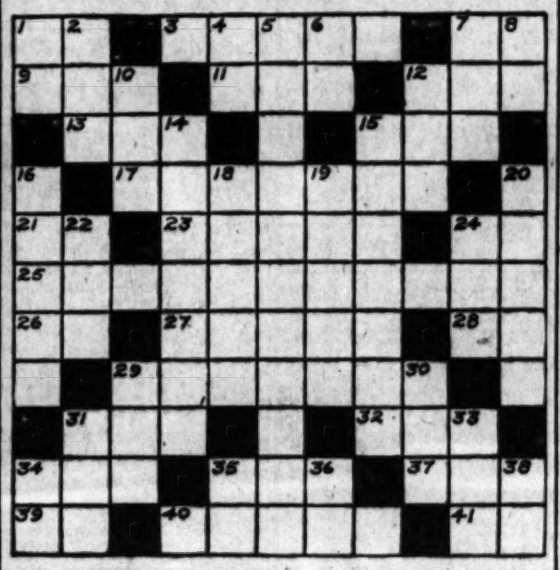

HORIZONTAL

1 Pronoun
3 Albumin from castor-oil bean
7 Exist
9 Aged
11 Negative
12 Incite, hasten
13 Remote
16 Obstruction
17 Bivalves
21 Father
23 Tree
24 River in Italy
25 Owners
26 Primer's misnomer
27 Tree
28 Personal pronoun
29 Legislative bodies
31 Compact mass
32 Moved rapidly
34 Walk about
35 Toes
37 Small child
39 Upon
40 Small openings
41 Act

VERTICAL

1 Exclamation
2 Fairy
4 Preposition
5 Plotter
6 Pronoun
7 Express generally
8 Pronoun
10 Obstruct
12 Owns
14 Disarranged
15 Voluble talkativeness
18 Above
19 The bow of Vishnu
20 Choose
22 Assumed an attitude
23 Limb
24 Peer
29 Sorrowful
30 Rested
31 Pale
32 Incline the head
34 Move
35 Behold
36 Exist
38 Preposition

Saturday's Solution

L	A	U	D		M		G	A	L	E
O		P	A	L	A	T	E	S		K
O	R		D	E	N	L	M		R	E
P	E	G		A	C	T		T	E	D
	G	E	T		H		P	U	P	
M	A	N	O	E	U	V	E	R	E	D
	T	U	P		R		A	N	N	
I	T	S		F	I	T		S	T	Y
L	A		H	E	A	R	T		S	O
L		B	U	N	N	I	E	S		K
S	U	E	T		S		D	O	V	E

[Copyright, 1924, by The Bell Syndicate, Inc.]

This is the Pupil. C. Leroy Samuelson, 17, who married his high school teacher, Miss Rosemounde Shaw, at Canby, Or. (P. & A. photo.)

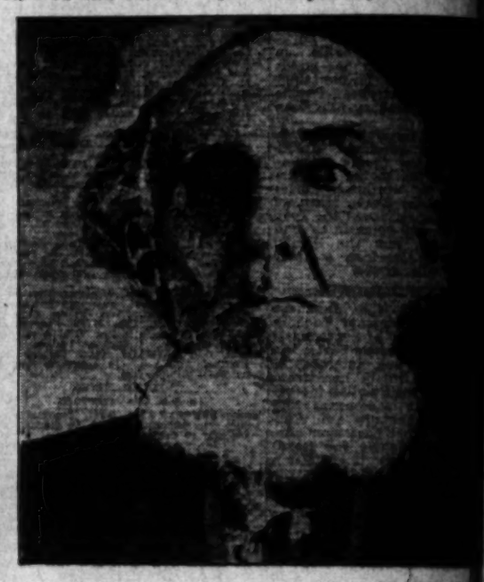

Coughs Up Union Bullet. At the battle of Vic in 1863, M. V. Meadows of Lanette, Ala., w in the right eye by a Union bullet. Recent ing a coughing spell, the bullet was expelle dently having worked from the head down lungs. (P. & A. photo.)

To Head Mex Revolt? Gen. Angel Flores is charged with having planned another revolution scheduled to begin in Mexico today. (P. & A. photo.)

China's Newest President. Tuan Chi-Jui (above,) former Premier of China and former leader of the Anfu or Military party, was recently inaugurated as chief executive of the new government set up in China following the military disturbances at Shanghai. (P. & A. photo.)

Baroness Visits California. The Baroness Ishimoto, known as the "Margaret Sanger" of Japan, is now visiting in San Francisco with her husband, Baron K. Ishimoto. The Baroness is one of the leading advocates of birth control in Japan. (P. & A. photo.)

Would Quit As Phoebe Brus court for relea New York asy ten years of i tion. (P. & A.

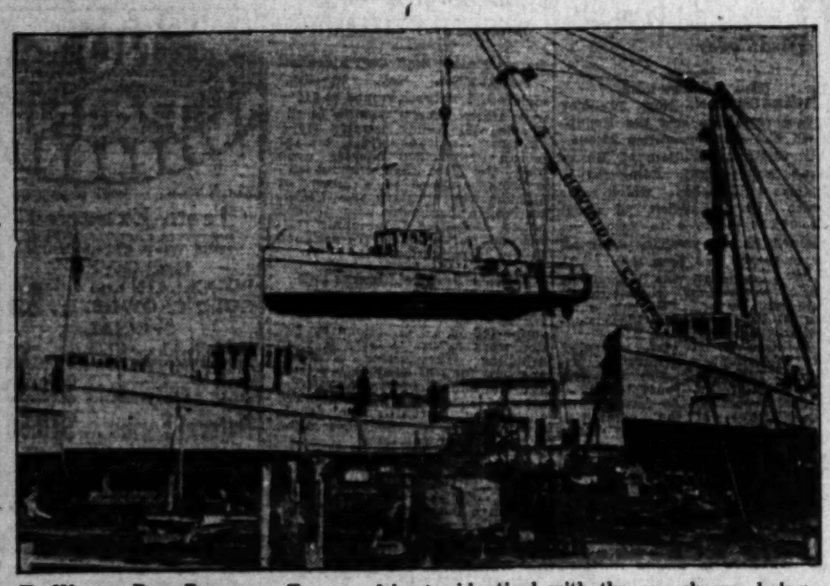

To War on Rum Runners. Ten speed boats, identical with the one shown being launched by derrick at the Alameda shipyards, are under construction for use by the United States Coast Guard in harassing rum smugglers on the Pacific Coast. The boats cost approximately $50,000 each. (P. & A. photo.)

Quits Society for Stage. Lucy Mower, a prominent society girl of Atlanta, Ga., has had enough of afternoon teas and bridge, and will devote herself from now on to the expression of beauty through dancing. She has stage ambitions. Photo shows her in one of her own costumes. (P. & A. photo.)

Does Work of Twenty Cops. The police department of Atlanta, Ga., is the organization to adopt the tear-gas billy, which does the work of a squad of ficers in dispersing mobs. Photo shows members of the Atlanta Depart amining the new weapon. (P. & A. photo.)

Items on Oil, Mining and Business News.

THREE WELLS IN KERN ARE BEGUN

Nine Holes in Field Tested for Water Shutoff

Deepening and Redrilling Jobs Number Thirteen

Two Abandonments During Week Reported

[EXCLUSIVE DISPATCH]

BAKERSFIELD, Nov. 30.—Three wells started nine tests for water shut-off, thirteen deepening and redrilling jobs, and two abandonments were reported in Kern county during the last week to the State Oil and Gas Supervisor.

Of the three notices to drill, two were in the Kern River fields and the other at McKittrick. H. R. Wiseman is drilling his Faith No. 2 well on Section 26, 28-28 in the Kern River fields and the Section Five Oil Company is drilling its 7-A well on Section 5, 29-28 in the same field. The Washington Petroleum Corporation has started its No. 2 well on Section 8, 30-22 in the McKittrick field.

Four of the tests for water shut-off are being made in the Sunset fields, as follows: Standard Oil Company, Monarch No. 16 well, Section 26, 12-24; Ruby Oil Company, No. 11 well, Section 2, 11-24; Empire Gas and Fuel Company, No. 1 well, Section 4, 11-23, and Atlas Oil Company, No. 6 well, Section 30, 12-23. Three tests for water shut-off in the Midway fields were: Honolulu Consolidate Oil Company, wells 26 and 77 on Section 6, 32-24, and Midland Oilfields Company, Ltd., 1-B well, Section 34, 31-24.

The repair jobs reported were: McKittrick-Berry and Keller, No. 2 well, Section 12, 30-21. Sunset fields—Ethel D Company, No. 40 well, Section 36, 12-24; Standard Oil Company, Monarch No. 12 well, Section 26, 12-24. Elk Hills-Standard Oil Company, Tupman No. 38 well, Section 36, 30-24; Elk Hills Petroleum Company, No. 3 well, Section 34, 30-24. Midway fields—Honolulu Cons. Oil Company, No. 22 well, Section 10, 32-24; Standard Oil Company, Derby No. 18 well, Section 16, 30-24; Lost Hills-Universal Cons. Oil Company, wells 33, Section 32, 26-21, and DD2, DD4, DD7, all in Section 30, 26-21. Kern River fields—Richard Oil Company, No. 8 well, Section 8, 29-28.

The two abandonments were Boder Oil Company, No. 1 well, in Section 2, 32-22, Sunset fields, and Tehon Kern Petroleum Company, No. 1 well, Section 34, 11-20, Wheeler Ridge field.

Mineral Exhibit at Phoenix Fair Being Filled Out

[EXCLUSIVE DISPATCH]

PHOENIX, Nov. 30.—The mineral exhibit at the State Fair, housed in its own building near the entrance gates, is becoming larger and more notable each year. It now embraces well-arranged and classified samples of about all the rock matter typical of Arizona, while the metals of Arizona have even better representation.

The copper ore display especially is relatively complete. This year, a new feature was a display of uranium, from Greenlee county, resembling crude sulphur.

The Phelps Dodge Corporation has added the model of a reverberatory furnace, while the New Cornelia Copper Company shows the workings of its electrolytic leaching process at Ajo. In pursuance of the policy adopted by the larger copper mines, a showing is made of utensils made of copper and of methods for the broader utilization of copper in the arts and manufactures.

October Report of Production in Valley Field

[EXCLUSIVE DISPATCH]

BAKERSFIELD, Nov. 30.—Six thousand nine hundred and ninety-three oil wells in the San Joaquin Valley produced a total of 6,288,742 barrels of oil during October, according to figures compiled by the American Petroleum Institute. This is an average of 202,863 barrels daily, divided by fields as follows:

Midway-Sunset: 3,393,181 barrels; Elk Hills, 1,213,630; Coalinga, 764,245; Kern River, 551,406; McKittrick, 175,240; Lost Hills-Belridge, 153,591; Wheeler Ridge, 31,449.

During October the Midway-Sunset fields completed thirteen new wells; Elk Hills completed six and Coalinga one. The initial daily production from these twenty wells was 3454 barrels. During the mouth thirty-one new rigs were erected and ninety-nine wells were under course of being drilled.

Old Oriflamme Mine May Again Mount to Fame

What is regarded as one of the most important ore discoveries made in Banner district, San Diego county, is reported in the old Oriflame mine, an ancient producer, but which has been closed down for a number of years.

The former owners of the property, working on the main vein, drove a thirty-four-foot cross-cut from one of the open cuts to within a few inches of what has proved to be a parallel vein.

Years of weathering has eroded the wall rock, exposing the ledge, the existence of which was accidentally discovered; the quartz assaying $100.50 to the ton in gold, it is asserted.

Subsequent prospecting on the surface gave returns of $22 to $94 at depths ranging from three to ten feet. The mine is owned by Spaulding & Ritter of San Diego.

WEEKLY STOCK RANGE

The Public Service Department of the Merchants National Bank of Los Angeles issues the following table of the range of prices on the New York Stock Exchange for the week ending November 29, together with the net changes as compared with the close of the preceding week. (+Gain. −Loss.)

	Div. rate.	High.	Low.	Bid.	Net change.
Adams Ex.	6	89½	88	88	−2
Adv. Rumley com.	..	12¾	11⅝	12½	+½
Ajax Tire	..	14	9	13⅝	+4⅝
Alaska Juneau	..	1½	1	1½	+½
Allied C. & Dye.	4	79½	74½	78⅝	+3¾
Allis. Chalm.	4	68	65	67½	+3
Do. pfd.	7	103	101	102½	[illegible]
Keystone T. Co.	..	2⅝	1⅞	2⅜	+⅝
Kresge Dept. Stor.	..	45¾	44	45½	+½
Kress S. H. Co.	4	[illegible]	[illegible]	320	−5
Laclede Gas com.	7	112	110	112	+2
Lee Tires	..	12¾	10½	12¾	+2½
Lehigh Valley	3.50	71½	69	71	+1½
[illegible]	[illegible]	[illegible]	[illegible]	[illegible]	[illegible]

RAY COPPER READY TO INCREASE OUTPUT

[EXCLUSIVE DISPATCH]

HAYDEN (Ariz.) Nov. 30.—Material betterment in the extraction percentage of metal from the ores of the Ray Consolidated Copper Company is expected to result from changes now being made in the company's 10,000-ton flotation mill at this point. The process is reported to have been changed very materially, at a cost approximating $1,000,000. At Ray, the mine is said to be in shape for large increase of ore output whenever considered advisable.

PROGRESS MADE ON TWIN PEAKS TUNNEL

[EXCLUSIVE DISPATCH]

TOMBSTONE (Ariz.) Nov. 30.—An advance of 500 feet has been made in the past two months on the main tunnel of the Twin Peaks Company. It will be 1100 feet in length, to cut vein matter at 700 feet of depth. This property has a production record of over $500,000.

NEW ORGANIZATION TO DRILL AT MIDWAY

[EXCLUSIVE DISPATCH]

TAFT, Nov. 30.—The Washington Petroleum Company, an organization of Los Angeles capitalists, headed by B. B. Morrison, is the latest oil company to enter the Midway fields. The company is making preparations to drill on Section 8, 30-22, north of McKittrick, and has made application to the State Mining Bureau for permission to go ahead with the work.

WORK IS RESUMED IN THUMB BUTTE REGION

[EXCLUSIVE DISPATCH]

PRESCOTT (Ariz.) Nov. 30.—New life is known in the old Thumb Butte district, a few miles west of Prescott. Arthur O'Leary and George Clark of Los Angeles have resumed work on the Anderson property. The road and surface equipment have been placed in shape and a start has been made on sinking the main shaft, now 125 feet deep.

RARE MINERALS, METALLURGY, CHEMISTRY

Qualitative analyses will be given in this department of The Times to correspondents on ores and minerals free of charge. Make each sample of an ounce or so in weight. Be sure to write a letter stating what tests are desired and give the approximate locality from which samples were taken. Do not pulverize the specimens. Give you name and address on paper wrapped with samples.

Tungsten Present

GOFFS, Nov. 15.—Question: Inclosed three specimens for your classification. The two green samples come from a granite country. Water seeping out of the solid granite in a number of places leaves this stain on the rock. There exists considerable molybdenite at depth in the immediate neighborhood. Is the black mineral in the third specimen ferberite? B.

Answer: In the quartzitic sample with pyrite and chalcopyrite (both in traces only) are traces of hubnerite and wolframite. There is no ferberite (tungstate of iron) present. Zinc found. The greenish-blue coating on one other quartzitic rock, in part, reacts for sulphates, and it is probable that the color referred to is from iron, and magnesia, somewhat chloritic, all in traces only. Copper absent. The gray colored specimen contains sedimentary matter with biotite (black mica of the mining boys in the hills,) and there is a variety of ferrous sulphate (probably copperas) present.

Not Ambergris

ARCADIA, Nov. 15.—Q.: I am forwarding you a sample of substance which I think is ambergris. I found it on the beach about halfway between Laguna and Capistrano. It evidently had been there for many months. M.

A.: The sample is far away from the substance thrown off by diseased whales, known as ambergris, and a popular product largely used by perfumers. Ambergris is held in great esteem for its odorousnesses by many ladies. The specimen appears to be a decomposed animal tallow.

Almandine Garnet

SAN DIEGO, Nov. 15.—Q.: I am sending you a sample of ore; please classify it. For fifty years I have been prospecting and have never run across any of this kind of mineral. I found a ledge of it eight feet wide, but have not been able to find out what it is. What is it, and what can it be used for? I was looking for monazite-sand when I located this mineral. It looks to me as if it might be a feldspar, or beauxite, and it might be monazite, and these surmises of mine cause me to send you the sample. I send you some of the stuff which I melted out of it by heat. From all over the surrounding country there are no gold or silver ores, but there are many rocks of all sorts of colors. M.

A.: The sample is massive garnet, and part of it is the rock garnetyte. Almandine, crystallized, of good size and free from flaws is used as a gem. The sample is massive, however, and of no gem value. The other specimen is simply fused almandine garnet, and such mineral is easily fusible before the blowpipe. There is no monazite (phosphate of the Cerium metals) and other rare metals, including Thorium, which alone gives it commercial value, in the specimen.

Iron Ore

CHINO, Nov. 16.—Q.: Find in separate container a sample of iron ore, which please test and give the equivalent of iron oxides present. W. P. S.

A.: The specimen is probably not workable iron ore. It contains approximately some 20 per cent iron oxides.

Brown Garnet

SAN PEDRO, Nov. 16.—Q.: Under separate cover I am mailing you a sample of ore from eastern San Diego county. The locality where found is on the eastern slope of the mountains almost directly east of Julian. Will you kindly name it and advise me of its value, if any. D.

A.: The sample is also known as "cinnamon stone," and it is handsomely crystallized. It is of doubtful gem value, however, owing to the very slight degree of transparency present. It is probable that fine grades of the garnet may be found at the locality named.

Four Samples

INGLEWOOD, Nov. 16.—Q.: Will you kindly test these samples for valuable minerals, if any. Thanking you in advance. F. M.

A.: Sample No. 1 is reddish chalcedony, a variety of quartz. No. 2 is like No. 1. No. 3 is on the order of No. 4, and No. 4 is altered matter, in quartz, containing iron oxides with traces of zinc and lead.

Three Samples

CAJON, Nov. 17.—Q.: Please tell me what gold, copper, silver and lead the samples contain. Thanking you for this service. MISS N.

A.: Sample No. 1 is the rock known as shale. It is stained with iron oxides, traces of microscopical mica, and traces of microscopic pyrite. No. 2 runs high in silica; lime carbonate present with iron oxide. No. 3 (the large flat piece of rock) is stained with iron oxides and bluish aluminum silicate, and it carries a white coating of pebbly conglomerate. Native gold, copper and lead (all three) absent.

Garnetyte

LOS ANGELES, Nov. 18.—Q.: Please classify the sample and oblige. H. T. R.

A.: The rock is Garnetyte. Traces of microscopic crystal garnet, and some microscopical pyrite present.

Calcite

RANDSBURG, Nov. 18.—Q.: Will you please tell me if the inclosed sample is on the order of Iceland spar? Please answer through your column in The Times. T.

A.: Yes, the specimen is on the order of Iceland spar, but it is far removed from the grade required in optical instruments and for Nichols's prisms.

True Iceland spar is transparent, crystalline calcite; it possesses the property of double refraction, that is to say, if a line of printed or written words on, paper, is placed beneath a sample, two lines of the words appear when looking through the crystal. Montana now furnishes a high-grade calcite selling for $8 per pound, and it is true Iceland spar.

Pannings or Concentrates

PASADENA, Nov. 19.—Q.: Qualitative analysis, please. H.

A.: The granular matter contains quartz, titaniferous iron, hornblende, pyrite and hematite, all in microscopic sizes. Free gold not present.

Lime Carbonate

LOS ANGELES, Nov. 20.—Q.: Please classify the sample. R. S. S.

A.: The sample is also known as "marble."

Lime Carbonate

CHATSWORTH, Nov. 20. — Q.: Please analyze and classify the sample. J. A. I.

The specimen is low-grade altered shell-limestone, and carries a very low percentage of phosphoric acid.

ORE SHOOTS UNCOVERED IN UPRAISE

Two Oatman Mines Linked; Work Done Will Provide Better Ventilation

Word has been received from Oatman, Ariz., that the upraise from the 600-foot level of the Oatman United Gold Mining Company has made connection with the 500-foot level of the Oatman Gold Mining Company.

This upraise was made in order to comply with the Arizona law requiring a "two manway escape" in all mines and also to provide better ventilation.

In driving the drift from the main shaft of the Oatman United, to make the desired connection, two new ore shoots were uncovered, of commercial grade, which Engineer J. K. Turner says will justify extensive development.

The company will now complete the construction of its new seventy-five-ton cyaniding plant, which should go into commission within the next few weeks. An electrically operated mine locomotive has been purchased for underground work. A. F. Andres of Los Angeles, is president of the company.

Colglazier Well Work Resumed After Idleness

[EXCLUSIVE DISPATCH]

TUCSON, Nov. 30.—Drilling has been resumed at the Colglazier ranch, near Benson, after several months of idleness, the work in charge of the Montgomery Drilling Company of Oklahoma, contracting with the Whittier Southern Oil Company for sinking to 3500 feet. Two crews are employed.

Announcement has been made that drilling is to be resumed at once by the Nogales Oil and Gas Company on its well in the Elgin section, thirty-four miles northeast of Nogales. An Oklahoma driller has been employed.

F. L. Copening of Los Angeles, who has leases on large areas of land in the San Simon and San Pedro valleys, lately accompanied David Gustaveson, a geologist, over his holdings. The latter states that the field is one of large promise and expresses belief that oil should be struck between 2300 and 3300 feet. Mr. Copening has been quoted as stating that he will do all drilling at his own expense.

BANK STOCKS

Unsurpassed facilities for executing orders in— BANK STOCKS, INDUSTRIALS, PUBLIC UTILITIES, OILS, MINES, MISCELLANEOUS STOCKS. Stock Department.

...Huntley & Co. ... Los Angeles Stock Exchange ... STOCK EXCHANGE BLDG.

Bonds — First Securities Company

...far-sighted business man is investing at least a portion of his surplus earnings in high-grade bonds. We shall be glad to offer suggestions for the investment of your reserve funds.

First Securities Company ... Title Insurance Building - Los Angeles, Telephone VAndike 2861

Government, Public Utility, Corporation BONDS. ... Pope & Sterling, 600 Van Nuys Bldg. TRinity 7861. USE COUPON.

We Own and Offer for Sale 8% First Coupon Mortgages. Secured by High-class Real Estate in Los Angeles and Vicinity. Commercial Mortgage Company.

A. M. Clifford. Investment Counselor and Financial Analyst. Advises with Clients from a disinterested position, upon all matters pertaining to Bond or Stock Investments. "No Securities to Sell." Los Angeles.

We Own and Offer for Sale 8% First Mortgages on Improved Los Angeles Real Estate $500 to $100,000. AMERICAN MORTGAGE CO. ESTABLISHED 1912. TRinity 6181.

$1,300,000
The Nevada-California Electric Corporation
6% First Lien Gold Bonds — Series "B"
Dated October 1, 1920 — Due October 1, 1950

Interest payable April 1 and October 1 at office of The International Trust Company, Denver, Colorado, Trustee, or at Bankers Trust Company, New York. In coupon form (principal may be registered), $100, $500 and $1000 each, and in registered form, $1000, and multiples thereof. Coupon and registered bonds are interchangeable. Redeemable at Corporation's option in whole or in part, upon 60 days' notice, at 103 and accrued interest, upon any interest date; all bonds so redeemed to be cancelled.

Authorized Issue, Series "B" $15,000,000
Outstanding in hands of public, with this issue.... $ 8,400,000

Bonds are the direct obligation of a California hydro-electric company serving a prosperous, diversified and rapidly growing territory.

Bonds are secured by a direct collateral lien upon all the properties of the system through the pledge of mortgage bonds and stocks of subsidiary companies.

Total property value of system, as established by competent engineers, is $30,830,840. Total bonded indebtedness is $20,792,300. The First Lien Bonds total $17,652,800 and are a direct lien upon all properties, subject only to $3,139,500 subsidiary companies' bonds in hands of public.

Earnings of the system, applicable to interest charges on its First Lien Gold Bonds, have always been substantially in excess of such charges and in each of the calendar years since January 1, 1915, earnings have been over two times interest requirements of such years on total secured debt. Earnings for twelve months ended September 30, 1924, available for interest are $2,189,102, or equivalent to over twice total interest requirements for the period on total secured debt.

Present installed capacity of generating stations is 106,620 h.p., of which 93,420 h.p., or over 85%, is hydro-electric. Over 90% of the Corporation's properties, including all of its hydro-electric generating plants, is in California.

The issue is fortified by a "Redemption Fund" provision whereby, commencing September 1, 1925, 1% of all Series "B" Bonds, at that time outstanding, and ¾% semi-annually thereafter will be redeemed, or the equivalent sum invested in permanent additions to properties.

The proceedings relating to the issuance of the bonds will be passed upon by Messrs. Masten and Nichols, New York.

Price 98 and Accrued Interest, Yielding 6.15%

Blyth, Witter & Co. — Spencer Trask & Co.

All statements made herein are derived from official sources and, while not guaranteed, are believed by us to be correct.

CITY OF FRESNO
7% Tax Free
Street Improvement Bonds
Issued for electroliers on Ventura Boulevard and other streets

Total cost of improvement.......... $ 55,130.44
Amount of Bonds.......... 18,072.38
Appraised Value of Land. $305,450
Appraised Value of Bldgs. 318,500
Total Appraised Value.......... $623,950.00

Ratio of Security to Bonds over 34 to 1

The improvement comprises a district of business, semi-business, and residence properties. This boulevard is well paved and is one of the main thoroughfares leading to Sanger and many of the prosperous towns and communities east of Fresno.

Some of the industrial plants in the district are the Guggenheim Packing House, the Wellman-Peck Coffee Roasters, and the Californa Packing Corporation—under the trade-mark of the Del Monte Products.

Descriptive Circular on request. Ask for 121-A.

Elliott & Horne Co. Stock Exchange Bldg. 639 South Spring St TR 6466. Bond Dealers Since 1904

A Selected Security

The success of a financial institution is governed by the nature of the advice it extends to the investing public. To command the confidence of investors it must advise conscientiously, bearing in mind that security of principal and an assured income must be the first consideration at all times.

We ask that you give us the opportunity to serve you in the matter of investments.

Bond Department, Inc. Controlled by the stockholders of The National City Bank of Los Angeles. Eighth, Spring and Main Streets. MEtropolitan 2846

FRICK, MARTIN & COMPANY. INVESTMENT SECURITIES. 647 South Spring Street. Phone TRinity 4911

J. J. Doran — J. J. DORAN CO. — D. G. Grant. INVESTMENT SECURITIES. 206-8 CITIZENS NAT. BANK BLDG. Tel. TRinity 1996

Oil Developments and Mining News; Stock and Bond Reports

Suppose you have a valuable lease . . . and a fire makes it useless? Then a leasehold policy would mean a lot to you. Ask this Aetna agency.

Insurance Department

The WILLIAM WILSON Co

Over 35 Years of Service

813 Pershing Square Building 5th and Hill.

Phone VAndike 3001.

Holly Dev. Gold Dust L. A. Investment United Oil Globe Pet.

We Solicit Your Buy Orders, Cash or Margin

WANTED TO BUY—NET

So. Cal. Edison Com., Pfd.	Dorsey of Cal.
Holly Develop.	Monolith Cement
Gen. Finance	Samuels Tire
San Joaquin Lt. & Power Pfd.	Bellview
Citizens Nat'l Bank	All Wh. Star Syn.
Twin Butte	Gilmore Oil
Star Pet.	Lincoln Mtg. Co.
Vandeslice News	Maryland
	Mexico Pfd.
	West. State Com.

AKIN-LAMBERT CO.

315-17 L. A. Stock Exchange Bldg. 629 SO. SPRING ST.

VAndike 1877—Phone—MAin 2316

WANTED

Sales-Organization Pacific Coast Territory by Los Angeles Manufacturer

Local company manufacturing small commercial refrigerating and ice making machinery, offers opportunity for large profits to one or more men who will form selling organization to market product over wider territory, including Western U. S. and Pacific export countries. Proven well established and in the past five years. New models now in production permit marketing through agents and dealers in principal cities. Sales average $1000 and upward.

No Investment Required

Sales organization not required to invest in manufacturing business but must be financially able to carry on sales work.

1884 West Washington St.

INVESTORS

The reasons, which led Mr. Crookshanks, prominent banker, to invest in Nicholls stock, are worth knowing. No obligation in using this coupon.

NICHOLLS Grain & Milling Co.

You may furnish me information.

(Name) .....

(Address) .....

Phone Department 820-821-822 Merritt Bldg. VAndike 4972

We Offer for Sale FIRST MORTGAGES On Improved Los Angeles Properties, Paying 8%

$1000 and up

UNION MORTGAGE CO. OF CALIFORNIA

Business over $4,000,000 348 So. Broadway. TRinity 8716

$60,000 for 8% FIRST MORTGAGES

A SAFE investment secured by highly developed Beverly Hills residential property. Total sum or units thereof can be purchased from the

JOHN A. VAUGHAN CORPORATION 1508 Wilshire Boulevard - Beverly Hills 559-805 559-108

OIL SHIPMENTS SHOW INCREASE

Week of November 22 Sees 2,223,115 Barrels

Thirty-two Tankers Sail From Local Harbor

Large Portion for Foreign Pacific Ports

Exports of petroleum from Los Angeles Harbor during the week ending the 23th inst., increased substantially over shipments for the week preceding, reaching a total of 2,223,115 barrels. An unusually large proportion of this total was destined for foreign Pacific ports, eleven of the thirty-two departing tankers clearing for trans-Pacific ports or ports in British Columbia or the western coast of South America.

Eleven tankers sailed for domestic ports on the Pacific Coast, seven sailed for ports on the Atlantic Coast, and a total of fourteen departed for foreign ports including Port Moody, two for Balboa, Antofogasta, Manila, Shanghai, Yokohoma, two for Tokuyama, Santa Rosalia, Ioco, B. C.; Buenos Aires, and two for London.

The greater portion of the petroleum cargoes leaving Los Angeles were crude oil, seventeen tankers carrying this commodity. Six tankers carried fuel oil, four darried gasoline, three carried mixed cargoes comprising fuel, gasoline, diesel, crude and distillate. One carried diesel oil and one carried a cargo of kerosene.

Shipments were as follows:

NOVEMBER 22

T. G. Redfield to Richmond, 79,840 barrels crude for Standard Oil Company.
Lubrite to Richmond, 72,437 barrels crude for Standard Oil Company.
Calcheard to Port Moody, 41,367 barrels fuel, 15,942 barrels crude for Shell Company.
Arvilike to Bayonne, 93,283 barrels crude for Standard Oil Company.
Watertown to Boston, 56,000 barrels crude for City Service Corporation.

NOVEMBER 23

La Purisima to Seattle, 27,483 barrels fuel, 12,875 barrels gas, 5610 barrels diesel for Union Oil Company.
M. H. Whittier to Balboa, 32,000 barrels fuel for Associated Oil Company.
Francis E. Powell to Philadelphia, 30,000 barrels gas, 61,872 barrels distillate for Sun Oil Company.
Wm. G. Warden to Buenos Aires, 110,000 barrels crude for Standard Oil Company.
Nuru to Seattle, 34,000 barrels gas for Anglo-Saxon Petroleum Corporation.

NOVEMBER 24

Kwasso to Seattle, 32,000 barrels gas for Shell Company.
Santa Maria to Antofogasta, 16,000 barrels diesel for Shell Company.

NOVEMBER 25

Salina to Manila, 60,000 barrels crude for Standard Oil Company.
Salinas to Shanghai, 58,725 barrels kerosene for Shell Company.
Kiya Maru to Yokohama, 70,000 barrels crude for Japanese navy.
El Cano to Balboa, 45,000 barrels fuel for Shell Company.
Kenjo Maru to Tokuyama, 56,000 barrels fuel for Japanese navy.

NOVEMBER 26

D. G. Redfield to Richmond, 79,400 barrels crude for Standard Oil Company.
Lee Angelo to Marinera, 74,377 barrels crude for Shell Company.
Argyll to Santa Rosalia, 55,000 barrels fuel for Shell Company.
Manila Maru to Tokuyama, 55,630 barrels fuel for Japanese navy.
Antofogasta to Bayonne, 105,000 barrels crude for Standard Oil Company.
H. Hillman to London, 121,000 barrels gas for Standard Oil Company.

NOVEMBER 27

Miami to Seattle, 59,110 barrels fuel for Shell Company.
Lubrite to Richmond, 76,000 barrels crude for Standard Oil Company.
La Placentia to Martinez, 76,650 barrels crude for Shell Company.
John D. Archbold to Bayonne, 131,829 barrels crude for Standard Oil Company.

NOVEMBER 28

R. J. Hanna to Point Wells, 69,741 barrels crude for Standard Oil Company.
Warwick to Martinez, 55,000 barrels gas for Shell Company.
Miss Rose to Ioco, B. C., 45,000 barrels crude for Standard Oil Company.
James McGee to Bayonne, 116,000 barrels crude for Standard Oil Company.
Hagan to Bayonne, 61,597 barrels crude for Standard Oil Company.

Two New Wells Added to List at Huntington Field

[EXCLUSIVE DISPATCH]

HUNTINGTON BEACH, Nov. 30.—Two new producers were completed in this field last week. The Union Drilling Company finished Golden Dome-Ward No. 1, which was redrilled to 3280 feet. The Pan-American Petroleum Company completed Johnson No. 2-A at 2770 feet. The Golden Dome well is yielding 300 barrels daily, while the Johnson is putting out seventy-five barrels daily.

The Golden Dome well is one which developed so much gas pressure when it was drilled that it blew some of the casing out of the hole, according to reports from the field. Its mechanical problems were such that they required peculiar treatment, and its completion as a commercial producer is regarded by field men as a distinct drilling achievement.

According to field reports there are several deals on foot which are likely to result in the acquisition of many old wells by some of the bigger companies. It is asserted that the big operators plan to clean out all of the old deep holes and put them on the pump from a shallow sand.

SANTA FE ALSO USES LONGER ENGINE RUNS

[EXCLUSIVE DISPATCH]

WINSLOW (Ariz.) Nov. 30.—The Santa Fe is following the lead of the Southern Pacific in long-engine runs. The latter is running its locomotives from Los Angeles to El Paso, 815 miles. Passing up engine changes at Needles and Winslow, the new Santa Fe engines of the 3500 type are being rushed through from Los Angeles to Gallup, 731 miles. Coal-burning engines on the local division are being transferred eastward, as the run will be with oil burners exclusively, even though its eastern terminus is in the greatest coal-producing camp of the Southwest. Cab and train crews are changed as before. East of Gallup the through run has been extended through Albuquerque to La Junta.

HIT PRODUCING SAND

[EXCLUSIVE DISPATCH]

TAFT, Nov. 30.—The No. 1 well of the Frankel-Orloff Oil Company on Section 26, 11-24, in the old Sunset field is reported to have reached a depth of 703 feet and to be still drilling ahead in a fine productive oil sand which was struck at a depth of 643 feet. The well was spudded in in the Sunset district on September 27.

Comparison of California's Daily Oil Production

District—	Week ending Nov. 22 1924	No. of Wells	Week ending Nov. 29 1924	No. of Wells	Week ending Dec. 1 1923	No. of Wells
Long Beach	131,000	492	130,000	494	235,000	368
Midway-Sunset	108,000	2,582	109,000	2,584	74,000	2,062
Santa Fe Springs	53,000	345	52,000	344	212,000	262
Torrance	47,000	456	46,000	462	33,000	57
Huntington Beach	40,000	300	40,000	301	71,000	217
Dominguez	23,500	27	36,000	29	1,350	1
Rosecrans	4,000	10	5,000	9	.....	....
Balance of State	177,000	6,647	176,000	6,670	122,000	5,501
Total for State	593,500	11,159	594,000	11,193	748,350	8,668

ROSECRANS FLOW DOUBLES

Completion of Four Wells Raises Daily Production to About 10,000 Barrels; Maxwell Yields 2200

Production in the Rosecrans field practically doubled last week, the completion of four wells, two of them for more than 2000 barrels per day, boosting the daily output of the field by 5000 barrels, and bringing the combined daily production of the field up to about 10,000 barrels.

The largest well of the week was the Superior Oil Company's Maxwell No. 3, which came in at the rate of 2200 barrels per day, and is reported to be holding up at about the same rate. The Associated Oil Company's Wanka well was the second largest, making 2050 barrels the first day.

ROSECRANS BACK

The most interesting completion of the week was the Union Oil Company's Rosecran's No. 1, the original well of the field which after a career checkered with trouble and disappointment finally went on production at the rate of 500 barrels per day. The Union also brought in its Howard Park No. 2, making 300 barrels per day.

Interest in the Rosecrans field is keener now than at any time since the Superior brought in its Maxwell No. 1, the second well in the field, and is reading to all corners of the Rosecrans and Athens district.

A drilling campaign similar to the one in the Maxwell area is under way in the Athens district as a consequence of E. J. Miley's success in his Athen's No. 1, and in the western part of the field all eyes are watching the Union Oil Company's Trust No. 1, which is conceded to have a gambling chance to set a world record by getting production at 5500 feet.

UPPER ZONE SAFE

In the southeastern area interest is centered not so much on the extension of the field as on the development of the already discovered sands. The success of the Maxwell No. 3 demonstrates that operators may safely tap the upper oil zone and materially increase their production, and this was the reason for the unusually prolific production of the Maxwell No. 3 and the Wanka No. 1.

Another interesting development in the southeastern area is the Superior's search for the Potter sand in its Van Nuys No. 1. This well is down about 4500 feet, and according to geologists will have to go at least 5100 feet before it is likely to find the sand from which the Union's Howard Park No. 1 got the first production in the field.

Developments in the Union's Gordon well, the deepest hole in the Rosecrans and Maxwell area, are said to indicate that this well is probably off the structure. This hole is down 5225 feet. In spite of poor showing the Union has set 8-inch casing at 5200 feet.

ANGELENO IN FIELD

Oscar Howard and Associates in Oklahoma Corporation

[EXCLUSIVE DISPATCH]

OKLAHOMA CITY (Okla.) Nov. 30.—Eight new corporations related to the oil and gas business, with capital stocks aggregating $1,267,000, were chartered by the Oklahoma Secretary of State during the first twenty days of November. During the same period like corporations reported capital investment increases of more than $4600,000 and two foreign oil concerns were admitted to the State with capital investments aggregating $60,000.

Oscar Howard, Los Angeles and Tulsa operator, was the leader in new corporate enterprises. He and his associates, including his brother, Congressman E. B. Howard, were organizers of the Howard Petroleum Corporation, capital $500,000, and the Duffield & Howard Oil Company, capital $500,000. The Ogletree Pump Company of Oklahoma City was chartered with a capital of $200,000.

ABANDON TERRITORY

Little Bear Company Quits Part of Kern County

[EXCLUSIVE DISPATCH]

BAKERSFIELD, Nov. 30.—The Little Bear Oil Company, owned by Southern California capitalists, has abandoned its prospecting efforts on Section 2, 32-22. The well was spudded in about three months ago and was drilled to a depth of 3000 feet, where it was cemented.

After drilling through the cement no oil sand was found. The company plans to continue its activities on other property on the West Side of Kern county, according to Supt. George W. Young.

PETROLEUM PRICES

Gravity.	Jan. 31, 1924.	Sept. 24, 1924.
14 to 19.9 degrees	.20	1.00
20 to 20.9	.30	1.01
21 to 21.9	.37	1.02
22 to 22.9	.38	1.02
23 to 23.9	.39	1.03
24 to 24.9	.39	1.07
25 to 25.9	.91	1.13
26 to 26.9	.92	1.13
27 to 27.9	.93	1.14
28 to 28.9	.94	1.19
29 to 29.9	.95	1.21
30 to 30.9	.96	1.22
31 to 31.9	.97	1.23
32 to 32.9	.98	1.24
33 to 33.9	.99	1.24
34 to 34.9	1.00	1.27
35 to 35.9	1.01	1.40
36 to 36.9	.....	1.42
37 to 37.9	.....	1.53
38 to 38.9	.....	1.53
39 to 39.9	.....	1.64
40 to 40.9	.....	1.70
41 to 41.9	.....	1.70
42 and over	.....	1.82
Fuel oil, per barrel	1.35	1.40
Gasoline, per gallon (including State tax)	.17	.18½
Kerosene, per gallon	.15½	.18½
Distillate, per gallon	.15½	.15

Oil Signs in Rideout Test Well Meager

[EXCLUSIVE DISPATCH]

RIDEOUT HEIGHTS, Nov. 30.—The easterly test well of this district, which is being drilled on the Patten lease by the Standard Oil Company, is down 5200 feet, and the indications of oil are meager. The well is now 1100 feet deeper than the O'Donnell No. 6.

Oil operators are beginning to believe that the rock formations are nearly perpendicular, and give this as the probable reason why deep offset wells have failed to find oil sand.

The Associated Oil Company's well No. 1-A, on the Gregg property, has been halted for a few days by a fishing job at 3900 feet. The drillers are going around the fish, however, and will resume drilling at once. The Mohawk Oil Company well on the Denny lease is drilling in hard sand at 3500 feet.

A string of drill pipe dropped in the Pan American Petroleum Company's Jesrum well has caused a small delay. The well is down 3200 feet. The Taylor interests, which are drilling the California Royalties Company well across from the O'Donnell No. 6 have cemented at 3100 feet and are idle. This well is down to 3800 feet.

The Whitley Oil and Refining Company well No. 2 on the Strong property is plugging back and is attempting to secure production at shallower levels. The well was drilled 4900 feet deep and no production was found.

Railroad Wins Title to Oil Lands in Kern

[EXCLUSIVE DISPATCH]

McKITTRICK, Nov. 30.—The Southern Pacific Company has finally acquired title to the holdings of the McKittrick Oil Company, covering lots No. 1 and 2 and the south half of the southwest quarter of Section 1, 30-21, at this place, with several producing wells.

The property has been in litigation since 1905 when the railroad sued in the State courts to quiet title on the ground that the land was in a land patent issued in 1886.

The Superior Court decided for the oil company in 1918 but the judgment has been reversed on appeal, the appellate court declaring null and void the patent issued by the Land Office to the oil company in 1916, on the ground that title to the land had previously passed to the railroad. The McKittrick Oil Company's stockholders are largely Bakersfield people.

OIL FIELD WILL OPEN IN MIAMI MINE AREA

DERRICKS SOON TO APPEAR IN COMPANY WITH TIPPLES IN NORTH OKLAHOMA

[EXCLUSIVE DISPATCH]

MIAMI (Okla.) Nov. 30.—Great piles of "tailings"—the crushed rock left when lead and zinc are milled out—and monster tipples marking the presence of deep shafts in the mine fields surrounding Miami are about to be replaced by oil derricks.

Tests have shown that far below the lead and zinc veins lie petroleum deposits—an almost unique situation—and the odd spectacle of drilling rigs towering among the superstructures of the mines, will be seen soon.

All over Oklahoma revival of oil activity is expected soon after the holidays. Fields that have been prospected but not publicly announced are due to be brought in and a new era of "wildcatting" is scheduled to commence, along with increases in the price of crude oil which are expected between now and Christmas.

WINS WITH WILDCAT

Producing Well Opens New Field In Texas

[EXCLUSIVE DISPATCH]

FT. WORTH (Tex.) Nov. 30.—Col. A. E. Humphreys of Denver and Mexia, Tex., has scored again as the master oil wildcatter. His latest is the bringing in of a well near the town of Wortham, four miles from production, in the famous Mexia district. The well, while not completed, has definitely established itself as a producer of first rank for that section and is expected to make 2000 barrels daily from slightly below 2000 feet.

Already more than 100 locations have been made for wells in the new field, and drilling on some will be started within a few days. The wildcat was brought in by the Boyd Oil Company, of which Col. Humphreys is president.

Preacher (climbing to oratorical heights:) Breathless and pantless he dashed into the city of refuge.—[Exchange.

ROTARY OIL TOOLS MAY BE BARRED

Oklahoma Commission Plans New Regulations Governing Drilling

[EXCLUSIVE DISPATCH]

OKLAHOMA CITY (Okla.) Nov. 30.—Completion of oil and gas wells into productive formations in this State with rotary tools is all but prohibited in a new set of rules governing the conservation of oil and gas made by the Corporation Commission and to be submitted to a hearing before oil and gas operators of the State in the near future. A rule provides that drilling into producing oil and gas sands with rotary tools may be done only in high-pressure gas territory and only by permission of the State.

The new rules call for the taking of cores in wildcat wells being drilled with rotary tools below 900 feet unless oil and gas are found above that depth. These cores are to be preserved for the benefit of the industry. The rules provide that in rotary holes casing shall be cemented "at not less than 400 feet before drilling operations are resumed at a greater depth," and for the casing and cementing off of all heavy flows of water.

Two proposed new rules, touching the methods of cementing wells, are expected to provoke the most interest and probably controversy. They provide for the thorough sealing off of all oil or gas-bearing strata and coal seam by the use of cement "to set the required time before drilling through the block."

proval of the Corporation Commission says, shall be ten days after completion of the cementing job, "except that in cases where a cement accelerator, having the approval of th Corporation Commission, is used, operations may be resumed after seventy-two hours."

By these two rules the commission expects to prevent wholesale and indiscriminate use of newly discovered processes of cementing wells, at the same time offering encouragement to satisfactory processes that will save operators the difference in time between ten days and seventy-two hours.

NEW TEXAS TOWNS ARE DEVELOPED

SOUTH PLAINS REGION IS SCENE OF HEAVY DEMAND ON MATERIAL DEALERS

[EXCLUSIVE DISPATCH]

SLATON (Tex.) Nov. 30.—New town building is going on so rapidly in the South Plains region of Northwestern Texas that wholesale and retail lumber dealers are meeting difficulty in supplying the demand for materials. It is stated that since January, fifteen townsites have been laid out and in several instances they have already grown into communities of considerable size.

These new towns are within a radius of 100 miles of Slaton, and their establishment was due to the ing tracts and to the great influx of settlers. Besides the laying out and development of towns, all of the older municipalities have had remarkable growth during the last several months. Many of them have more than doubled in population since the first of the year.

It is stated that approximately thirty new retail lumber yards have been established in the South Plains region so far this year. Most of these yards carry enormous stocks of lumber and other building materials. Along with general building operations there exists a large business in the sale of fence posts, barbed-wire and windmills. Hundreds of wells have been bored during the last year and each one called for the installation of a windmill.

GOOD SAND FOUND IN KERN WILDCAT WELL

[EXCLUSIVE DISPATCH]

BAKERSFIELD, Nov. 30.—An excellent showing of oil is being reported by Frankel-Orloff Oil Company in the wildcat drilled in the northwest corner of Section 25, 11-24. The well is down 925 feet and it is asserted that twenty-eight feet of sand has been encountered.

For December Funds

Our monthly list of bond offerings affords a broad choice in character, yield and maturity. More than eighty issues are listed.

Send for a copy.

The National City Company

Offices in more than 50 cities. 833 West 6th Street Telephone TRinity 7081 Los Angeles

BEGIN WORK ON RAWHIDE MINE GROUP

Bay City and Nevada Men Will Rejuvenate Former Famous Producer

[EXCLUSIVE DISPATCH]

SACRAMENTO, Nov. 30.—The Marne California Mining Company composed largely of San Francisco and Nevada people, which recently acquired the Rawhide Mine at Jamestown and the Newton group near Grass Valley, has started comprehensive rejuvenation of the famous Rawhide group.

Equipment is being installed on the 335-foot north shaft, preliminary to dewatering of the workings and extension of a crosscut from the 300-foot level to reach the huge sixty-foot ore body.

Besides developing milling and shipping ore this work is planned to make available for glory-hole mining a vast tonnage of commercial ore between the 300 level and the surface. Rich pockets and stringers were mined in this area several years ago before litigation compelled Capt. W. A. Nevills and associates to cease work.

The Rawhide is one of the famous producers of the Mother Lode. For many years prior to 1905, when legal troubles forced suspension of work, the property ranked among the premier gold producers of California and has an authenticated record of over $6,000,000.

The main shaft, on the south end, is 1800 feet deep and the huge ore body has been proved to extend from this area to the north shaft, a length of 1000 feet. As soon as sufficient ore is blocked out, the old forty-stamp mill will be improved and placed in commission. George F. Snyder, San Francisco, is general manager.

The Belcher Extension Company, operating claims adjoining the famous California Rand Mine at Randsburg, has increased its holdings to thirty-five acres by the purchase of twenty-three acres adjoining the original property. The management states profitable ore including rich shoots, is showing on the main 432-foot level, and the winze from this point is down more than 150 feet.

A new vein has been cut on the main level 127 feet from the shaft. Early production is planned. In the adjoining California Rand mine rich discoveries in virgin ground have been officially reported from the seventh and tenth levels. Production of this company is exceeding $230,000 a month.

The Honest Apple Girl

"How do you sell those apples, little girl?" asked the tourist of the farmer's child.

"Well," replied the girl, "we put the big ones on top."—[Everybody's Magazine.

DOMINGUEZ OIL OUTPUT JUMPS

Field Adds 9000 Barrels to Production in Week

Increase is from Four Wells; Two Being Gushers

Three Others Scheduled for Early Completion

The Dominguez field added 9000 barrels a day to its production during the past week, 7000 barrels of this being contributed by the Shell Company's Reyes No. 18, yielding 3000 barrels, and the Manuel No. 3, yielding 4000 barrels. The Union Oil Company's Callender No. 4, yielding 200 barrels, and the Maryland Oil Company's Dominguez No. 3, yielding 1300 barrels, helped swell the total.

Beside these wells two or three others are scheduled for completion within the next few days, all of them being in the gusher area, in the southeastern part of the field, which may be expected to turn out wells yielding anywhere from 3000 to 4500 barrels apiece.

The Associated Oil Company has one well making a production test, and another in the final stages of drilling. The United Oil Company has a well which should be on production this week, and the Shell Company has two or three near the completion stage.

The Union's success in putting its Callender No. 4, on production even at the low rate of 200 barrels a day is one of the interesting developments of the week. This well is on the northern line of the Callender lease, on which the discovery well of the field was brought in, and is an offset to the ill-fated Gardena lease of the General Petroleum Corporation, which is now making about fifty barrels a day from one well The Callender No. 4, found typical edge conditions at around 4750 feet, and has been trying for about a year to solve the water problem.

LANDRETH SELLS OIL PROPERTIES IN TEXAS

BRECKENRIDGE (Tex.) Nov. 30.—E. A. Landreth of Breckenridge has sold his 2000 acres of oil lease holdings, including nineteen producing wells, situated in the Ibex field, eighteen miles southwest of here, and the casinghead gasoline plant of the Landreth Gasoline Company at Ibex to the Phillips Petroleum Company of Bartlesville, Okla., for a consideration of approximately $4,000,000, according to announcement of Mr. Landreth.

Since 1900, every FIRST MORTGAGE sold by this company has been paid promptly at maturity.

We have maintained this record through strict adherence to the principles of sound investment.

A carefully selected list of FIRST MORTGAGES ($500 to $25,000) is available for investment.

The John M.C. MARBLE COMPANY

34 Years Without Loss to a Client

Capital Paid In $500,000

Surplus $1,000,000

H. W. HELLMAN BUILDING Los Angeles : California

TAX EXEMPT SECURITIES YIELDING ATTRACTIVE RATES

District Bond Company SUITE 508 TITLE INSURANCE BLDG. TELEPHONE METROPOLITAN 0024

CAPITAL SUPPLIED

through sale of securities Compensation based on results accomplished. Pacific Mutual Bldg. Times Branch, DX. 445.

Guaranty Trust Company of New York

NEW YORK LONDON PARIS BRUSSELS LIVERPOOL HAVRE ANTWERP

Condensed Statement, November 15, 1924

RESOURCES

Cash on Hand, in Federal Reserve Bank and Due from Banks and Bankers	$120,002,594.71
U. S. Government Bonds and Certificates	49,846,297.46
Public Securities	28,144,565.53
Other Securities	21,071,133.48
Loans and Bills Purchased	408,843,370.35
Real Estate Bonds and Mortgages	1,744,510.00
Items in Transit with Foreign Branches	7,520,524.01
Credits Granted on Acceptances	42,298,226.63
Real Estate	8,105,078.04
Accrued Interest and Accounts Receivable	5,266,348.72
	$689,842,648.93

LIABILITIES

Capital	$25,000,000.00
Surplus Fund	15,000,000.00
Undivided Profits	4,180,908.70
	$44,180,908.70
Accrued Dividend	375,000.00
Accrued Interest, Reserve for Taxes, etc	5,562,728.85
Acceptances	42,298,226.63
Outstanding Treasurer's Checks	12,310,730.78
Deposits	585,115,054.17
	$689,842,648.93

DIRECTORS

CHARLES H. ALLEN — Trustee
EDWARD J. BERWIND — President Berwind-White Coal Mining Co.
W. PALEN CONWAY — Vice-President
CALEB C. DULA — President Liggett & Myers Tobacco Co.
HOWARD ELLIOTT — Chairman Northern Pacific Railway Company
MARSHALL FIELD — Marshall Field, Glore, Ward & Co.
ROBERT W. GOELET — Real Estate
EUGENE G. GRACE — President Bethlehem Steel Corporation
W. AVERELL HARRIMAN — Chairman of Board, W. A. Harriman & Co., Inc.
ALBERT H. HARRIS — Vice-President New York Central Railroad Co.
FREDERIC A. JULLIARD — A. D. Juilliard & Co.
CORNELIUS F. KELLEY — President Anaconda Copper Mining Co.
THOMAS W. LAMONT — of J. P. Morgan & Co.
CLARENCE H. MACKAY — President Commercial Cable-Postal Telegraph System
EDGAR L. MARSTON — of Blair & Co., Inc.
GRAYSON M.-P. MURPHY — of G. M.-P. Murphy & Co.
CHARLES A. PEABODY — President Mutual Life Insurance Co.
WILLIAM C. POTTER — President
LANSING P. REE — of Watson, Jennings & Ree
SAMUEL W. REYBURN — President Lord & Taylor, New York
President Associated Dry Goods Corporation of Virginia
JOHN S. RUNNELLS — Chairman of the Board, Pullman Co.
THOMAS F. RYAN — Financier
CHARLES H. SABIN — Chairman of the Board
JOHN A. SPOOR — Chairman of the Board, Union Stock Yards & Transit Co.
EDWARD R. STETTINIUS — of J. P. Morgan & Co.
GEORGE WHITNEY — of J. P. Morgan & Co.
HARRY PAYNE WHITNEY — Banker
THOMAS E. WILSON — President Wilson & Co., Inc.

Legal

STATE BOARD OF EXAMINERS OF CALIFORNIA.

Notice is hereby given that the State Board of Embalmers of California will meet Monday, December 15th, 1924, at 10 o'clock a.m., in the State Building, Civic Center, San Francisco, for the purpose of holding examination for license to embalm in the State of California.

For further information apply to Nicholas J. Meinert, 794 25th Street, Oakland, Cal.

FRED R. PIERCE, President.

Nicholas J. Meinert, Secretary.

PACIFIC OIL COMPANY
Dividend No. 8

A DIVIDEND of one dollar ($1.00) per share on the Capital Stock of this Company has been declared, payable at the Treasurer's Office, No. 608 Broadway, New York, N. Y., on January 20, 1925, to stockholders of record at 3 o'clock P.M., Monday, December 15, 1924. The stock transfer books will not be closed for the payment of this dividend. Checks will be mailed only to stockholders who have filed dividend orders.

HUGH NEILL, Treasurer.

New York, N. Y., November 26, 1924.

State-wide Petroleum News Items; World-wide Financial Reports

RY LAKE LANDS LEASED FOR OIL

Vista Bed Property is Now in Demand

Hundred Acres Taken by Various Companies

Applications Reported as Being on File

[EXCLUSIVE DISPATCH]

KERSFIELD, Nov. 30.—
there is an active campaign
ative oil leases in the dry
of Buena Vista Lake was
closed Saturday by R. H. An-
, manager of the land de-
ment for Miller & Lux, in
city.

statement following the
ing of assignment of two
es from Mr. Anderson to the
Dome Oil Company, he said
about 1800 acres embraced in
leases have already been
ired by various oil companies.
Standard, Marland, General
roleum, St. Helens and Pinal
companies have already ac-
d holdings, and three other
ications are on file.

Marland has leases on Sec-
21, 6 and 17, in 31-24 and
-24. The General Petroleum
St. Helens have acquired por-
of Section 36, 31-24. The
Dome Oil Company acquired
north half of Section 1, 32-
with the exception of forty
s which was retained by Mr.
erson, according to the agree-
ent filed with the County Re-
der.

TWO LEASES

Files for record were two leases
Mr. Anderson from Miller &
Inc., Carmel Cattle Company,
Kern County Land Company,
. F. Wells and R. F. Barnett,
ers in Buena Vista Lake res-
ts associates. The first was
ase of the north half of Sec-
1, 32-24, and the second for
southwest quarter of Section
31-24, and northwest quarter
Section 6, and west half of
ion 17, 32-25.

Under the terms of the lease,
ling operations may be de-
ed three years, an annual rent-
being fixed at $7.50 an acre.
alty or royalty is fixed at one-eighth.
One well is to be drilled on each
ten acres.

The consideration for the as-
gnment of leases by Mr. Ander-
on was not stated in the agree-
ent. The holding of forty-acre
racts by the assignees is shown by
servations made in the instru-
ents.

LAKE BOUNDARIES

The lands involved in the forego-
g leases are all within the
undaries marked on the maps
f the Buena Vista Lake, but it is
id some of the holdings have
ver been covered by water, be-
g on high ground on the west
de of the lake.

The acquisition of a large acre-
e by the Shell Company of Cali-
rnia, southeast of the lake, was
ported some time ago. This
mpany, it is said, acquired leases
on about 4000 acres in the Con-
ar district.

Carload of Ore Brings Return of $53 a Ton

A carload of ore recently con-
igned to the Hayden smelter by
the Overton Mining and Milling
Company of Los Angeles brought
returns of $53 to the ton. The
company now has a carload of
metal ore ready for shipment
which, it is asserted, will run more
than $100 to the ton. The prop-
erty of the company is located
south of Vidal, Riverside county.
The company has ordered ma-
chinery for the construction of the
first fifty-ton unit of a milling
plant, the equipment of which will
embrace a blake crusher, a ball
mill of special design, and a Wil-
fley concentrating table. The mill
will amalgamate as well as grind,
the quicksilver being introduced to
the pulp under hydraulic pressure.
J. M. Overton is president of the
company and George D. Parking-
ton is superintendent and mill
manager.

MAY BUILD PIPE-LINE FOR NONBURNING GAS

[EXCLUSIVE DISPATCH]

FT. WORTH (Tex.) Nov. 30.—
As soon as tests which are being
made of the noninflammable natu-
ral gas, which is flowing from a
well near Seymour at the rate of
about 16,000,000 cubic feet a day,
are finished, a decision will be
reached by the United States He-
lium Board as to whether or not
it will request of Congress an ap-
propriation to build a pipe-line to
connect the well with the helium
plant here. It is estimated that
the cost of the proposed pipe-line
with equipment would be approxi-
mately $750,000. Little doubt is
being almost pure helium. Should
the tests as to its content not
prove satisfactory a pipe-line will
be built from the helium gas field
near Nocona to Ft. Worth, it is
stated.

DRILL ADDS 600 FEET TO KAY MAIN ORE BODY

[EXCLUSIVE DISPATCH]

PHOENIX, Nov. 30.—Diamond
drilling has assured an additional
600 feet to the main ore body of
the Kay mine, north of this point.
The bore at the 1200-foot depth
cut seventy-five feet of mineral-
ized matter, with fifteen feet of it
sampling 2 per cent copper. A
crosscut is being driven on toward
the strike.

NEW COMPANY TAKES UP PROSPECTING WORK

[EXCLUSIVE DISPATCH]

WINSLOW (Ariz.) Nov. 30.—A
new corporation is reported to
have taken up the work of explora-
tion of Meteor Mountain, succeed-
ing the United States Smelting, Re-
fining and Mining Company, which
has moved its drilling equipment
to its Gold Roads property, near
Kingman.

KERN LAND LEASED TO MARLAND

Extensive Operations in San Joaquin Valley Tract Forecast

[EXCLUSIVE DISPATCH]

BAKERSFIELD, Nov. 30.—Forecasting extensive operations in many new areas in the San Joaquin Valley the Marland Oil Company has obtained leases on about 50,000 acres in Kern county. It has large holdings at Blackwell's Corner, the area northeast of the Lost Hills and in the Weed Patch, Edison, Comanche Point and Rio Bravo districts and the west front extension of Kern fields.

In the Kittlemen Hills area active drilling is in progress on the Elliott lease, which was spudded in to a depth of 500 feet last spring and then equipped with a rotary outfit for a deep test.

On Friday the Marland rotary crew on Cauley No. 2, west front of the Kern fields, cemented twelve-and-one-half-inch casing at 350 feet. There was a good showing of oil in the circulation, and a fair gas pressure. Well No. 1 was drilled to 2656 feet.

Near Fellows the Marland will shortly spud in well No. 1 on its Balfour-Guthrie lease, located between Fellows and McKittrick. Rig builders completed work upon the derrick last week and a rotary drilling crew from the Cauley lease, on Section 16, 28-27, west front extension of Kern River oil fields, will go on the job Saturday.

This will make the third lease in the San Joaquin Valley upon which Marland is engaged in active development work. L. T. Edwards, drilling contractor, has charge of operations, which include work on leases in the Kern, Midway and Kittlemen Hills areas.

OPEN WORK ON ARIZONA MILL SITE

Katherine Company Will Construct Cyanide Type; Capacity 100 Tons

[EXCLUSIVE DISPATCH]

KINGMAN (Ariz.) Nov. 30. — A report has been received that construction of the Katherine mill at last is being started, with contracts awarded for a cyaniding mill of type similar to those of the Tom Reed and United Eastern at Oatman. It is to be of 100 tons daily capacity, with crushing done in ball mills.

Construction and operation will be under Eugene Ireland, former mill superintendent of the Tom Reed. General operation will be superintended by R. L. Dimmick. Plans for the process have had the approval of A. L. Bloomfield, cyaniding expert.

Work has been resumed on the Tidal Wave Mine in the Weaver section, a property owned in Los Angeles. When last operated, profit was known in shipment of ore to a smelter.

Underground workings and surface of the old Dean Mine are being rehabilitated by a force of men under Norval Bigler, with report that ore production again is to be started, to supply the mill which is of the concentrating type. The property is controlled by the Santa Fe Gold and Silver Mines Company.

G. S. Holmes of Los Angeles has advertised the sale or lease of the well-known Hackberry property, east of Kingman, one of the best-developed mines of the county, once equipped with a fine mill. He also has offered for sale the Midnight and Keystone mines.

CASING CEMENTED

Formax Test South of Fellows is Down 1116 Feet

[EXCLUSIVE DISPATCH]

BAKERSFIELD, Nov. 30.—The 12 1-2-inch casing has been cemented at 1116 feet in the Formax Oil Company's test well being drilled in the prospecting area, south of Fellows on the southwest quarter of Section 7, 31-23.

Another venture in this district is the Fresno-Taft exploration on Section 19, 31-23, in the hope of picking up a structure with commercial oil values.

An agreement to commence drilling within thirty days is contained in a lease obtained by the Painted Hills Oil Syndicate of Long Beach, on a government permit from T. E. Kliptein of Bakersfield.

ON WRONG SPOT

Test Well Misses Oil Sand in Lost Hill District

[EXCLUSIVE DISPATCH]

LOST HILLS, Nov. 30. — The Ferguson No. 1, a test well of the Marland Oil Company in the Lost Hills district, is to be abandoned, it has been announced. The work of pulling the eleven-inch casing and tearing out the water pipes, is going ahead now.

The well was drilled to a depth of 5016 feet. It logged an oil sand at shallow depth. It is believed by geologists that the well was spotted on the wrong side of the structure and that a different location would have meant a good producing well.

ENCOUNTER OIL SANDS

Transport Officials Look for Well's Early Production

[EXCLUSIVE DISPATCH]

BAKERSFIELD, Nov. 30.—Encountering rich oil sands at 3980 feet, according to reports from company officials, well No. 2 of the Transport Oil Company, on Section 4, 11-23, is expected to become a producer within the next few days. The Transport well is located some distance beyond the center of operations in the Maricopa Flats area.

Again

Barber: Pretty short, sir?

Customer: Yes, I am. Put it down on the books. Much obliged for reminding me of it.—[Exchange.

THINK SECOND SAND FOUND

Operators in Torrance Field Encouraged by Oil and Gas at New Low Levels

[EXCLUSIVE DISPATCH]

TORRANCE, Nov. 30.—There is believed to be a second oil sand in the Torrance field. This is thought to have been definitely established Friday by a test made by the Jameson Oil Company at the Lora J., a deep well on East Palm street in Lomita. Just whether production may be obtained from the newly discovered second structure can not be determined until the company has ascertained where the water is coming into the hole.

Water string was set in the Lora J. at 4070 feet several weeks ago and the company was given an O.K. for a production test. The hole was then drilled at 4180 feet, where another test was made. This test revealed the presence of water in the hole. A combination oil and water string was set and the well was recemented through perforations, after which the hole was drilled ahead to 4300 feet.

TESTED WET

The well tested wet again Friday, but considerable oil and gas came up — enough to encourage operators here over the prospects for a second productive sand.

The Jameson Company is now making plans to shut out the water. Whether the objectionable fluid is coming in through the cement, or whether the hole was cemented too high has not been determined.

Observers here agree that the chances for a discovery of a second sand were never so bright as they are since the Lora J. test revealed the existence of so much oil and gas at new low levels for this field. They declare that the test showed that once the water trouble is eliminated, commercial production from the untapped structure seems likely. But they are dubious over the possibilities of eliminating the water from the Lora J.

In case the Jameson well is recemented through the combination string and still tests wet, the company would not know whether the cement job was faulty or whether the water was coming from below.

Some observers take the stand that the well was not cemented deep enough and that in order to shut out the water, the hole must be cemented in the oil-bearing formation itself, as was the case with the Union Oil Company's Rosecrans No. 1.

LITTLE NEW PRODUCTION

New production here last week was negligible. Several wells which have been idle for some time were put back on production and several more are drilling in the oil-bearing levels.

This week the Petroleum Securities is expected to complete Kleinmeyer A-6 and A-7.

The Chanslor-Canfield Midway Oil Company is swabbing Torrance No. 78 for production and is drilling in at Del Amo No. 9.

The Shell Oil Company's Ketchler No. 2, half a mile north of the Lora J. is down 5300 feet, but drilling is halted by a fishing job.

On Western avenue north of Torrance Chanslor-Canfield's Francis No. 1 has been drilled to 6285 and the company is going still deeper.

Mine Engineers Plan Meeting Tuesday Night

The American Institute of Mining and Metallurgical Engineers, Southern California section, will have its second meeting of the year at 2200 West Seventh street, opposite Westlake Park, Tuesday, evening at 6:30 o'clock.

The topic of the evening will be "The Business of Mining." Persons engaged in mining from a business or financial standpoint are expected to attend.

R. T. Sill, chairman, will give a brief talk on the history of mining in California. Frank Hervey Pettingell will speak on the "Function of the Stock Exchange;" Victor H. Rossetti, on "Mining From the Banker's Viewpoint," and Col. Seeley W. Mudd on "Mining from the Engineer's Viewpoint."

S. R. Gillan is in charge of arrangements for the meeting.

INSPIRATION COPPER INCREASING OUTPUT

[EXCLUSIVE DISPATCH]

MIAMI (Ariz.) Nov. 30.—Ore now is being hoisted at the new Porphyry shaft of the Inspiration Consolidated Copper Company, at the rate of 1000 tons a day, this output to be increased gradually to 10,000 tons within six months. Most of the new ore is from the Live Oak division.

GOOD COTTONSEED RUN

[EXCLUSIVE DISPATCH]

WAURIKA (Okla.) Nov. 30.—Out of every ton of cottonseed run through the mill of the Ryan Cotton Oil Company at Ryan there is produced 100 pounds of lint cotton, 265 pounds of oil, 900 pounds of cake and 555½ pounds of hulls, every particle of the raw product being profitably utilized, says Theodore H. Ellis, manager of the plant. A great deal of the meal from the plant is being shipped north, much of it going to dealers in Minneapolis.

PERMIT FOR STOCK SALE IS REVOKED

Coalinga Kern Oil Firm is Under Ban; Held to Have Perpetrated Violations

The permit of the Coalinga Kern Oil Company to sell stock was permanently revoked Saturday by State Commissioner of Corporations Daugherty for alleged violation of the Corporate Securities Act.

Commissioner Daugherty held that H. M. Murry, one of the originators and secretary and treasurer of the company, engaged in dishonest and fraudulent transactions in connection with the stock sales. The permit under which the company operated was violated, Commissioner Daugherty declared, as a true copy of it was not printed on all stock subscription contracts.

During a hearing before the Corporation Department stockholders alleged that they were told that the company owned forty acres in the Coalinga oil field in fee and that the earnings of the company would represent a 20 per cent profit. According to the findings returned against the company these statements were untrue. It was found, the Commissioner declared, that the company merely held an option on the forty acres to purchase for $80,000.

New Strike in Rand Silver is High in Values

According to authentic information received from Randsburg, the California Rand Silver, Inc., has opened up a new stope of ore between the seventh and eighth levels of the mine, which is over 250 feet long, averaging twenty feet in width, and carrying exceptionally high values in silver.

This stope is on the Antimony vein which, in past years, has produced several million above the seventh level. A year ago it was believed that the rich ore had been bottomed on this level, but skillful development work has shown that it extends to the eighth, with possibilities of extending to greater depths on the flat rake of the shoot.

In October the company milled about 10,000 tons of ore, all but a small amount of which came from this stope. From this crude the mill produced $250,000 in silver concentrates, about half the values being net profit, reports say.

TEST HOLES PLANNED

Exploration Scene Shifted to Buena Vista Lake

[EXCLUSIVE DISPATCH]

BAKERSFIELD, Nov. 30.—Shifting the scene of exploration to the edge of Buena Vista Lake, a group of Taft oil men will spud in a well today on Section 26, 31-24. Directly north of the site of the operations under the name of the St. Anthony Oil Company another test hole will be drilled by the Petroleum Producers, Inc., on Section 14, 31-24, a short distance from the Bakersfield-Taft highway.

The newcomers are business and professional men of Woodlands, headed by A. T. Spencer, O. H. Pratt and Charles Eddy. The contract has been let for drilling by a Taft contractor.

WELL CORING SLOWLY

Petrified Wood Formation Hit in Hole in Kern Field

[EXCLUSIVE DISPATCH]

BAKERSFIELD, Nov. 30.—Finding what L. T. Edwards, drilling contractor, regards as petrified wood at 2300 feet, the Cauley Oo. 2 on Section 16, 28-27, has been coring through a hard formation during the past several days. The oil structure has been entered.

Well No. 1 on this lease, it is asserted, shows up as one of the best pumpers that has been drilled in the county, flowing by agitation.

PHOENIX GROWTH SHOWN

[EXCLUSIVE DISPATCH]

PHOENIX, Nov. 30.—According to a report submitted to the Arizona Industrial Congress by Eberle & Riggleman, Coast statisticians, Phoenix now has a population of 45,000, compared with 32,000 in 1920.

OIL PRODUCTION IN UNITED STATES

January 1 to October 31, Inclusive

State	Barrels 1923	Barrels 1924
California	219,431,000	192,000,000
Oklahoma	134,865,000	140,065,000
Texas	100,446,000	109,100,000
Wyoming	34,826,200	34,827,000
Arkansas	29,176,000	37,665,000
Kansas	23,461,000	23,900,000
Louisiana	20,737,000	17,118,000
Illinois	7,331,000	6,773,000
Kentucky	6,806,600	6,234,000
Pennsylvania	6,145,000	6,275,000
Ohio	5,934,000	5,677,000
West Virginia	5,423,000	4,950,000
Montana	2,245,000	2,340,000
New York	1,034,000	1,136,000
Indiana	886,000	801,000
Colorado	56,800	271,000
Tennessee	6,400	5,800
New Mexico	.....	57,000
Total ten months	598,810,000	589,194,800

LOAN TO FRANCE SHIFTS TRADING

Speculative Interest Turns From Bond List

Stocks More Active But Price Changes Slight

Credit to German Railways Also is Feature

[BY A. P. NIGHT WIRE]

NEW YORK, Nov. 30.—Flotation of the $100,000,000 French loan last week turned the attention of investment circles away from bond trading, which also suffered from a diversion of speculative interest to the stock market. Price changes were narrow and insignificant advances early in the week gave way before a resumption of profit-taking.

Offering of the French loan marked the third largest piece of foreign financing to be undertaken here this year. Fourfold oversubscription of the issue compared favorably with the responses to the larger Japanese and German loans and enabled the bonds to command a substantial premium in trading on the New York Stock Exchange.

Another important financial development of the week, while not immediately concerning the bond market, was the extension of a $15,000,00 credit by American and British bankers to the German railways, putting into effect the railway provisions of the Dawes plan. The present advance, it was explained, was merely a banking operation, but Wall street heard that this market eventually might be called upon to absorb some of the securities of the German State Railways Company.

Announcement that the New Haven Railroad had completed plans for refunding its $23,000,000 European loan maturing next April was one of the most significant developments of the week. Retirement of these bonds was one of the most serious financial problems which the road has faced in recent years, and assurances that the operation would be successful brought an advance in many of the New Haven issues to the highest levels of the year. Some disappointment over details of the operation later caused prices to fall back slightly. The fact that the New Haven was able to command both banking and industrial support for its plan aided the bonds of the St. Paul Railroad, which also is confronted with a large refunding program in 1925.

Liberty bonds last week continued the downward trend which has been under way since the election. Prospect of eventual tax reductions has been a factor in the shifting of funds to more speculative and higher yielding securities. The premiums which the bonds have attained in the last six months, however, will make it necessary for Great Britain, for the first time, to pay its $90,000,000 semiannual debt installment to the United States Treasury in cash. Previously part payment had been made in Liberty bonds acquired at concessions.

The French financing brought the total of new bond offerings for the week to more than $137,000,000, the largest volume since the middle of October, when the German loan was floated. New issues in the preceding week aggregated slightly more than $50,000,000.

ROTARY WELL DRILL INVENTED BY ARNOT

[EXCLUSIVE DISPATCH]

BAKERSFIELD, Nov. 30.—Owen G. Arnot of Bakersfield has been granted a patent for a rotary tool for deep well rigs, according to the report of Munn & Co. upon patents issued during the week ending November 24. It is said that this invention provides for a multiple bladed tool with a single split shank and that the rotary bit has great length of life and is operable for a much longer period than ordinarily before removal from the well hole for sharpening. The rotary tool is described as being fish-tail in shape and as having more than two cutting points, all of which are substantially and symmetrically arranged with respect to rotation of the bit.

Baffle Science

Why a baby picks 2 a.m. on a cold morning to get the colic.

While children who will lie at other times have to tell the truth when company's present.

Why a tire blows out ten miles from home.

Why a tank never runs dry near a garage, or

Why you only can get static when company is around when you easily get New York, Los Angeles or Havana every other night.—[Sam Hall in Cincinnati Enquirer.

GAINS FEATURE STOCK MARKET

Review of Industrials is Encouraging

Increased Activity in Steel Displayed

Net Revenue of Railroads Shows Increase

[BY A. P. NIGHT WIRE]

NEW YORK, Nov. 30.—Continuation of the advance in the stock market although at a reduced pace, further ease in gilt-edged bonds, slightly firmer money and steadiness in commodities were the principal characteristics of the past financial week.

Although there was a tendency in some quarters to feel that the stock market might be in a fair way to overdiscount the improvement expected in business, the industrial news of the week was encouraging.

Thus the steel industry reported a considerable increase in buying activity. Orders recently placed, for the most part, however, were for early delivery. This was interpreted to mean that the better demand for steel at present reflects a desire of consumers to get under the wire before prices rise, rather than any marked increase in actual consumption.

DECLINE HALTED

From the producers' standpoint the spurt in buying was doubly significant. It meant that in a season when demand ordinarily fell off and the rate of mill operations was reduced, steel companies were assured of a fair volume of work for the remainder of the year. More important, perhaps, was the implied recognition on the part of the consumers that steel prices for the first quarter at least probably would be higher.

The long decline during the summer and fall had brought selling prices to a point which meant unprofitable operations for many companies as was shown by the third-quarter earnings statements. This stimulated the producers in their efforts to get a better price and the greater confidence in business which followed election has led consumers to abandon ideas that they might get their steels cheaper later on. Steel mill operations, meanwhile, have increased from around 65 per cent capacity to 70 per cent during the past week.

RAILROAD SITUATION

The railroad situation was a further encouraging factor in the business outlook. Confirmation is now coming to hand of the predictions that the railroads would show unusually good earnings for October during which month loadings of freight proceeded at a record rate. Although gross revenues were slightly lower than a year ago, the better condition of the rolling stock and trackage of the carriers bore fruit in an increase in net operating income.

Last year the roads were still unprepared to handle heavy traffic in the most efficient manner.

Consequently, a larger proportion of their gross earnings had to be expended on maintenance. This year, however, they have taken care of the freight without car shortage or serious congestion. Savings in maintenance and train operation, therefore have resulted in larger net operating income despite lower gross. A compilation of earnings for the first fifty-one roads to report for October which includes the principal Class One carriers, shows $105,169,000 of net, compared with $98,547,000 in September, and $84,709,000 in October, 1923.

NET EARNINGS

On this basis net earnings for the month should total approximately $7,130,000,000, which is the largest amount shown since 1918. November carloadings meanwhile are showing less than the usual seasonal falling off, which augurs well for a maintenance of fair earnings.

Reports from the agricultural sections of the country agree that although buying so far has not fully reflected the increased purchasing power, merchants were anticipating a good holiday trade and were doing some stocking up. Both wheat and cotton prices meanwhile have held remarkably steady.

Novel Honeymoon

It was a case of love at first sight when Saxon Brown, age 19, advertised as England's strongest boy, saw Dorothy Dawes, age 16, said to be Great Britain's strongest girl, toying with a fifty-six-pound dumbbell at a circus. They celebrated their honeymoon by performing together at a fair, tossing motor cars about and bending steel bars.—[Indianapolis News.

RESTORING SIGNAL HILL

Oil Companies Dismantle Derricks and Start Grading On South Slope Sites

By a "Times" Staff Correspondent

LONG BEACH, Nov. 30.—Restoration of the south slope of Signal Hill to the conditions existing four years ago before the Signal Hill field became the wonder producing field of the country, is well under way, an inspection of that section revealed yesterday. The Union Oil Company is taking the lead in restoration work and is demolishing derricks along Creston street in a territory that yielded some of the biggest producers in the field's history.

Community No. 3 derrick has been torn down and the site leveled and graded. Work of dismantling Community No. 6 is now under way. Community No. 7, located between No. 6 and No. 8, is still listed as a producer and will be permitted to stand for a time, it is reported. At one time this well produced 12,000 barrels a day. Water trouble eventually checked the flow.

A short distance away stands the Black Diamond, a well that made history for Signal Hill and was once a record producer. Community No. 6 and No. 8 proved to be failures from a production standpoint, although both are located close to the Black Diamond and the Robinson wells of the Western Star Company. Two of the latter were at once listed among the big producers of the field, and another Robinson well proved to be an almost uncontrollably wild well.

Farther to the south, homes are now being built on ground that was being intensely drilled for oil two years ago. Along Almond street and Catalina avenue, names that appeared on daily drilling reports for more than two years, evidences of the oil rush, are fast being erased to make room for homes, and from Hill street almost to Burnett street the district is gradually slipping back into residence territory.

Scores of leases that once held promise of fabulous wealth have been turned back to their owners. The Y.W.C.A. property in Augusta street is one of the larger tracts that has had its fling at oil and missed. Future plans for this tract have not been decided upon by the association which is expected to resume control of the acreage soon.

Before oil development covered Signal Hill with derricks the property was under lease to market gardeners.

3000-BARREL WELL

Holly Development Co.

The Associated Oil Co. brings in Holly De Francis No. 4, a 3000-barrel well on Holly Development Co.'s 50-acre lease on DOMINGUEZ HILL.

This well is making 3000 barrels daily of 31° gravity oil, and sells for $1.28 per barrel.

DRILLING REPORT

No. 1—3700 feet; drilling.
No. 2—3882 feet; making flow test.
No. 3—4004 feet; drilling 127 feet in oil sand.
No. 4—Producing 3000 barrels from 400-fot oil sand.
No. 5—2513 feet; drilling.
No. 6—3200 feet; setting 11-inch casing.

Wells Nos. 2 and 3, located between two 4000-barrel wells, recently brought in by Shell Co., 300 feet from east and west line of lease, respectively, should be equally as large as the offset wells. Will be on production within two days to two weeks. This acreage is completely surrounded by nine producing wells.

ONE WELL PRODUCING, FIVE, MORE TO COME!

With SIX wells on production as large as the average of this field, Holly Development Co.'s net earnings should be over 20% MONTHLY on outstanding capitalization.

Conservative estimate of production from this lease is 15,000 barrels per day (within 90 days.)

We advised the purchase of Holly Development Stock at 60c per share and have been recommending it since the drill first started on the 50 acres at Dominguez.

Our clients have made from 50% to 200% on investment within the last 90 days.

The present slight reaction is your chance.
The closing quotation on L. A. Stock Exchange Saturday, $1.83 at $1.85, and much higher prices are expected.

SEE YOUR BROKER.
We are specialists in this issue. Full particulars on request.

E. H. Newland
Member Los Angeles Stock Exchange,
620 L. A. Stock Exchange Building.
TUcker 4933. Los Angeles, Calif.

Retired business man from middle west with approximately $100,000 invested in Nevada Gold Mine, now on profitable production, desires one or two experienced business men to join him in enlarging operations to handle rich and extensive ore body recently opened up.

Station "C," Box 516, Los Angeles, Calif.

BOND & GOODWIN & TUCKER
BONDS AND COMMERCIAL PAPER — ORDERS EXECUTED IN ALL ISSUES OF L.A. GAS & ELECT. CORP. — TITLE INSURANCE BUILDING. TRINITY 6001

WM. R. STAATS CO. TRinity 5841 BONDS
640 So. Spring St. Los Angeles Orders executed in listed Securities
SAN FRANCISCO SAN DIEGO PASADENA

Merrill, Lynch & Company
MEMBERS NEW YORK, CHICAGO, DETROIT, CLEVELAND STOCK EXCHANGES
421-429 I. W. VAN NUYS BUILDING PHONE TRinity 0611

LOGAN and BRYAN
Members
New York Stock Exchange
Private Wires
636 South Spring Street,
Biltmore Hotel
Pasadena, Santa Barbara, Long Beach

For suggestions as to SOUND INVESTMENTS
BOND DEPARTMENT
Bank of Italy
CALIFORNIA

The Shareholders Digest
A MONTHLY publication for investors; edited by and from the investor's point of view. Interesting and instructive. It's different. Should be read by every investor, large or small. Sample copy mailed free.
R. H. Durst & Co.
7th St. & Broadway, Los Angeles
VA 7198 TR 8385
We specialize in Ten Big Standard Oil Stocks. All listed and unlisted securities bought, sold and quoted. 50 % to 75 % of the market value quickly advanced on active securities at 7 % simple interest per annum.

UNLISTED STOCKS & BONDS
Quotations furnished on Mining Stocks, Industrials, Oil Stocks and Listed Securities
Leonards & Co.
728 So. Spring St. VAndike 2851

COMPANIES RACING IN TEST WELL DRILLINGS

[EXCLUSIVE DISPATCH]

BAKERSFIELD, Nov. 30.—Drilling ahead at 3900 feet with blue shale and gas showings the Main Oil Company test well in the Wasco area is making good progress in a race with the Union in a test near Rio Bravo to prove up a valley structure. The Union test well is making good progress, coring the formation below the 4000-foot level.

ODD FORMS OF "MONEY" EMPLOYED IN AFRICA

There are three modes of buying and selling. The first is for exchange article for article, direct. The second is by using a useful medium of exchange, which we will call currency. The third is the Western method of using a useless object in exchange, this we will call money.

In South Africa we get the natives using cattle as currency, exchanging cattle for goods and the same cattle changing hands for other goods. More usually, however, we get barter pure and simple, ivory and useful objects to buy beads, trinkets, wire and other goods.

Further north, in the Transvaal, we get actual money, in the shape of home-made wire, with a rough knob on the end. Farther west, in the Congo, we find H-shaped copper plates used as money. On the Upper Congo we find imitation swords serving the purpose, while lower down on the Stanley Falls we find the ax blade. (In many South African tribes we get the hoe so used.) In Sierra Leone we get an amusing imitation knife blade; one end is thin and twisted, the other widening to two points. The BaSongo and BaNkutu on the Congo use throwing knives.

ALAS, TOO TRUE!

Mrs. F. J. Miller, secretary of the National Council of Women, said in a Monticello address:

"The day is bound to come—of that I am convinced—when a man will marry a girl for her sterling qualities, her intelligence, industry, truthfulness and so forth. Yes, that day will come, but it has not yet arrived.

"At present, alas! it is but too true that light-headed girls make the best matches."

BOILERS WITH 1200 POUNDS

The power station which an electric illuminating company of Boston is erecting at Weymouth will operate boilers working under a pressure of 1200 pounds to the square inch.

This is five times the pressure of the most powerful locomotive and three times that ever before used in a commercial power station.

Parts of the boiler must have the strength of a cannon. The boiler drum will be thirty-four feet long, with walls of solid steel four inches thick. The original unit of the plans involve 400,000 horsepower, with boilers an diturbogenerators housed in a building 145 by 800 feet, 125 feet high. The stacks will far overtop Bunker Hill Monument, and their interior diameter will be so great that a street car could be lowered from top to bottom without touching the sides.

Miss Howles: Every time I sing in public I give the proceeds to charity.

Miss Hardegg: Your conscience fund, I suppose, dear?—[Boston Transcript.

WHAT'S DOING TODAY

City Club Trade Forum meeting, clubhouse, 833 South Spring, 1 p.m. R. E. Chadwick will speak on "Cash Tax Relief Accomplished."

Queen Esther Meeting Club of Hollywood meeting, Masonic Temple, 6840 Hollywood, 10 a.m. Dr. Frank Nasel will present "The Force of Destiny," by Verdi.

Botanical section, Southern California Academy of Science meeting, Public Library, 7:45 p.m.

Wisconsin State Society reunion and dance, Disabled Veterans Hall, 240 South Hill, evening.

Members of District Attorney's office banquet and dance, Alexandria, evening.

Women's City Club breakfast and program, Friday Morning Club, 11:30 a.m.

Queen Alexandra Charter, Daughters of British Empire meeting, Garfield Hall, 2 p.m. Miss Mary Fee will speak on "Why I Love England."

Reservoir Song of Veterans' auxiliary meeting, Patriotic Hall, 1816 South Figueroa, evening.

Lecture in Yiddish on "The Woman, Her Status and Position in Israel," 227 North Olive, 7:30 p.m. Rabbi S. M. Nadler, speaker.

Motion-picture theater owners of Southern California banquet, Biltmore, afternoon.

Lecture on "Real Estate Education," University of Southern California, evening. Dr. Richard T. Ely, speaker.

Swim carnival, Venice pleasure, evening.

Southwest Museum exhibit, Southwest Museum, Marmion Way and Arroyo St., afternoon.

Los Angeles Museum exhibit, Exposition Park, 2 to 4 p.m.

Free permanent California exhibit, scenic motion pictures, State Exposition Building, Exposition Park, 10 a.m. to 5 p.m.

Community Workshop, evening.

California Art Institute exhibition of illustrations, Second and Alvarado, daily and evenings until Christmas.

Illustrated lectures, scenic motion pictures, Chamber of Commerce, 10 a.m. to 3:15 p.m.

MOTION PICTURES:

Alhambra, Hill, between Seventh and Eighth—"Abraham Lincoln."

California, Eighth and Main — "The Silent Avenger."

Casino, 516 South Broadway—"Missing Daughters."

Criterion, Grand at Seventh—"Sundown."

Forum, Pico and Norton — "The Girl on the Radio."

Grauman's Metropolitan, Sixth and Hill—"Arrowsmith's Love."

Grauman's Hollywood, 6760 Hollywood Boulevard —Dark.

Grauman's Rialto, Eighth and Broadway—"Tarnish."

Grauman's Million Dollar, Third and Broadway —"A Talented Thief."

Loew's State, Seventh and Broadway—"So This Is Marriage."

Miller's, Main and Ninth—"The Only Woman."

Mission, Ninth and Broadway—"Find Your Man."

Tally's Broadway, Broadway, between Eighth and Ninth—"The Alaskan."

STAGE:

Hillstreet, Fifth and Olive—"Blossom Time."

Egan Theater, Pico and Figueroa—"White Collars."

Morosco Theater, 744 South Broadway—"It's a Boy."

Majestic Theater, Ninth and Broadway—"The First Year."

Orpheum Circuit, Grand and Seventh—"Harry Carroll's Pinkings."

Playhouse Theater, Figueroa and Ninth—"Welcome Stranger."

Pot Boiler Players, 739 North Broadway—"The Baby Ape."

VARIETIES:

Burbank, Sixth and Main — "Harvard Baby Boy."

Hillstreet, Eighth and Hill—Report and Bell, Ltd.

Hippodrome, Main and Fourth—"The Bathing Beauties."

Orpheum, 635 South Broadway—Martha Hedman and Co.

Pantages, Seventh and Hill—Miss. Elfreda Wynne.

KEY TO INDIA IN BLACKMAIL

Reason for Concealment of Identity of Hurri Singh, Eastern Prince, by British Revealed at Last

BY JOHN L. BALDERSTON
[BY CABLE—EXCLUSIVE DISPATCH]

LONDON, Nov. 30.—The world has held its curious eyes on a dingy court in London, excited and thrilled at disclosures of blackmail so astounding it seems nothing could surpass them for interest. And now it turns out that all this has been before the curtain.

Drama—nay, history—of international import has all this time been developing on the roof of the earth, in the Himalayas, where a handful of British officials and a few regiments of soldiers are guarding a restless Indian frontier before which a bear is once more walking like a man.

Answers are finally available to two of the great questions which have stood forth from the trial before Lord Darling in which the name of "Mr. A." the mysterious oriental potentate, was so zealously guarded for "reasons of state."

What are these great "reasons of state?" Why did the blackmailed Prince, trapped in a Paris hotel room with the pretty wife of a broken-down race-track sport, part with 300,000 francs in "hush money" when, as the judge commented, 150 francs would have been the more usual amount.

ANSWERS FOUND

The answers to the great questions are found not in London, nor in Paris nor in other continental cities the Prince visited, but in Jammu and Kashmir, the northwesterly tip of India, a wild and unenlightened country which would hardly be known through the world but for the fact that lovely shawls come from there—and that its soil harbors gold dust and nuggets.

Jammu and Kashmir encompass much of the Himalaya Mountain system north of the valuable Punjab, Turkestan, Russian and Bolshevik, lies to the north. Eastern Turkestan, Chinese but Russian-controlled, lies to the east. Afhanistan, an independent state, lies to the west. Jammu and Kashmir are the key to India, with its 300,000,000 restless souls held by a few British officials and only 200,000 soldiers.

The mysterious "Mr. A." as is now well known the world over, is Hurri Singh, heir to the Maharajah of Jammu and Kashmir, a ruler aged and failing. Hurri, it now develops, is but a pawn in Eastern diplomacy.

In Jammu and Kashmir the throne does not go from father to son, but is bestowed upon that member of the ruling house considered most worthy. Two nephews, cousins to each other, were rivals for the scepter thought soon to fall from Sir Pratab Singh's failing hands.

FRIENDLY PRINCE

One of these cousins was the mild and soft-eyed Hurri Singh. The British found him friendly, and it was reported in London that he would be the proper candidate to look after British interests without ever making trouble. At all costs, thought British powers, Hurri must be the next maharajah—not his stern, war-like cousin, who was probably old Sir Pratab's favorite. The cousin, the British heard, intrigued with the Bolshevik. After much wire pulling and politics of all kinds, Hurri was declared heir to the maharajah. He was promptly married to the daughter of the rajan of a neighboring State, the Raiah of Dhrampere. The he'r was to have a treat. He was sent forth to see the world. His wife stayed at home. A huge sum of money, said to have totaled $4,000,000, was provided to see that he had a good time.

Hurri took a box in Albert Hall on an Armistice night. The world knows what followed.

Fear of disturbance may have helped alarm Hurri. But it is more probable that two other worries preyed upon him. One involves the question of caste.

TOOK PRECAUTIONS

It is known that Hurri took some remarkable precautions to avoid losing caste through his intrigue with "Maudie." If his people at home believed he had lost caste only death or life in exile would have remained for Hurri.

The second worry concerned a possible divorce suit against "Maudie" by her husband. If Hurri should have been named a blood feud threatened him. His wife back home was the daughter of a potentate who was small fry compared with him, but still one possessed of many retainers with crooked knives. Under the moral code of Kashmir and its neighbors, a husband who so offends must be slain—whatever his rank—by his wife's relatives.

Up to yesterday no newspaper in all India had published Hurri's name in connection with this notorious case. But the news is around. How news gets around in India with the speed it does was the wonder of white men for generations before Kipling drew attention to the phenomenon. It is said Hurri will now seek out all the gurus and adepts in magic in his mountains, where the most extraordinary magic of all the world is supposed to reside, and turn it loose on his faithless aide de camp. A horrible death by torture is predicted as this gentleman's end because he betrayed his master.

She Was Miffed

Mrs. Asker: That Mrs. Climber's nose seems to be out of joint. She passed me on the way to church Sunday and she cut me dead. What do you suppose the matter can be?

Mrs. Nayber: I know. She was miffed because the papers published your husband's income tax and passed her husband by.—[Pathfinder.

GOODYEAR WELT OFFICIAL SHOE REPAIRING SIGN SYSTEM
AWARD OF MERIT for Efficient Shoe Repairing

The Official Sign is to shoe repairing what Sterling is to silver
Look for the repair shop with the Official Sign

"Every Woman Knows"
Myer Siegel & Co.
617-619 S. Broadway
BRASSIERES special at $1.35
Splendid quality brassieres at a very special price.
Made of Pink Broche and Tricot, with elastic band around waistline, which controls the diaphram. Sizes 34 to 42.

We Cut The Freight
St. Louis and Vicinity
$24.00 a ton!!
Saving by Shipping in Our
Consolidated Cars of Household Goods
Phone TRinity 9431
L. A. WAREHOUSE CO.
316 Commercial St.
Expert Packers — Padded Vans
Do not confuse us with the Transfer Company of similar name.

THE WEATHER
[Official Report]

LOCAL OFFICE, UNITED STATES WEATHER BUREAU, LOS ANGELES, Nov. 30.—(Reported by H. B. Hersey, meteorologist.) At 5 o'clock a.m. the barometer registered 30.00; at 5 p.m., 30.03. Thermometer for the corresponding hours showed 60 deg. and 62 deg. Relative humidity, 5 a.m., 39 per cent; 5 p.m., 49 per cent. Wind 5 a.m., northeast, velocity, 12 miles; 5 p.m., west; velocity, 5 miles. Temperature, highest, 75 deg.; lowest, 57 deg. Rainfall for season, 1.77 inches; last season to date, .39 of an inch. Barometer reduced to sea level.

WEATHER CONDITIONS

Light showers or snow flurries occurred at a few stations in the North Atlantic States yesterday but no precipitation of importance was reported anywhere. It was rather cool in the Mississippi and lower Missouri valleys and in Texas and Oklahoma yesterday but the temperature rose in Montana and the Dakotas.

In Southern California clear, warm weather prevailed Saturday and it was clear at all stations yesterday morning.

Fair, warm weather may be expected to continue in this vicinity today.

SUN, MOON AND TIDES

Los Angeles, Nov. 30.—Sun rises 6:39 a.m., sets, 4:44 p.m. Moon rises 10:35 a.m., sets, 9:39 p.m.

Los Angeles Harbor, Nov. 30.—High tide, 12:03 a.m. and 11:34 p.m. Low tide, 5:12 a.m. and 6:33 p.m.

LOCAL TEMPERATURES

Minimum and maximum temperatures from Southern California points reported yesterday to the Los Angeles office of the United States Weather Bureau, were as follows:

Station	Max.	Min.
Bonita	86	48
Corona	86	43
Calexico	82	41
L. A. Harbor	67	61
Mt. Wilson	69	53
Newport Harbor	69	58
Pasadena	86	53
Pomona	85	34
Redlands	84	42
Riverside	86	37
Santa Barbara	67	49
San Bernardino	83	38
Santa Ana	87	51
San Fernando	90	43
El Cajon	90	39
Escondido	83	54

For Los Angeles and vicinity: Fair with moderate temperature.

STATE FORECAST

SAN FRANCISCO, Nov. 30.—Weather forecast: San Francisco and vicinity: Generally cloudy; moderate southwest winds.

Northern California: Generally cloudy; probably rain extreme north portion; moderate southwesterly winds.

Southern California: Fair with moderate temperature; light northwesterly winds.

Sacramento Valley: Cloudy, probably rain extreme north portion; light southerly winds.

Santa Clara, San Joaquin valleys: Generally cloudy; not so warm; light westerly winds.

ARIZONA FORECAST

PHOENIX (Ariz.) Nov. 30.—Forecast for Arizona: Fair Monday and Tuesday; little change in temperature.

TEMPERATURES

Stations—Conditions, 5 p.m.	Tempera-tures Max.	Min.	Precip. 5 a.m. to 5 p.m.
Abilene, clear	76	48	0
Boise, clear	66	36	0
Boston, clear	34	--	0
Buffalo	38	--	0
Chicago, clear	42	--	0
Denver, clear	66	--	0
Des Moines, clear	40	--	0
Dodge City, clear	62	--	0
Eureka, raining	60	42	.04
Flagstaff, clear	60	16	0
Fresno, clear	78	44	0
Galveston, clear	66	--	0
Havre, clear	56	34	0
Helena, clear	54	--	0
Huron, clear	50	--	0
Kamloops, partly cloudy	38	--	0
Kansas City, clear	54	--	0
Knoxville, clear	52	--	0
Los Angeles, clear	74	52	0
Memphis, clear	62	--	0
Modena, clear	56	12	0
Needles, clear	78	--	0
New Orleans, clear	74	--	0
New York, cloudy	34	--	0
Northhead, cloudy	56	--	0
Oklahoma, clear	61	--	0
Phoenix, clear	72	46	0
Pittsburg, cloudy	36	--	.02
Portland, Or., cloudy	44	36	0
Rapid City, clear	52	--	0
Red Bluff, cloudy	60	43	.02
Roseburg, cloudy	44	36	0
Roswell, clear	72	--	0
St. Louis, cloudy	34	--	0
Minneapolis, St. Paul, clear	34	--	0
Sacramento, partly cloudy	62	44	0
Salt Lake City, clear	44	24	0
San Diego, cloudy	68	52	0
San Francisco, partly cloudy	62	52	0
San Luis Obispo, partly cloudy	66	44	0
Seattle, cloudy	46	34	0
Spokane, clear	38	24	0
Tampa, clear	82	--	0
Tonopah, partly cloudy	50	24	0
Tucson, partly cloudy	70	46	0
Washington, cloudy	38	--	.7
Winnemucca, cloudy	52	13	0
Winnipeg, partly cloudy	12	--	0
Yuma, clear	78	48	0

VITAL RECORD.

DEATHS

With Funeral Announcements.

BATSON. Charles H. Batson of Columbia, S. C. Remains in care of the Morse Mortuary, 642 S. Figueroa St.

BERRY. At 228 N. Ave. 62, Mrs. Minnie Berry. Remains at Crozer's.

BIRGE. At Pasadena, Olive M., wife of Elmer Birge, November 28. Funeral at the chapel of Turner & Orear, Tuesday at 1 p.m. Interment Cremation.

BRITTAN. At 1572 Cypress St., Elliot H. Brittan, aged 58 years. Funeral today at 10 a.m. from the chapel of E. Clair Overholtzer Company, 1240 S. Overholtzer Sons Company, 1240 Grand avenue.

BROWN. At 1514 West Fifty-fifth street, Luella K. Brown. Remains at the parlors of W. A. Johnson Mortuary, Salem, Or.

ELLIOTT. The funeral services for Mrs. Belle Elliott will be held at the First Presbyterian Church, Twentieth and Figueroa, Monday at 2:30. Haynes Bros., directors.

FINZE. At her home, 2119 N. Anderson st., November 29, 1924, Julia Gustava Finze, wife of Benjamin F. Finze. Notice of funeral later. J. D. Fredericks & Son, directors.

FRASER. David Fraser, November 29. Remains at the parlors of W. A. Johnson Mortuary. Notice of funeral later.

FREDRICKSON. At his late home, 1227 East Ninety-ninth street, Carl John Fredrickson. Funeral Tuesday, December 2, at 2 p.m. from Pierce Bros. chapel, 720 W. Washington st. Isaac Bell, 84.

GERWOOD. Funeral for Rose K. Gerwood will be held today at 2 p.m. from Pierce Bros. chapel, 720 W. Washington st.

GRIFFIN. At Pasadena, Arleigh C. Griffin, aged 28 years, died November 28, 1924. Funeral at the chapel of Turner & Orear Tuesday at 2:30 p.m. Interment San Gabriel Cemetery.

KNOWLES. Mildred Rose Knowles, aged 12 years, 1240½ Exposition Boulevard, beloved daughter of Mr. and Mrs. Mance William Knowles. Services will be held today at 3 p.m. at the home. Remains in care of the Morse Mortuary, 642 S. Figueroa st.

KRAMER. November 26, at his home, 60 Winfield St., Ollie A. Kramer, aged 51 years, beloved husband of Katherine Kramer, loving father of Frank A., Helen and Ida A. Kramer. Funeral announcement later by the Boos Bros.

LONGMEIER. November 26, Mary Longmeier, aged 61 years. Funeral services will be held from the chapel of Robinson & Adair, 937 S. Sixteenth street, Tuesday, December 2, at 2 p.m.

MEYERS. At Phoenix, Ariz., Glen E. Meyers, son of Mrs. L. Meyers, at 1201 West Forty-sixth street, Los Angeles. Funeral services will be held from the home at 12:30 and at Hollywood Funeral Parlor at 1:30, Tuesday, December 2. Interment Live Oaks Cemetery, conducted by Hollywood Masonic Lodge.

PETERS. Frank Abraham, December 2, aged 46 years, his late home, 1227 East Ocean avenue, Long Beach, beloved husband of Mrs. Ida Peters, father of Marian and Phyllis Peters, son of Mrs. Marian Peters, brother of Mrs. Cal. nephew of Eva Anderson, Ella Peters and Philip Alexander of Los Angeles. Funeral Monday, 2 p.m., at Pierce Bros. chapel, 720 West Washington street. J. J. Mostell in charge.

PHILIPPI. November 28, Dora Philippi, aged 70 years, beloved mother of Agnes and Fred Philippi, Mrs. H. M. Selvey, Mrs. Alma Wagner and Mrs. R. C. Wagner. Funeral Tuesday, December 2, at 2 p.m. from chapel of Cunningham & Pierce, 1240 South Grand avenue. Interment, Rose Hills Cemetery.

RALPHS. Remains of Thomas H. Ralphs will be shipped today to Logan, Utah, for services and interment by Rice-Le Cheminant Co. (Logan, Utah, papers please copy.)

ROCKFORD. At 6316 McKee, William Judson Rockford, aged 48 years, beloved husband of Mrs. Maud L. Rockford. Funeral services Tuesday, December 2, at 2 p.m. (Instead of Monday as formerly announced) from the funeral parlors of W. A. Brown, 1235 S. Flower St.

SHAW. Late of 324 West Fifteenth street, Rosella St. Shaw, devoted mother of Mrs. Lily Maud White and Charles Shaw. Private funeral today. Remains at the residence of Walter C. Bliss, 717 W. Washington st.

SIMS. November 29, Rosella W. Sims, aged 59 years, mother of Frederick L. Sims and Lester S. Sims. Shipment today by Cunningham & Pierce to Portland, Ind.

STEVENS. Funeral for Jacob L. Stevens will be held today at 11 a.m. from Pierce Bros. chapel, 720 W. Washington st.

STEWING. 3078 Miramonte Blvd., Willis Stewing, aged 12 years. Services today 2 p.m. at E. R. McCall funeral chapel, 4100 Central Ave.

TRIMBLE. November 26, Willis Trimble. Remains at the parlors of W. A. Johnson Mortuary. Notice of funeral later.

VAN INWEGEN. November 28, at his late home, William H. Van Inwegen. Remains at Pierce Bros., 720 W. Washington st. Notice of funeral later.

WHITING. November 29, in this city, Carrie Whiting. Remains at Pierce Bros., 720 W. Washington st. Notice of funeral later.

FUNERAL DIRECTORS

EDWARDS BROTHERS
EARTH AND MAUSOLEUM INTERMENTS, CREMATIONS AND SHIPMENTS
324 WEST SIXTEENTH STREET
AT. 2761. AT. 2762

RUPPE MORTUARY
W. H. SUTCH, 642 S. FIGUEROA
Main 2961 Main 8961

E. CLAIR OVERHOLTZER CO. FORMERLY
E. F. OVERHOLTZER-SONS CO.
VAndike 9070 1240 South Grand

ROBINSON & ADAIR, INC. FORMERLY BOOTH & BOTTOLFE INC.
AT 3400—3402 617 WEST 16TH STREET

Robt. Sharp & Son. Main 1021

Garrett Bros., 1071—TUcker 4171

CEMETERIES

VALHALLA MEMORIAL AND MAUSOLEUM PARKS
"THE MODERN CEMETERY FOREVER BEAUTIFUL"
Hollywood Way and Valhalla Drive, Burbank
Office, 624 Pacific Mutual Bldg. Phone VAn. 6171

BEAUTIFUL, INCLUSIVE
OAKWOOD CEMETERY
"IN THE FOOTHILLS"
OVERLOOKING SAN FERNANDO VALLEY
YOU WILL FIND ALL THAT IS BEAUTIFUL
Permanency Perpetual Care
MAIN OFFICE—GROUND FLOOR
400 SOUTH HILL VI. 1101

FOREST LAWN MEMORIAL PARK
"The Cemetery Unusual"
Cemetery, Mausoleum, Crematory
Every form of burial under perpetual care
Among the Hills
Glendale Ave. & San Fernando Rd.

"BEAUTIFUL HOLLYWOOD"
CEMETERY CREMATORY
PERMANENT MEMORIAL PARK
EX. 3230. 6000 Santa Monica Blvd. Drive-in

INGLEWOOD PARK CEMETERY
Columbarium Crematory
Outside Los Angeles City Limits
On Redondo Boulevard

ROSEDALE CEMETERY
Crematory Vault Columbarium
1831 West Washington

Beautiful lot. Forest Lawn Cemetery, adjoining Mausoleum. Burbank. Evenings 2261. 1714

FLORISTS

HOWARD & SMITH
Floral Offerings
FLORAL DESIGNS OUR SPECIALTY
NINTH AND OLIVE STREETS
PHONE TRinity 7241

Much Against Little

Leonard Bacon, who was one of the best-known theologians in New England a half-century ago, was attending a conference, and some assertions he made in his address were vehemently objected to by a member of the opposition. "Why," he expostulated. "I never heard of such a thing in all my life!"

"Mr. Moderator," rejoined Bacon calmly, "I cannot allow my opponent's ignorance, however vast, to offset my knowledge, however small."—[Christian Register.

Did She Mean It?

"And then, thousands of feet above the cruel ledges," said the talkative balloonist, "I pulled the string that released me, knowing well that should my parachute fail to open I would dash my poor brains out on the rocks beneath."

"And did it?" inquired the interested girl.—[Unidentified.

Mamma's Hair

Little Gwendolyn was discussing dollies with the visitor. Asked whether she would like golden hair like her own, on her new doll, she replied, "Oh, no, I want to have hair like my mamma's to take off and put on."—[Cleveland Plain Dealer.

SAN JOAQUIN GETS POWER FROM PARK

Pact Between Federal Service and Company Put in Effect

[BY A. P. NIGHT WIRE]

YOSEMITE, Nov. 30.—Hydro-electric power generated in Yosemite National Park was distributed today to the San Joaquin Valley, in accord with a co-operative agreement between the National Park Service and the San Joaquin Light and Power Company.

A large crew of men has been engaged in building and connecting links between transmission lines of the power company and those of the park. This work, together with the completion of a substation, cost $30,000.

Chief Electrician J. W. Emmert said that the San Joaquin company would supply the park with power during emergencies, but that on the whole the park's plant would dispose of a large surplus to the private concern, which in turn would allow more power for the San Joaquin Valley.

This agreement between a national park service and a private company is considered unique.

Birthplace of Puccini Puts on Deep Mourning

[BY CABLE—EXCLUSIVE DISPATCH]

LUCCA (Italy) Nov. 30. — This pretty little city, the birthplace of the late Giacomo Puccini, famed opera composer, situated among the picturesque mountains and hills of Central Italy went into deep mourning today in sorrowful memory of its illustrious son.

During the day flags flew at half-mast and tonight all the theaters are dark. Throughout the city hundreds of black-rimmed mourning posters carried the city's message of regret of the populace.

Crew Abandons Sinking Steamer in Mid-Atlantic

[BY CABLE AND ASSOCIATED PRESS]

LONDON, Nov. 30.—Lloyds received a wireless dispatch today saying that the Italian steamer Enrico Toti, which sailed from Baltimore November 8, last, and on Saturday was reported in distress in midocean, had been abandoned in a sinking condition.

The dispatch added that the Toti's crew of twenty-nine were on board the steamer Miami, bound for Liverpool.

STEAMER, AGROUND IN GULF FOG, IS FLOATED

[BY A. P. NIGHT WIRE]

MOBILE (Ala.) Nov. 30.—The British steamer Heiredale, 2353 tons, was floated last night off the western end of Horn Island, according to news received here today. The steamer suffered no damage, according to the message, and proceeded to Gulfport, Miss., her destination, convoyed by the tug Bascobel to load cargo. The Heiredale went ashore Saturday morning during a heavy fog in the gulf.

BUSINESS BREVITIES
[Advertising]

The Times Branch office, 621 South Spring street. Advertisements and subscriptions taken. Telephone Metropolitan 0700.

PLATICAS DE LOS LUNES

Por Heliodoro Dueñes

A guisa de introducción a esta corta serie de pláticas, séame permitido declarar, ante los numerosos lectores de la sección española de "Los Angeles Times", que tengo la convicción de que nunca podré llegar a ser un digno substituto de mi erudito antecesor, el señor profesor Guerrero, verdadero artífice que ha ido engarzando palabras, conceptos y enseñanzas en esta sección, como si fueran perlas de grande valor, que constituyen ya una joya muy preciada para aquellos que han tenido la precaución de coleccionar las "Pláticas de Los Lunes." Y como el arsenal de mis conocimientos en la noble lengua castellana es bastante limitado, para que el cambio en esta sección resulte menos perjudicial a sus lectores, he decidido pedir ayuda para su formación a reputados lingüistas, consagrados ya por la crítica, trasladando a aquí muchas de sus enseñanzas, que solo tendré el trabajo de seleccionar, poniendo de mi cosecha lo menos que sea posible, en gracia a los que en el campo de estas pláticas van espigando conocimientos en el idioma de Castilla.

Hecha la anterior exposición, en descargo de mi conciencia, entro en materia, para no tomar más espacio de una sección en la que nada tienen que ver asuntos personales.

NUMERO 1

Así como, para ser un buen ciudadano, se necesita cumplir las leyes del país en que se vive, para tener la aspiración de ser considerado "hombre culto", uno de los requisitos inevitables tiene que ser el de saber hablar y escribir con propiedad su propia lengua.

Si no se obedecieran las disposiciones de la Real Academia Española; en lo que a la gramática castellana se refiere, sobrevendría una verdadera anarquía al idioma y pronto tendríamos una reproducción de la torre de Babel.

Siendo necesaria una autoridad suprema, para conservar una disciplina gramatical, como es indispensable en el orden político un legislador, se llegará fácilmente a la conclusión,—pese a los rebeldes contra la gramática, que los hay tan anarquistas como en el orden político,—de que, para expresarse con propiedad, en la lengua castellana, deben cumplirse los decretos de la Real Academia Española, suprema autoridad en el caso, y que si alguno o algunos de sus acuerdos nos parecen errores, es preferible esperar a que venga la modificación, por los conductos legales, antes de sembrar la simiente de la anarquía gramatical, imitando así a los buenos ciudadanos, que procuran por medios lícitos conseguir la enmienda de un yerro de su gobierno, en vez de asumir una actitud rebelde, que puede poner en grave peligro el orden social.

Autores modernos hay que incitan a la nueva generación de escritores a rebelarse contra lo que llaman "la tiranía gramatical" y alguno hay que utiliza argumentos tan artificiosos como este: "No es lo propio que las ideas estén al servicio del lenguaje, sino el lenguaje al servicio de las ideas". ¡Como si el opulento idioma castellano careciera de elementos propios para expresar la idea mas sutil, el concepto más elevado! Como si la Real Academia no estuviera enriqueciéndolo más y más cada día, con la adopción de términos nuevos, consagrados ya por el uso, para facilitar la tarea del moderno escritor, no estrechándolo a lo que considera ya un campo reducido para su fantasía, si tiene que usar las dicciones consagradas de antemano por los legisladores de nuestra lengua.

Para no incurrir en el mismo delito de los que tratan de ocultar su ignorancia, declarándose rebeldes contra la gramática, tratemos de hablar y de escribir con propiedad; para ello nos bastará conocer las reglas de la Gramática Castellana, las que darán motivo a las siguientes pláticas.

NUMERO 2

Tema: Acentuación de las Palabras en Castellano

Acento se llama la mayor intensidad con que se hiere determinada sílaba al pronunciar una palabra. Las palabras; por razón de su acentuación, se dividen en graves o llanas; que son aquellas que se acentúan en la penúltima sílaba; agudas; acentuadas en la última; esdrújulas en la antepenultima y sobreesdrújulas en cualquiera de las sílabas anteriores.

Llámanse vocales fuertes o llenas la a; la e y la o; son vocales débiles la i ya la u.

Diptongo es la union de dos vocales; fuerte y débil o viceversa; pronunciadas en una sola emisión de la voz; o sea en una sola sílaba.

Triptongo es la union de tres vocales, dos débiles y una fuerte intermedia, en una sola sílaba.

Dadas estas definiciones esenciales, pasemos a conocer las regias generales que establece la gramática, para la acentuación de las palabras.

REGLA PRIMERA: Las palabras graves, terminadas en vocal o en las consonantes n, s, no se acentúan. Ejemulos: casa, Carmen, Carlos.

Si terminan en otra consonante; distinta de las mencionadas, deben acentuarse los vocablos llanos: Ejemplos: Mártir, López, cárcel.

REGLA SEGUNDA: Las palabras agudas, terminadas en n, en s, o en vocal, deberán acentuarse. Ejemplos: corazón, tirapiés, mamá.

REGLA TERCERA: Toda palabra esdrújula o sobreesdrújula deberá acentuarse.

Estas son las tres reglas generales, establecidas por la gramática castellana, para acentuar las palabras; pero hay un gran número de observaciones que deben tenerse en cuenta para aplicarlas, y me propongo pasar una breve revista a tales observaciones, en la forma en que las hacen los diversos autores que he consultado para el caso.

La y, al fin de dicción, se considera como vocal, para aplicar las reglas de acentuación, como en las palabras convoy, estoy.

Los diptongos se consideran como una sola vocal, y cuando van acentuados, lo son en la vocal fuerte, como habréis, viático. Si las dos vocales son débiles, se acentúa la última, como en huí, benjuí.

Los triptongos se acentúan en la vocal fuerte, como en amortiguáis.

Las palabras compuestos o yuxtaposiciones, conservan cada una su acentuación propia, como en lícitamente, décimoséptimo.

Las palabras extranjeras o latinas, se acentúan con arreglo a las reglas que se han dado; por ejemplo: Amiéns, Lyón, Schúbert, memorándum. Tal es la opinión de la Real Academia española, aun cuando algunos lingüistas, entre ellos Toro y Gisbert, opinan que deben suprimirse los acentos en uno y otro caso. Esta opinión parece ir de acuerdo con la de una gran mayoría de los escritores modernos, ya que pocos o ninguno han decidido escribir Wáshington, Róosvelt o Shákspeare, como ordena la Academia.

En las próximas pláticas, continuaré pasando revista a las observaciones respecto a la manera de acentuar las palabras en castellano.

Power in the Blood!

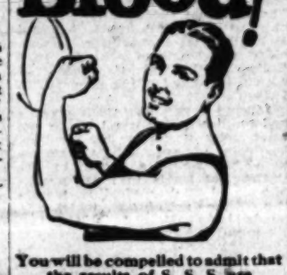

You will be compelled to admit that the results of S. S. S. are really amazing!

MAN'S GLORY is his strength—yet how few there are who are really as strong as they should be. The blood thins, gets weaker, blood cells wear out—general weakness and a gradual breakdown of the system results.

We know there is one thing that puts power in the blood, and that is more red-blood-cells! S.S.S. builds them by the million! We know that as blood cells increase in number, blood impurities vanish! But have you ever actually taken advantage of this wonderful fact? Thousands just like you have never thought of it. So-called skin eruptions—pimples, boils, blackheads, eczema all pack up and go when the tide of blood cells begins to roll in. Blood cells are the fighting giants of Nature. S.S.S. is one of the greatest blood cell builders, blood cleansers and body builders, known to us mortals. Here is your opportunity! S.S.S. contains only vegetable medicinal ingredients. Because S.S.S. does build red-blood-cells, it routs rheumatism, builds firm flesh, fills out hollow cheeks, beautifies the complexion, builds you up when you are run-down.

Start taking S.S.S. today and get back that power in your blood!

S. S. S. is sold at all good drug stores in two sizes. The larger size is more economical.

S.S.S. Makes You Feel Like Yourself Again

Get Rid Of Dandruff By Shampooing With

Cuticura Soap

At night lightly anoint the scalp, especially spots of dandruff and itching, with Cuticura Ointment. Next morning shampoo with a suds of Cuticura Soap and hot water. This treatment does much for dandruff and itching scalps, the cause of thin and falling hair.

Samples Free by Mail. Address: "Cuticura Laboratories, Dept. 11N, Malden 48, Mass." Sold everywhere. Soap 25c. Ointment 25 and 50c. Talcum 25c.

Cuticura Shaving Stick 25c.

No Newspaper Anywhere Prints as many Want Ads As does the Los Angeles Times

"Every Woman Knows"
Attractive Furnishings At Attractive Prices—Home Furnishers Complete

To the Home-Lover Who Appreciates Comfortable, Luxurious Surrounding, Where Taste and Color Blend, Giving an Atmosphere of Real Contentment.

Take Elevator 2nd Floor
Parlor Furniture Co.
627 S. Broadway
C. H. Baker Bldg.
VAndike 1470. Open till 9 p.m.
Take Elevator 2nd Floor

The "Blindman" —WINDOW SHADES and LINOLEUM

Let us estimate on your window shades and Linoleum work. Samples and estimate free.

Hartshorn and Columbia Products

E. H. ELKELES, Inc.
733 So. Hope
Phone TR. 8260 VA. 3880

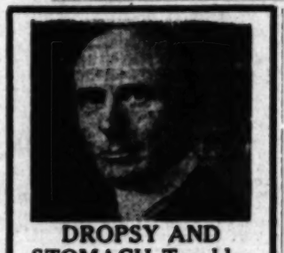

DROPSY AND STOMACH Troubles in their worst forms are cured by our SPECIAL HERBAL TREATMENTS

Also WEAKNESS and AFFLICTIONS of the HEART, BLADDER, LIVER, GALLSTONES, KIDNEY-STONES, RHEUMATISM, NERVOUS DISEASES and other troubles. Come in for FREE CONSULTATION. Send for Booklet. Stop wasting your money. See us today. Hours: 9:00 to 5:00, Saturday, 9:00 to 1:00.

Dr. F. E. Chamberlain's Herbal Medical Institute
TUcker 2835 310 W. 10th St.
Los Angeles, Calif.

Don't say just "Mineral Oil" Be SURE you get
McKENZIE'S
ANTISEPTIC MINERAL OIL
An internal purifier as well as lubricant, for constipation and all intestinal disorders
Your own druggist signs guarantee

TIMES WANT ADS
Times Want-Ads — Immediate action, Quick results and satisfaction.

WHAT IS A MAUSOLEUM?

Beautifully Illustrated Booklets Issued by California Mausoleum Company Answer This Question. They Are Free.

Although many people know in a general way what a Mausoleum is, we find that the greater number have no clear idea of what remarkable developments have taken place in Mausoleum construction, design and practice—nor any conception at all of the stately beauty of our superb buildings at Hollywood and Inglewood cemeteries. Still less is known of the cost to purchasers of crypts, and the cost of niches in the Columbarium in our Hollywood Mausoleum, and their relative expense when compared with the ordinary, and increasingly undesirable, ground burial.

So we have prepared two fully illustrated booklets, for free distribution, telling in word and picture just what a Mausoleum is, showing our buildings and their surroundings, interior arrangements, construction details, etc. Either or both may be had upon request—and there is also a special Booklet on the Columbarium, for the permanent disposition of ashes, where cremation is preferred.

Telephone California Mausoleum Co., MAin 1534, or call at our Offices, 206 Harris Bldg., 110 West 11th St.—[Advertisement.

Teeth as Low as $5
Best Set $7

Best set, none better, no matter how much you pay. Including your choice of best plate materials (metal excepted.) Guaranteed 10 Years $7.00

MY EXTREMELY LOW PRICES

Teeth, on Low 28	$1.00
Best Set of Teeth (either set)	$7.00
Gold Crowns (22 karat)	$4.00
Bridgework (22 karat)	$4.00
Porcelain Crowns	$4.00
Gold Fillings	$1.00 up
Gold Inlays	$1.00 up
Syn

The Times
LOS ANGELES

Vol. XLIII. MONDAY MORNING, DECEMBER 1, 1924.—PART II. 18 PAGES. POPULATION By the Federal Census—(1920)—576,673 By the City Directory—(1924)—1,148,131

CONFLICT NEAR IN FEE MYSTERY

Clues to be Weighed Against Natural Death Theory

Strong Murder Motive Seen in Official Information

Finding of Pistol Explodes Earlier Beliefs in Case

The crucial point in the William J. Fee death investigation is scheduled to be reached today when the San Bernardino county officials will match the report of County Autopsy Surgeon Wagner of Los Angeles, against the last few remaining clews in their possession which point to murder in the strange and complicated case. Dr. Wagner's report, said to be forward natural death theory, is certain to inject another complex of opinions into the inquiry as it contradicts the original announcement that Fee died from a fractured skull and other internal injuries.

In the meantime Sheriff Shay and Dep. Dist.-Atty Thompson have in their possession information that tends to show a strong motive for the slaying of the Alhambra and San Gabriel banker, and a number of statements that are said to be conflicting in some highly significant points.

FINDING OF PISTOL

The finding yesterday by Mrs. William R. Fee, the banker's widow, of the automatic pistol Fee is known to have carried with him, solved one of the highly advertised theories developed by the investigation. The pistol was found by Mrs. Fee in the automobile driven by the banker just prior to his disappearance from his cabin in the San Bernardino mountains.

Mrs. Fee went to the automobile to get it for the funeral Saturday. She found the gun, a .25-caliber automatic pistol, under the carpet in the torneau. Sheriff Shay of San Bernardino, and Alhambra officers had searched the car both in the mountain canyon and in Alhambra. However, it was explained, the torneau was filled with luggage and other materials incident to the vacation trip when the two searches were made. So it appears that Fee was unarmed when he walked to death in the canyon shadow.

Sheriff Shay is expected in Alhambra today to make a detailed search of the car and to examine the weapon now in possession of J. J. Ayo, Mrs. Fee's brother-in-law. Ayo communicated the find to the sheriff. He would make no statement regarding it, explaining that anything he would say might interfere with what the authorities are doing.

WATKINS LETTERS

It is the view of the widow and those who are advising her that the Watkins-to-Fee letters are the property of the widow. They were written and mailed to her husband, and so are his property, it is reasoned. They were kept in an unusual list in her husband's bank box, to which her husband had a key. It was Mrs. Fee who turned them over to the Sheriff and, it is explained, she has the right to call them back. That she will do so and that the Sheriff will return them was planned yesterday. What disposition she will make of them is not known. It is known that when she read some of the missives she turned away sickened and nearly collapsed.

Sheriff Shay will today receive the official report by Dr. A. F. Wagner, county autopsy surgeon, on the results of the autopsy performed by him on the banker's body. This report will state that in his opinion, Fee died a natural death instead of from a fractured skull as held in the first autopsy performed by Drs. E. L. Tysinger and E. H. Hall of San Bernardino. Dr. Wagner bases his belief that

(Continued on Page 2, Column 5)

Entire Field Menaced by Raging Flames

[P. & A. Photo]

Blaze Seen for Miles
Scenes during huge fire at oil field.

MOTORISTS KILL THREE, HURT SEVEN

Woman Run Down by Taxi, Man on Sidewalk is Hit, Boy Dies in Crash

Three persons dead and seven injured was the traffic toll yesterday in and near Los Angeles.

The dead are: David Frazier, 33 years of age, of 1816 Commonwealth avenue, Alhambra; Miss Gladys Rowan, 25 of Medford, Or., visiting at 1425 West Fourth street, and Fred Blaswich, Jr., 12, of 2321 Alvarado street, Torrance.

Frazier was struck at Raymond and Main streets, Alhambra, by a small coupe that turned the corner suddenly, mounted the curb and knocked him down. He died of a fractured skull in the Alhambra Hospital.

The driver of the car, after striking Frazier, appeared to slow down as if to stop, then changed his mind and sped away with two cars in pursuit. After a chase of a car bearing the license number of the death car, police arrested R. O. Graves, 111 North Curtis street, Alhambra, and Leslie Triggs, 1702 Vine street, Alhambra. Graves, who was driving at the time of the arrest, denied that he had struck any one. Police are holding him and Trigg for investigation. Examination of Graves's car, police said, showed that the front fenders and lights had been damaged.

Standing close to Frazier when he was hit were his two little girls. Neither was injured.

The boy victim was a passenger in a car driven by his father, Fred Blaswich, that was struck and turned over on Rosemore Boulevard, near Torrance, by a car driven by Albert A. French, 1554 North Serrano avenue. French said Blaswich turned his car around in the street in the middle of a block,

(Continued on Page 2, Column 4)

WIFE BEATS MATE, SLITS OWN THROAT

Husband Attacked With Hammer While He Sleeps; Woman May Die

While her four children were slumbering in her bedroom, Mrs. Marion Wooley, 36 years of age, of 807 North Avenue 64, arose early yesterday morning, crept into the adjoining room, beat her husband, William Wooley, on the head with a hammer as he slept, and then picked up a razor and slashed her own throat, according to her confession to the police.

The husband suffered a depressed skull fracture but has a good chance for recovery, it was announced. Mrs. Wooley was removed to the prisoners' ward of the General Hospital, where her condition was pronounced critical.

Mrs. Wooley, in her statement to the police, declared the attack on her husband and her attempt at suicide was prompted by a desire to avenge herself for asserted wrongs, which, the officers said they believed were more imagined than real. From the husband and the children Detective Lieutenants Vail and Shand learned that domestic quarrels of late had kept the Wooley household in a state of turmoil. During the police investigation Mrs. Wooley accused her husband of infidelity while Mr. Wooley told the officers of his recent intention to have his wife placed in the psychopathic ward for observation.

The minor members of the Wooley household are William, Jr., 15 years of age; George, 12; Harrietti, 11, and John, 5. They were awakened by their mother's screams and found her stretched across a bed with her throat cut. The father, regaining consciousness, summoned the Lincoln Heights police.

When Officers Kriewald and Doyle arrived they found a blood-

(Continued on Page 2, Column 4)

SECOND "TIMES" LIMERICK WINNERS

Imagine a man named Smith getting smashed up. He would be smithereens, wouldn't he? Certainly. Smithers for short.

The idea, simple enough, nets T. H. MacDonald of Palm Drive, Glendora, just $24.98. Mr. MacDonald is the winner of the second daily Times limerick competition and will get a check for $25 for writing the best last line for the second limerick printed. With Mr. MacDonald's line supplied, the limerick reads:

Surrounded by fast-flying flivvers,
The jay-walker dodges and shivers.
"This speedin' must stop!"
Says the hard-boiled cop,
"Or jay-walker Smith will be Smithers!"

To send this gem to The Times cost Mr. MacDonald only 2 cents, the price of a red postage stamp and the return on the investment was 1249 per cent, which is more than Ponzi promised.

T. H. MacDonald

The second prize of $5 was won by S. A. Duvall of 1357 Laveta Terrace, Los Angeles. For the missing fifth line of the limerick Mr. Duvall suggested:

"Or it's flowers and sod for your 'kivvers!"

It's evident that the person who thinks out something out of the ordinary will get the reward. Scratch your heads, contestants!

There was a 50-per-cent increase in the number of replies received to limerick No. 2, which brought in 4500 letters that arrived before the time limit was up, and 1000 or so of stragglers that could not be considered. It should be noted that it is no use whatever to send in replies that arrive after the closing date.

THEATER FIRE LOSS $1000

Fire which originated in the projection room of the Lincoln Theater at 2804 North Broadway, caused damage estimated at $1000, according to a police report. The loss was covered by insurance, it was reported.

Here's Today's Contest

$25 First Prize Every Day — **$5 Second Prize Every Day**

Meet the king of the boosters, Milt Ball,
He takes pride in our old City Hall!
"But the new one," said Milt,
"If it ever gets built,"

Write a good last line for the above Limerick to rhyme with the first and second lines, and mail to LIMERICK EDITOR,
THE TIMES, Los Angeles, Cal.

Name .....

Street .....

City ..... State .....

All last lines for THIS Limerick must reach The Times not later than midnight, December 5. All Limericks MUST BE SENT BY MAIL and no others will be considered. Today's winners will be announced one week from today.

THE RULES:

The first four lines of a Limerick will appear daily in The Times. A first prize of $25 will be paid daily for the best line completing the Limerick, and a second prize daily of $5 for the second best. You can use the blank above, or a separate sheet of paper, but if a separate sheet is used, be sure to write all five lines, signing your name and full address. Limericks must be sent by mail, and no others will be considered. Send to Limerick Editor, Los Angeles Times, Los Angeles, Cal. You can submit as many last lines as you wish, but each must be on a separate sheet or blank. This offer is open to everyone except employees of The Times and their families. No manuscripts can be returned. As the rules completely cover the contest, no additional information can be given by telephone, letter or in person.

ANOTHER CONTEST TOMORROW!

FLEET STARTS NIGHT FIRING

Hawaii-Australia Cruise Will Follow Intensive Schedule of Training

Night battle practice this week will start the battle fleet's last fortnight of gunnery and tactical training this year, the completion of which period will find the battleship divisions further advanced in all forms of elementary training than at any year's end since the fleet came to the Pacific in 1919.

Late this afternoon all ten units of the battleship divisions now in port will get under way for the San Clemente drill grounds for the first round of night spotting and night battle practice, which will be completed on the night of the 5th inst. Night battle practice is one of the most spectacular of all gunnery exercises, the flashes of broadsides from the entire line of darkened ships being followed by starshells and flares that light up weirdly the long field of action.

The week beginning on the 7th inst. will be given over to the completion of unfinished practices and the third of the monthly series of co-ordination exercises, in which the entire battle fleet will participate during the twenty-four-hour period beginning on the morning of the 13th inst.

CHRISTMAS LIBERTY

From the 14th inst. until January 4, 1925, all units of the fleet will remain in port, the first week for machinery overhaul and the following fortnight for the usual Christmas period of leave and liberty. Three important units of the fleet will return to the base during the Christmas period. The U.S.S. Nevada will call for the first time Navy Yard after completion of night battle practice on the 4th inst. for her annual overhaul, while the following ships will return: U.S.S. Idaho, the 23rd inst. from Puget Sound Navy Yard; U.S.S. Mississippi, the 25th inst. from Puget Sound Navy Yard; U.S.S. Relief, on January 2, from Mare Island Navy Yard.

The Christmas period this year will separate the sharply-defined schedule of short-range, visual gunnery practices, the elementary exercises by which the gun crews are trained, from the program of highly technical long-range practices upon which work will begin immediately after the first of the year.

The first of these will be long-range battle practice, to be fired during the week of January 18, followed by secret advanced practices, scheduled for the period between February 2 and 15.

TACTICAL PROBLEM

In mid-February the entire battle fleet will begin a week's overhaul in readiness for the long cruise southward to engage the scouting fleet and control force, steaming up from the Atlantic under command of Vice-Admiral N. A. McCully. The battle fleet, under Admiral Samuel S. Robison, will depart this base on February 24, and between her, and Panama will encounter the Atlantic forces in a strategic problem which will approximate an attack on the California coast, the battle fleet representing the defending force.

During the week of March 16, the combined United States Fleet will be in port at Los Angeles Harbor for machinery overhaul after the several weeks at sea and in preparation for force practice, in which the combined fleet will participate about March 26.

On April 3 the entire force, under command of Admiral Robert E. Coontz, commander-in-chief of the United States Fleet, will depart for the spring maneuvers in Hawaiian waters. The fleet will be absent from the Los Angeles Harbor base until its return from Australia on September 27.

SANTA FE SPRINGS OIL FIRE FATAL TO ONE; LOSS HUGE

Thirteen Derricks Are Razed by Flames Which Peril Field; Blaze Fought by 500

One man lost his life and property estimated at $250,000 was destroyed in a spectacular oil fire which raged for over nine hours out of control in the heart of the Santa Fe Springs district yesterday.

The dead man is W. Mills, an aged watchman, who was housed in a small cabin near the Mohawk Oil Company holdings. His death resulted from heart disease brought on by the shock and excitement.

The property destroyed included four derricks of the Mohawk Oil Company, pumping house, tanks and office; three derricks of the United States Royalties Company, pumping house, tanks and office; two derricks of the Belleview Oil Company, pumping house, tanks and office; two derricks on the McIntyre property; one on the Whiston & Cox property, and derrick No. 11 of the Union Oil Company. The Union Oil Company derrick was only partially burned.

WELLS SAVED

The damage was confined entirely to the surface property, none of the wells themselves, according to officials, being damaged.

The fire broke out at 9:30 a.m. yesterday when a nipple on a tank on the Belleview property gave way and spurted a stream of oil into the Belleview boiler room. Two men were engaged at the time in welding the tank.

The flames rapidly spread to adjoining property and within a short time the greater part of a two-block area at what is known as Four Corners and is located at the juncture of Telegraph and Norwalk roads, had been embraced. The derricks at this point stand like the trees of a forest and the pumping plants of the different companies are within a few feet of one another.

FLOOD THREATENS

The greatest danger came when a 1000-barrel tank owned by the Mohawk Company and located but a few feet from the juncture of the two highways, threatened to boil over. Had this occurred, streams of burning oil would had been turned on the roads and the spread across Telegraph Road would have been certain. The efforts of the 500 or more men fighting the blaze were directed largely toward preventing this and shortly after 5 p.m. yesterday the flames were turned away from the tank.

Another danger lay in the possibility of the ignition of oil which had escaped in one manner or another from the tanks and lines and lay mixed with water in the streets.

The Mohawk Company was the greatest sufferer, its surface workings, the most pretentious in the area involved, being destroyed with the exception of several storage tanks which were badly damaged by the heat and flames. On the Mohawk property is one well of 500-barrel daily flow.

Companies operating adjacent to the area immediately suspended operations with the alarm and rushed all available men to the scene, while apparatus from Whittier, Norwalk, Rivera and Los Angeles county responded. With the exception of two companies, all of the thirty companies of the Los Angeles county department, were rushed to the scene. At one time, it is estimated, 750 men were engaged in battling the fierce flames.

A shortage of Foamite, a chemical used in combating oil flames, greatly retarted the efforts of the fighters.

Huge columns of black smoke, shot with tongues of flame, leaped hundreds of feet into the air and spread a pall over the district. With the boiling over of each tank the flames took on a fresh intensity and rolled skyward in an appalling manner, forcing the men who were playing water and chemicals into the seething heart of the conflagration to retreat before its fierce heat.

TIDE TURNS

The exact number of storage tanks in the area scourged by the blaze was not available late last night, nor was the exact loss in oil. The tanks involved boasted a combined tankage of approximately 18,000 barrels. What that storage was at the time of the blaze had not been computed.

Shortly after 5 p.m. yesterday a marked progress in the battle against the flames was noted and by 6 o'clock W. M. McElroy, chief fire engineer for the General Petroleum Company, announced that the blaze was under control. At that time it had been confined practically to the U. S. Royalties property. The fire will not be completely extinguished, however, for probably twenty-four hours.

The work of rebuilding the derricks and buildings and installing new pumping machinery will be started as soon as the twisted mass of iron and steel that marks the site of the plants can be removed. A considerable loss in production will result.

The physical loss resulting from the blaze was placed tentatively at $250,000.

Attracted by the column of smoke which rose into the sky, hundreds of automobilists hurried to the scene, the resulting traffic congestion interfering with the transportation of fire-fighting apparatus to the scene. Within a short time a cordon of county motorcycle officers had been thrown about the district and the traffic turned into other arteries.

The Lancer

by Harry Carr

THE estimable and perpetually agitated Editor George Harvey is after the scalp of Secretary Wilbur because the German-built Zeppelin ZR-3 now bears the name "Los Angeles."

How would they christen it if not with the name of this beautiful metropolis where the around-the-world flight started?

Mr. Harvey is the first editor who ever wore horn-rimmed glasses and, as Ambassador to England, exhibited the funniest-looking legs that ever got into diplomatic short pants. Also he discovered Woodrow Wilson and was formally requested by the latter not to "queer" him forever by his editorial support.

Wilbur is the most capable Secretary the Navy ever had; and he doubtlessly realizes the importance of giving this Zeppelin a name calculated to lead ever onward toward the beacon-lights of beauty, brains, high intelligence and Christian fortitude.

ANGRY SAN FRANCISCO

The city of San Francisco is once more drenched in grief and jealousy. As usual, it is Los Angeles that afflicts her proud and sensitive spirit.

It appears that the Bay City recently decided to illuminate her Stygian and horrendous darkness by planting some electric lights around her City Hall. Thirty-two lights.

Although they cost a lot of money, they were very lovely and prideful. It seemed a grand sight until a horrified San Franciscan stooped to examine the inscription at the base of the electric-light standards. He found "made in Los Angeles"—or words to that effect—stamped indelibly in the steel thereof.

Now the city auditor excitedly refuses to pay the bill. And the San Francisco Chronicle with terrible dignity remarks, "It may be all right for Los Angeles to press her intensive campaign for publicity far and near, but we cannot stand for her coming right up to our front porch and pasting her label on our front door."

As though we were to blame because our superior products fill the world!

Soon our trade-mark will be like "The Widow of Windsor" that Kipling writes about:

"There's 'er nick of the cavalry horses
"There's 'er mark on the medical stores
"She has ships on the foam: she 'as millions at home, etc."
"Walk wide of the Widow of Windsor
"For half of creation she owns."

In future years, San Francisco will glow with exultation, as one with a pearl of great price, as she escorts honored visitors down to those electric light standards and points with tear-dimmed pride to her most glorious possession—those little words, "made in Los Angeles."

Oh, San Francisco, honored among cities!

THEY CANT LEARN HOW

It is announced that the flappers of America used 18,000,000 pots of rouge last year. It seems amazing that, out of such a wealth of experience, they didn't learn how to do it. For the most part, their damask cheeks look as though some one had hit them with a tomato.

SIX HOMICIDES UNSOLVED

High Month's Total of Eleven Cases in Los Angeles and Vicinity Investigated by Police

Eleven homicides in Los Angeles and vicinity during the last month were under investigation by the local police, it was disclosed yesterday with the checking up of the homicide squad's records for November. Of the eleven cases, six are as yet unsolved. The dates and circumstances of the deaths are as follows:

November 1—Peter A. Zarilla was shot and killed by Walter Daniel as a culmination of a Halloween drinking party. Daniel is under arrest.

November 10—Harry Katz, diamond merchant, was shot and killed by an unidentified assailant at the Ambassador Apartments in the Wilshire district. Unsolved.

November 14—A. Rodriguez, a bandit, was shot and killed by a citizen, Walter Lem.

November 16—Albert Rosenblum was found murdered just off Hauser Boulevard near Wilshire. He had been shot and struck on the head with a bunt instrument. The murderer is still at large.

November 22—William Fee, banker of Alhambra and San Gabriel, was found, apparently murdered, in the hills near San Bernardino. He had been missing for several days. The District Attorney's office and the Sheriff's office are still investigating the mystery.

November 22—R. E. Mack was shot and killed in his office in the Frost Building by Zane R. Southern. Southern was arrested.

November 23—Miss Betty Williams was shot by Dominga Villa and died the next day. Villa also shot himself. He is at the General Hospital and may recover.

November 23—Arthur L. Haverstick, Los Angeles contractor, was found murdered on the beach near San Juan Capistrano. The murderer is still at large.

November 26—Benjamin Weinstein was found murdered on Clinton street near Virgil avenue apparently the victim of hold-up men, who have not yet been apprehended.

November 28—Fred Ferrer was found murdered in a deserted house near Lankershim. The identity of the slayer has not been determined.

November 30—Frank Carlos Carnevale, a restaurant man, was shot and killed in his North Broadway restaurant by officers after he is said to have drawn a gun.

CONCERT AT KHJ UP TO STANDARD

Meritorious Bill Presented by Martin Company

Lubovisky Trio Heard in Group of New Selections

John Martin and Ruth Pitts Round Out Program

BY CLAIRE FORBES CRANE

Last evening was the semi-monthly visit of the Martin Music Company to KHJ. True to their traditions of broadcasting, the program was calculated to give infinite joy to lovers of good music. The Lubovisky Trio, Ruth Pitts, soprano, and John Martin at the Gulbransen registering piano were the artists presented.

As many of you must feel it is extremely difficult to review a concert in which one has taken a prominent part, personally. It is rather like being asked to praise one's own family. Some day I am going to ask Uncle John to allow another critic to write up the Lubovisky Trio on one of its appearances at KHJ, and then, we shall all know the truth of the matter!

There is one thing, however, which I can always hope to do with my column. Strange as it may seem, I feel the urge, day by day, to express less of individual praise or criticism, and write more freely of the great lessons which radio teaches us in the studio, and which I would have you share. As the years pass a new array of artists, announcers and critics will succeed those who now hold your love and interest; and on their ability to stimulate and preserve a love for all forms of great art, rests the character of the radio entertainment which will be enjoyed by the coming generation. As no one can live to himself, every company that presents radio programs, either adds a stone to this glorious cathedral of sound or does something which delays its completion.

QUALITY KEPT HIGH

The Martin Music Company, with John D. Martin as president, is one of the builders of KHJ. His company has never deviated, since its first concert, from a standard which has added considerably to the fair honor of musical Los Angeles.

This keynote of standard-bearing is, I may say, truthfully the foundation of the Lubovisky Trio. Its aim is to present only the greatest works in the highest fashion of which it is capable. You as a family must be receptive to the beauties of an unknown composition, and when you hear a number announced that is unfamiliar, instead of always wishing that it were an old favorite, try to greet it as a new guest crossing your threshold for the first time, and who, shown the proper interest and respect, will be transformed into a lifelong friend.

NEW NUMBERS HEARD

Last night the Lubovisky Trio played for the first time in California, and perhaps in this country, "two movements from a trio by Fesca. Its simple yet eloquent themes, breathing of another world and century, must have contributed a goodly share to the Sabbath peace. The Arensky Trio, with its highly modern emotional atmosphere and the magnificent architecture of the immortal Schubert Trio, certainly—provided a sumptuous banquet for those who hungered for the highest type of Calmon Lubovisky drew his magical bow across the violin of the human heart and gave the "Serenade," by Rachmaninoff and the "Caprice Basque," by Sarasate in a fashion which left him within an enchanted circle that brooked no rivals who might demand admittance.

'CELLIST CHORUS

Maurice Amsterdam, the 'cellist of the trio, whose musicianship is beyond cavil, played as solos one of Gluck's pure cooling melodies and the "Koi Nidri," which he endowed with particular reverence and beauty of tone.

Ruth Pitts, soprano, added her usual quota of attractiveness to the program, singing a group of songs, accompanied by John Martin at the Gulbransen registering piano, with an elusive loveliness of tone and depth of understanding peculiarly her own.

It would never be just to the Martin Music Company to speak of one of their programs without mentioning the unique work of John Martin at his favorite instrument, the Gulbransen registering piano. And last evening we were again intrigued and charmed by the good taste exhibited in his solos.

BOULEVARD PAVING ASKED

The paving of Venice Boulevard from National Boulevard to Overland avenue has been requested of the City Council by Palms district property owners.

Studio to Give Noon and Matinee Bills

Several of Radioland Favorites Assembled to Speed the Day

K-H-J The Times RADIOPHONE

TODAY'S PROGRAM

12:30 to 1:30 p.m. Program presenting the Piggly Wiggly Girls and Ella Gutenberg Dahlquist, Danish soprano.

2:30 to 4 p.m. Program through the courtesy of the Pacific States Electric Company, presenting the Pacific States Check Seal Trio, and Gladys Blackwell Pickering, soprano.

LOCAL SCHEDULE

Express	8:00 a.m. to 8:00 p.m.
TIMES	12:30 to 1:30 p.m.
TIMES	4:00 to 5:00 p.m.
Herald	8:00 to 8:00 p.m.
Examiner	8:30 to 4:00 p.m.
Express	9:00 to 12:00 p.m.
Herald	8:00 to 8:00 p.m.
Examiner	9:00 to 10:00 p.m.
Earle C. Anthony	10:00 to 11:00 p.m.

Mistaken Diagnosis

Small Ellen had been much impressed by her first experience in Sunday-school. Pressing her hands to her breast, she said solemnly to her sister, two years older, "When you hear something wite here, it's conscience whispering."

"Why, 'taint no such thing," her sister retorted. "That's just gas on your tummie."—[Mrs. J. D. Harr in Capper's Weekly.

BEATS HUSBAND, GASHES THROAT

(Continued from First Page)

stained razor near the woman's prostrate body. A bottle of muriatic acid, partly emptied, and an acid-stained teaspoon were within easy reach. A blood-stained hammer which the woman admitted she used in the attack was identified by the husband as being his own. A batch of partly burned letters were rescued from the kichen stove and are being held by the officers as evidence. The nature of their contents was not disclosed.

Mr. Wooley told the detectives he was awakened by his wife as she walked through the house, but he paid no attention to her movements. The next thing he remembers was being stunned by a blow on the head. He soon recovered from his daze and rushed to aid his wounded wife, he reported.

Both man and wife were taken to the Receiving Hospital where each underwent an operation by Police Surgeon Saverein. Mrs. Wooley's throat had been slashed from ear to ear, it was reported, and breathing was made possible by the insertion of a tube. She was booked on a charge of assault with a deadly weapon and removed to General Hospital. Mr. Wooley was removed to the Glendale Sanatorium

Wooley was employed as a tank dispatcher by the Standard Oil Company.

MOTORISTS KILL THREE PERSONS

(Continued from First Page)

catching him by surprise. French was not held.

Blaswich's wife, Winifred, 32 years of age, and their two other children, Kessel, 7, and Helen, 9, were injured. Blaswich suffered a broken shoulder; Kessel received a broken left leg and the others were cut and bruised. All were treated at the Receiving Hospital by Dr. Sebastian.

Miss Rowan, according to the police report, became confused in traffic while crossing in front of 1243 West Sixth street, and was struck by a taxi driven by Lester Kemp, 22. She was taken to the Wilshire undertaking rooms. Detectives Dryden and Wilson arrested Kemp and held him on suspicion of manslaughter, pending a further investigation of the accident.

J. Kirkpatrick of 205 West Fifty-sixth street suffered a fractured skull when his car struck a Los Angeles Railway trolley car at Redondo and Manchester streets. He was taken to Receiving Hospital. His condition is critical.

Mr. and Mrs. Samuel L. Cook of 1012 South Soto street suffered minor injuries when they were knocked down at Brooklyn avenue and Soto street. The car that struck them, according to police record, was driven by Frank Solomon, 27 years of age, chauffeur for Mrs. Beulah Barker of 2027 Highland avenue. Solomon was driving his own car, however, police said. He was arrested on a charge of driving while intoxicated.

CONFLICT NEAR IN FEE MYSTERY

(Continued from First Page)

Fee did not die a violent death on the lack of outward marks on the head such as would have been left if the skull were fractured. Drs. Tysinger and Hull, however, contend that Fee did die a violent death from being struck by a blunt instrument.

DOCTORS DIFFER

Dr. Tysinger declared yesterday that when he performed the first autopsy he chiseled away part of the bone around the place where he said he found a fracture. This left Dr. Wagner little evidence of a fracture, Dr. Tysinger said.

That the mark on the bone declared by Drs. Tysinger and Hull to be a fracture is commonly found in the head of a person who died a natural death, was the statement of Dr. Wagner.

Sheriff Shay expects today to receive the report of a noted criminologist, who is making an analysis of blood stains found on a handkerchief picked up in a cabin near where Fee's body was found, and is comparing a strand of hair caught in a dried clot of blood on the cloth with a lock of hair taken from the dead man's body. The expert has been making a thorough study of these clews in his laboratory in Los Angeles, Sheriff Shay stated.

Search for two persons, whose names have not been mentioned in the case, as those who may be able to help in a solution of the mystery, was still going on yesterday without success, the Sheriff said.

Inquiry at the Watkins home yesterday brought courteously but coldly the information from Mrs. Brent North, Miss Watkins's sister, that Miss Watkins was not at home and that anyone who wished to see her relative to the Fee case should see Miss Watkins's attorney, Waters of San Bernardino. Barks from a bristling terrier accompanied the information. Waters has asserted that the letters which his client wrote to Fee are her property, that they were taken from a box held in the name of the San Gabriel water district of which Miss Watkins was secretary.

BOX NOT RENTED

From bank officials it was learned that the box was not rented to anyone but that Fee, the bank's president, had a key to it and that the Watkins girl had another key to it—that it was carried under the name of the water district but without having been rented to the district, and that this was Fee's arrangement.

Mrs. Fee, who was near collapse again Saturday after the funeral, was somewhat more normal again yesterday, it was said at her home, and was taken for an automobile ride.

Sunday motorists in numbers passed the Fee and Watkins homes and turned curious glances in their direction. Both are on little frequented streets in different parts of Alhambra.

Among Fee's possessions are Alhambra and San Gabriel bank stock, Ohio telephone stock, real estate, stock in the San Joaquin Light and Water Company and other securities, the total of all of which has not been calculated.

Tomorrow directors of the banks will meet to consider the vacancy caused by their president's death. F. M. Townsend of San Gabriel, vice-president of both banks, is said to be among those principally under consideration for the presidency, but it is not known whether he would accept the responsibility for longer than a short time, if at all.

CAMERA HUNTSMEN RETURN

Thrills a-Plenty "Shooting" Whales and Bears Found in Polar Regions by Snow and His Party

A motion picture that should be popular in midsummer is one presenting scenes from the neighborhood of the North Pole, now being arranged into reels in a Hollywood studio by H. A. Snow of Oakland, who won fame for his African films shown throughout the country last year.

The African production featured wild animal life on the Dark Continent and its photography involved a greater number of hair-breadth escapes on the part of the intrepid cameramen than any previous picture. The Arctic film also is devoted largely to animals, and to obtain it the photographers encountered numerous adventures no less perilous than those in Africa.

FIGHT HUGE WHALE

Perhaps the most astonishing scene is the one showing a seventy-foot whale whose ire has been aroused by sundry indignities heaped upon him. The camera caught him just as he reared up about seventeen feet in an apparent effort to stand on his tail. How the small boat from which the "shooting" was done escaped being swamped by the big waves resulting from the frantic plunges is a mystery to the human participants in the affair and the whale is probably still wondering why he wasn't more successful in his destructive efforts.

Another notable scene shows a caribou herd, estimated at 10,000 animals, on their way to other pastures during the migratory period. There is also a herd of 5000 reindeer belonging to the aggregation of animals of this species now being developed in the Northland under the auspices of the United States government.

"One of our most exciting experiences was that connected with the filming of a 2200-pound polar bear," said Sid Snow, who was in charge of the expedition, which numbered fifty men. "After a considerable amount of hazardous maneuvering, we were able to lasso this beast on the edge of an ice field. It promptly plunged into the sea the moment it felt the tightening of the rope and we got a good picture of it while swimming. Later, we hoisted the animal on deck alive and with the lively efforts of all hands and an abundance of rope we were able to render it harmless. We kept the bear aboard until we reached San Francisco, where it was presented to a zoo."

Incidentally, the expedition made an interesting discovery on Herald Island, located near Wrangell Island, when it found the skeletons of four of the dozen members of the Stefansson exploring party who were left stranded in the vicinity of Wrangell Island when the explorer's ship, the Karluk, was crushed in the ice and went to the bottom in 1914. Eight of the party proceeded to Wrangell, where they were rescued after spending several months on the island. The other four decided to await rescue on Herald Island, but were not found when the ship arrived.

HEATH'S REQUEST UP TODAY

Finance Committee of Council Will Discuss Addition to Police Force

Police Chief Heath's request for 400 policemen to help toward reducing the number of traffic deaths and accidents will be considered by the Finance Committee of the City Council this afternoon. Originally, the Council, by a vote of five in favor and four opposed, ordered the Chief's request sent to the budget committee, which does not begin its sessions until next Spring. Then the Council reconsidered its action and by a vote of seven in favor and two opposed, ordered the report taken from the budget committee and placed in the hands of the Finance Committee which meets this afternoon.

In his report to the Council Chief Heath pointed out the appalling increase in the number of traffic accidents as well as the increase in burglaries and robberies and showed by charts how large areas of the city are not policed due to the fact that available policemen are placed on duty at busy street intersections. The Chief proposed to have the 400 policemen he is asking for all placed on the traffic squad, after special training at the Police School in this kind of work.

The traffic squad, he proposed, shall be commanded by a Deputy Chief of Police. Including the commanding officers for the new Newton-street police substation which will be placed in service in January 1, the salary of the new Deputy Chief of Police who is to command the traffic squad and the salaries of the 400 new traffic policemen, a total expenditure of nearly $400,000 will be required for the remainder of the fiscal year beginning July 1, last.

Mayor Cryer said yesterday that the traffic situation was so serious that he hoped that the Council would give favorable consideration to Chief Heath's request.

CRIME BODY TO DISCUSS YOUTHS

Monthly Academy Dinner is Set for Tomorrow

Mrs. E. K. Foster to Talk on Juvenile Problem

Head of Whittier School Will Tell of Work

Mrs. E. K. Foster, president of the Juvenile Protective Association of Los Angeles county, and Fred C. Nelles, superintendent of the California State School at Whittier, will be the principal speakers at the regular monthly meeting of the Southern California Academy of Criminology, following a dinner tomorrow at 6:30 p.m. in Science Hall of the University of California, Southern Branch, 355 North Vermont avenue. Peace officers, magistrates and educators will be given five minutes each for brief discussions of matters touched on by the principal speakers.

The directors of the academy announced last night that Dan H. Stewart, investigator of psychiatric cases for the Los Angeles police department, has been elected chairman of the program committee. The program for January and February will include Harry Carr of The Times, several specialists of the Sheriff's office, Dist.-Atty. Keyes and Assistant Detective Captain James Bean.

The subject of Mrs. E. K. Foster's address will be "Juvenile Delinquency," and the fact that she has long been the president of the Juvenile Protective Association and has devoted the past twenty years in championing the rights of children has earned her the reputation of being an authority on the subject she will discuss. Her organization investigates complaints of neglect or abuse of children, bad home or neighborhood conditions, locates runaway girls and boys and either returns them to their parents or sees that they are placed in proper environment, and in general seeks to locate girls or boys who are showing signs of restlessness and who give indications of character defects which may make them problems if not given immediate attention.

Last year more than 600 families, with more than 1500 children were reached for the first time through the Juvenile Protective Association. These were new cases and were in addition to the many hundreds already taken care of by the organization during other years and still receiving practical assistance.

Mr. Fred C. Nelles has earned a nation-wide reputation in his work at Whittier, where he has had the support of several State administrations in changing an old-fashioned "house of correction" or "reform school" into one of the most successful educational institutions in the country. Mr. Nelles offers statistics to show that among the hundreds of wayward or delinquent boys sent to Whittier each year more than 80 per cent graduate and take their place in society with good jobs, maintaining excellent records as law-abiding citizens.

PAVING PETITION

Property owners have petitioned the City Council to pave Vineland avenue, from El Nido street to Ventura Boulevard.

RIVALS THE BEAUTY OF THE SCARLET TANAGER

The Only Gift Finer Than the Duofold Pen

Is the Duofold Pen with Duofold Pencil to Match

in Satin-lined Gift Box de luxe

Their First Christmas Together

DAY after day, year after year, as one's affection grows for the handsome Duofold Pen and its lacquer-red Pencil to match, so will that one's affection grow for the Giver of this classic Parker Duette.

It's a good gift to be judged by when friends discuss what you gave at Christmas. A gift that's worth twice as much in the hand as the price we ask in the showcase.

A pen with super-smooth point that's guaranteed for 25 years' wear if not mistreated.

A pencil with Parker's Non-Clog Propeller that turns lead OUT and IN, and fills at the tip, so you need not remove the "insides."

The $4 Over-size Pencil, like its team-mate the $7 Over-size Pen, has a full-handed grip; and an extra lead capacity like the pen's extra ink capacity.

The $3.50 standard size Duofold Pencil with gold ring-end or pocket-clip matches the $5 Lady Duofold Pen or $5 Duofold Jr.

No extra charge in sets for the Satin-lined Gift Box de luxe.

Parker Duofolds are made in flashing black, gold trimmed, as well as black-tipped lacquer-red; but we recommend the color, for it's handsome to own, easy to find, and hard to mislay.

But whichever you select—look for this stamp to tell the genuine—"Geo. S. Parker—DUOFOLD." For you don't want to appear at Christmas to be holding back the finest.

5 or 10 Minutes at Any Duofold Pen Counter Disposes of Your Christmas Shopping

THE PARKER PEN COMPANY

Parker Duofold Pencils to match the pen, $3.50; Over-size, $4

Factory and General Offices, JANESVILLE, WIS.

Service Station, Wells Fargo Bldg., San Francisco

Over-size Duofold, Pen $7, Lady Duofold or Duofold Jr., same except for size, $5

Over-size Pencil, Lady Duofold or Duofold Jr. Pencil, $3.50

Parker LUCKY CURVE Duofold Duette

Pen has 25 Year Point — Pencil turns lead OUT and IN

Headquarters for Parker Pens

THE OWL DRUG CO. THE SUN DRUG CO.

Larger Sizes Exclusively

Lovely Frocks

Distinctive Types and Materials

½ and ⅓ Reductions

Dinner Gowns, Sports Frocks, Street Dresses Specially Designed for Women Wearing Larger Sizes

Making way for early Spring arrivals, these garments represent wonderful savings on apparel of unusual distinction and seasonable appeal. Typical Peterson quality in every gown.

Sales Prices Begin at $25.00

Reduced Prices Also on Ensembles and Coats

Peterson's Gray Shop

705 West Seventh Street between Hope & Flower

Refinement in every line

Antoinette —worn with or without buckle

Fashionable Gore-Pump

Offering attractive opportunities for the popular cut steel buckles

Exclusive with

HANAN

Available in patent colt and Russia calf.

Imported cut steel buckles purchased for our many stores in America and Europe enable us to offer these exclusive designs at a much lower price than would otherwise be possible.

A Store for Men and Women

HANAN & SON

737 South Broadway

Dizzy Spells

Yes, that moment of dizziness — that unsteady feeling—indicates trouble. Your kidneys may be seriously disordered—you may have HIGH BLOOD PRESSURE. Don't disregard nature's warning—don't wait till your condition is desperate. Physicians prescribe Mountain Valley Water as an aid in the treatment of disordered kidneys and Blood Pressure. Come in today and sample this pleasant, refreshing mineral water from Hot Springs, Ark. Read our testimonial letters. Delay may cause you needless misery.

Mountain Valley Water Co.

425 West 18th St., Los Angeles

Phone ATlantic 3871 We Deliver

Gardner Single Control Radio Set

No tubes, no batteries, no fuss. Installed complete for $30.00. Sold only by factory. No agents. Demonstration nightly at 223 North St. Andrews Place. Daily at factory. Phone WAlu 2262.

Gardner Laboratories

231 North St. After 7 p.m. Phone ...

"BROWN MILL" COFFEE

~JEVNE'S may have with a saying of 75c per pound, because of the "economy" package—instead of the extravagant tin.

JEVNE'S "Hotel Blend" coffee is a good coffee at a surprisingly low price.

~at your grocer's!

[PART II.]

ANKSGIVING EVERY DAY IS URGED BY MINISTER

...tians Should Show Gratitude for God's Gift of His Son, is Theme of Radio Sermon

...very day should be a thanksgiving day to the Christian ...e considers the gift which the heavenly Father bestowed ...e world in sending His Blessed Son to make bright the ...l pathway of humanity," declared Rev. Benjamin ..., pastor of El Salvador Mexican Baptist Church, in a ...preached yesterday to the KHJ audience from The ... broadcasting station.

...al translation of a part of ..., which was given in the ... language follows:

...is worthy of gratitude and ...e most natural thing in the ... give thanks, and especial... a gift so great as that of ... to the lost world. Giving ... everything is a pleasant ... is forgotten too often and, ..., it is well to be reminded ... is the giver of all good ... that He expects us to ... gratitude at every op...

...Christ, the gift of God's ...kind, is an unspeakable ... no man can conceive, ... declare, how great this ...

...gift of Jesus Christ means ... a better earthly life, but ... to the believer. He ... come that they might ..., and that they might ... more abundantly.' He was ... of life to mankind. ... life are His gift. In ... living things consist, and ... pre-eminently life to be...

...ED FOR REVERENCE VOICED BY PASTOR

...r. E. F. Daugherty, pastor of ... Christian Church, ... yesterday on "The Mod... Christ's World Order." He ...

"The present modern world ... overgrown with telescopes ... and sextants and ... and like instruments ... knowledge. God is ... present-day world as much ... was in the ancient world of ... records, but the Bible ... was never commissioned ... any science, whether ... astronomy, biology, ... some other. These later ... instituted and keep on ex... our modern physical ... psychology, as the modern ... of the mind's methods, ... uncovers an explanation of ... mental processes, out of ... what has been gripped and proved in present-day mental processes. But man's incurable passion for approach to the Almighty may find satisfaction in Christ as His final perfect word for the world's comfort and guidance; Christ's uniqueness, supremacy and sufficiency for human need is in His revelation and exemplification of the spirit, the mind of God."

POINTS TO POWER OF CHRIST'S WORDS

"Repent, for the Kingdom of Heaven is at Hand," is the subject of a sermon preached yesterday by Dr. H. C. Culbertson at the Plymouth Congregational Church. Dr. Culbertson said in part:

"The word 'Repent' is like a sharp sword, piercing through all the armor of shams straight to the heart. This was the burden of the preaching of John the Baptist, and it was the text of Jesus's first sermon to the people who were as self-satisfied and self-complacent as our people are today. The keenest thrust and saddest of all sarcasms was Jesus's saying to the pompous and hypocritical Pharisees that there shall be joy in heaven over one sinner that repenteth more than over ninety-nine who need no repentance. We need only use the key of repentance to open the gates and let the flood-tides of heavenly love, peace and good will pour down through all the dark valleys of life, putting out the hell fires of hate, greed, lies, prejudice, sloth and envy that are destroying our hearts and blackening our world."

CALLS LOVE SUPREME RULE OF UNIVERSE

"If the law of love were universally applied it would solve all the lawlessness of the world," declared Rev. W. C. Isett in his sermon yesterday at Amanda Chapel. In part Mr. Isett said:

"There is talk on all sides about the lawlessness there is in the world. Everywhere there seems to be a disregard of law. Now, sin is lawlessness, and the lawbreaker is a sinner. That applies as much to breaking the laws of health as it does the laws of the mind or spirit. Any broken law makes one a sinner. There are two things that make people obey the law, fear of punishment and love. The former works only when there is danger of being caught. The latter works all the time. That is the reason that the greatest law of all is that we shall love God with all our heart and our neighbor as ourself."

SAYS CALL OF CHRIST IS TO ALL HUMANITY

Rev. A. Hansen, pastor of St. Paul's Evangelical Lutheran Church, preached yesterday on "The Call of the Master." He spoke in part as follows:

"Christendom has entered into the glad season which develops into the bright day that brings anew heaven's sweet message of grace for sinners. But a few days hence and in all the world the blessed message of the angel of the Lord will be proclaimed again: 'Fear not; for, behold, I bring you good tidings of great joy, which shall be to all people; for unto you is born this day in the city of David, a Savior which is Christ the Lord.'

"Where Christ's call to come to him is heeded in uprightness, Christians will not only experience Christmas to be a most happy day for themselves, but will, too, find it a day which impels happiness to be carried into the homes and hearts of the masses who have no Christmas of reality, who have not yet learned that Christ's call is meant to be significant and saving for them also."

BELIEVES ALL TYPES OF MEN ARE NEEDED

Dr. E. F. Magnin, rabbi of Temple B'nai B'rith, preached last Friday on "Jacob and Esau." He said in part:

"The world needs both dreamers and practical men. We need laborers with brain and laborers with brawn. A man must follow the bent of his own nature to be happy. And society must make it in proportion to their efforts and responsibilities, minimizing the dangers and assuring a minimum of comfort and economic return of mutual helpfulness toward one another. They are brothers in the flesh and in the spirit, however they may vary in tastes and attitudes."

CASHIER AWAITS TRIP TO PRISON

Former San Diego Banker Also to be Taken East To Face Charges

Awaiting transportation to the East, Oliver Bower, former cashier of the People's National Bank of National City, now under sentence of ten years at Leavenworth for the asserted embezzlement of $100,000, and D. W. Phillips, formerly connected with Union National Bank of San Diego, but wanted in Minnesota for asserted violation of banking laws, were held in the County Jail here last night. The two men will go East with the first squad of Federal prisoners destined for Leavenworth.

Pasadena Furniture Company

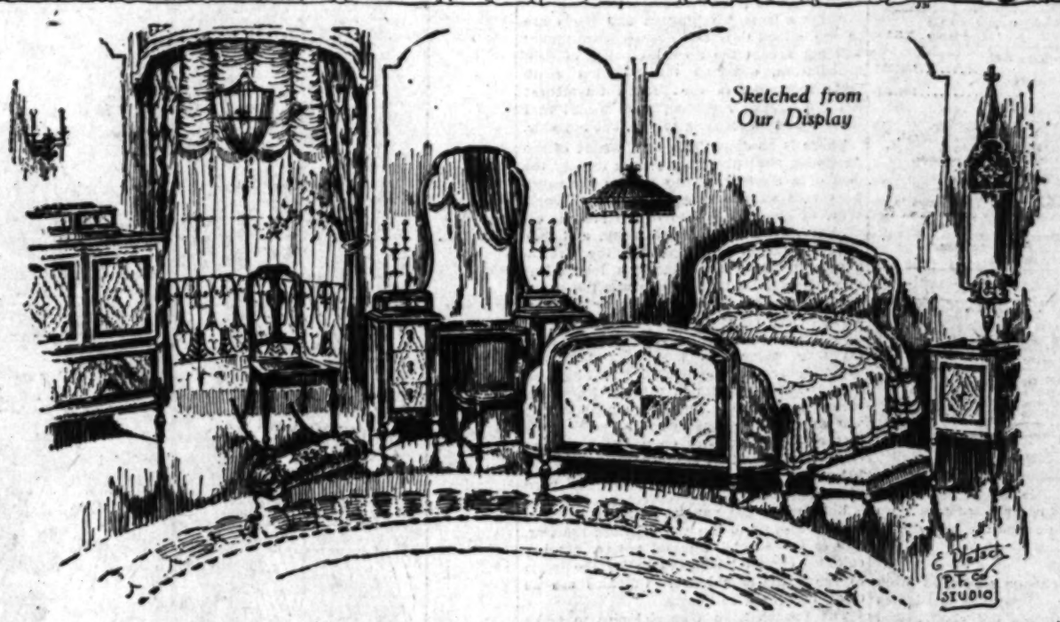

Beautiful New Furniture In Our Removal Sale For Less

THE sketch shows one of several new bedroom suites in various finishes that have recently been added to the wonderful assortment now offered in our great Removal Sale at lower prices.

Several carloads of this type of furniture for various rooms from Berkey & Gay, Karpen and other great factories arrived too soon for the opening of our new store.

These new goods are now on sale. Savings average 20 per cent. Everything except a few contract lines reduced at least 10 per cent. Many fine pieces at HALF PRICE.

Our New Building Will Be Ready Dec. 26

Only 21 shopping days remain in which to take advantage of a Removal Sale opportunity that will never occur again.

Rare indeed is an occasion of this sort, one that offers so great a choice of new styles at savings which carry with them the assurance of quality and real service in furnishing your home. Decide to act at once. Delay will only mean lost opportunity. Much of the furniture on sale today cannot be replaced at present prices.

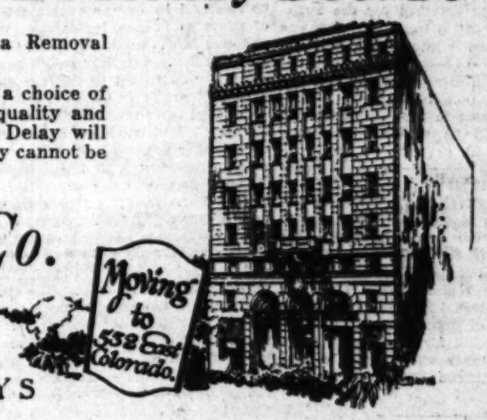

Pasadena Furniture Co.

HOME FURNISHING and DECORATING

83 to 91 N. Raymond Ave.

Phone Colorado 8200

OPEN ALL DAY SATURDAYS

As Warm and Bright As a Shaft of Sunlight

WELSBACH RADIANT HEAT is the closest approach of any form of heat to sunlight in quality and quick heating properties. Like sunlight, its generous, healthful warmth is radiated—thrown straight out to you from a row of red-hot clay glowers. It is thus the quickest of heat in going into action, the freest from waste.

The wonderful convenience of Welsbach Radiant Heat accounts for its ever-increasing popularity as much as its speed and unusual heating power. There is no troublesome preparation and no waiting; you merely twist the self-lighter key, and a flood of glorious warmth is pouring out into your room.

The economy of Welsbach Radiant Heat is another point to be considered. There is none of the waste that occurs with other forms of heat—it is warmth just when and where you want it, the expense stopping when the need for the heat passes.

Various models on display at your dealer's. Prices $9 to $103.50.

Welsbach RADIANT HEATERS

The Most Heat for the Least Money

HARPER & REYNOLDS, INC.
Wholesale Distributors

SAYS MATE THREATENED TO 'LICK' HER

Wife Also Asserts Mate, 61 Years Old, Seems Spry With Other Woman

Although Chauncey B. Harding swore in a deposition that he is 61 years of age and not able to work, he felt sufficiently vigorous to threaten his wife with a "licking," Mrs. Jennie A. Harding declared in her suit for divorce.

Also he seemed spry enough in the company of one Florence Ward, Mrs. Harding asserted.

The Hardings are engaged in a bitter legal battle over money matters and Florence Ward. It was during an argument over family finances that he promised her a "licking" if she persisted in her refusal to sign a $6000 check over to him, the wife said.

Mrs. Harding was refused alimony after a hearing before Judge Guerin recently in which she admitted that she had paid detectives $2000 to trail her husband.

Street Signal Requirements Given Makers

City Purchasing Agent Oughton today will distribute to manufacturers of automatic traffic signal devices printed copies of the proposed specifications for the 100 signals to be purchased and installed at busy intersections not now protected by signals. The City Council next Thursday afternoon will hold a hearing at which objections and proposed changes in the specifications can be submitted. The Council has expressed the desire to have the specifications "wide open," so that manufacturers and inventors of all types of automatic signal devices can bid.

HISTORIANS MEET IN CITY TOMORROW

The annual meeting of the Historical Society of Southern California will be Tuesday, the 2nd inst., at 8 p.m., in the rooms of the Board of Education, Security Building. The program will includs "Los Angeles During the Civil War," by P. J. Cooney, and "A Sketch of the Life of R. B. Taylor; the Story of the Founding of Corona, Riverside County," by Frank Rolfe.

As provided in the constitution, the election of the board of directors and regular officers for the year 1925 will be held. All members are urged to be present. Visitors are welcome.

ARREST TWO IN WINDOW BURGLARIES

Police Think Gem Thefts Solved as Pair Are Caught at Local Harbor

A dozen or more window-smashing burglaries are cleared up, according to Asst. Capt. Herman Cline of the Harbor district detective bureau, by the arrest yesterday of Tony Green, 19 years of age, and Norman Maness, 22. Green is said to be an army deserter. The pair were caught in the act, it is declared, of smashing a window at the Gold Loan and Jewelry Company store, 519 Front street, Los Angeles Harbor, and pursued by Officers Slaughter and Chenault. Maness, it was said, was caught in a hotel into which he ran, and Green was picked up later by Officer Fuller.

Questioned by Capt. Cline, they admitted burglaries in the past two weeks in Glendale, Hollywood, San Bernardino, Ontario, Riverside and other points in Southern California, Cline says. In their room at 714 Edgeware Road, the police declared, they recovered more than $3000 worth of clothing and jewelry, including a ruby taken from a Glendale show window.

Dr. Carpenter Heads Program of Advertisers

Dr. Ford A. Carpenter, manager of the department of meteorology and aeronautics of the Los Angeles Chamber of Commerce, heads the program as the principal speaker at the regular meeting of the Advertising Club in the ballroom of the Biltmore Hotel tomorrow noon. Dr. Carpenter's subject is "How to Capitalize the Advertising Value of Weather and Climate."

Harry C. Drum, director of sales and advertising for the Samson Tire and Rubber Corporation, will talk for three minutes on "Advertising and Economics."

A novelty feature of the program will be a singing contest led by rival song members of the club. Harry S. Carroll and Kay Grier are the contestants and both are out to get the best results.

NICHOLSON FILES
—a File for Every Purpose

THIS trade mark on the tang of a file is your guarantee of a tested-and-proven tool, of perfect temper, finest accuracy, edge-holding endurance. The product of men who know files-and filing

NICHOLSON FILE CO.
Providence, R. I.

For Inner Cleanliness

Start the Day Right with ENO'S

Inner cleanliness is more important to your health than washing the outer body. ENO'S the ideal cleansing agent of the lower intestines maintains those clean and orderly conditions upon which perfect physical fitness depends. Try it and you'll be surprised how fine it will make you feel. Sold at all Druggists. Two sizes—75c and $1.25.

Sole Agents:
Harold F. Ritchie & Co., Inc.
171 Madison Ave., New York
Toronto, Sydney, Wellington

ENO'S FRUIT SALT

DERIVATIVE COMPOUND

FOR INNER CLEANLINESS

A Clean Tasting, Refreshing, Effervescent Health Drink

Prepared only by J.C. Eno, Ltd., London, England

just as easy as going down town

to Chicago
Kansas City
6 *daily* trains

also through Pullmans to St Louis
Denver-Houston and New Orleans
Santa Fe superior service and scenery
plus Fred Harvey meals » » your assurance of a delightful trip

on your Santa Fe way
Grand Canyon
National Park

Pullman reservations and details

SANTA FE TICKET OFFICES AND TRAVEL BUREAUS
321 South Broadway. Phone BRoadway 8500
Santa Fe Station. MAin 8220
Los Angeles

Genuine BAYER ASPIRIN

SAY "BAYER ASPIRIN" and INSIST!

Unless you see the "Bayer Cross" on tablets you are not getting the genuine Bayer Aspirin proved safe by millions and prescribed by physicians 24 years for

Colds	Headache
Pain	Neuralgia
Toothache	Lumbago
Neuritis	Rheumatism

Insist only "Bayer" package which contains proven directions.

Handy "Bayer" boxes of 12 tablets—Also bottles of 24 and 100—Druggists.

Aspirin is the trade mark of Bayer Manufacture of Monoaceticacidester of Salicylicacid

PUBLISHED BY
THE TIMES-MIRROR COMPANY
OFFICERS:
HARRY CHANDLER, Pres. and Gen. Mgr.
MARIAN OTIS CHANDLER, Vice-Pres. and Secy.
F. X. PFAFFINGER, Treasurer.
HARRY E. ANDREWS, Assistant General Manager and Managing Editor
Harry Chandler, Marian Otis Chandler, F. X. Pfaffinger, Mabel Otis Booth, Harry E. Andrews, Directors.

Los Angeles Times

EVERY MORNING IN THE YEAR
DAILY FOUNDED DEC. 4, 1881—43RD YEAR

Average Circulation for every day of October, 1924 235,925
Average Circulation for Sunday only, October, 1924 288,000

OFFICES
New Times Building, First and Broadway.
Branch Office No. 1, 321 South Spring Street.
Washington Bureau, 501 Hibbs Building.
Chicago Office, 360 North Michigan Avenue.
New York Office, 225 Fifth Avenue.
San Francisco Office, 742 Market Street.
Paris Office, 150 Rue Saint Honore.
In addition to the above offices, The Times is on file and may be found by foreigners travelers at the following places:
Ohio Rue St. Honore, Paris.
140 Fleet St., E. C. 4, London.
Hotel Excelsior, Rome.

LOS ANGELES (Loce Ahng-hayl-ais)

MEMBER OF THE ASSOCIATED PRESS
The Associated Press is exclusively entitled to the use for republication of all news credited to it or not otherwise credited in the paper and also the local news published herein.

The Times aims at all times to be accurate in every published statement of fact. Readers who discover any important inaccuracy of statement will confer a favor by calling attention of the Editorial Department to the error.

THE RED PIONEERS

Nobody can question the Americanism of the new Republican leader in the United States Senate. Some of his ancestors were here before Columbus sailed the ocean blue.

DAMES AND DOGS

Styles in dogs change almost as often as they do in skirts. Now that the ladies are shearing their domes the short-haired dogs are being restored to fashion. They are supposed to match better.

BACK TO NORMALCY

President Coolidge and Director Lord have hammered the new national budget down to less than $1,500,000,000, which is getting it down to where folks may mention it without crossing themselves or shuddering. It is a vast sum of money, but there is a light ahead.

CRIME ORGANIZATION

Our latest sensation is an international ring of motor thieves. Five costly cars, stolen in New York, have been found to have been sold in Holland, although the method of getting them overseas has not yet been disclosed. The crime industry appears to be highly organized along special lines. Some of its circles are as wide as the globe itself.

BETTER LATE THAN NEVER

That the Longworths are expecting an heir is now being frankly admitted. It is even asserted that quarters in a Chicago hospital have been retained for the auspicious event. The Alice Roosevelt who was married out of the White House eighteen years ago has not been carrying out the traditions of her illustrious father and the family. But the Longworths have wealth and an ancient name in Ohio and it is well that there should be at least one heir. Americans will wish the family well.

CLOSE TOGETHER

The Conservatives and Liberals in England have grown to look very much alike. One must glance twice to be competent to tell them apart. At that, they are not vastly different from our own Republicans and Democrats. The White House fence is about all that keeps them apart. In the last election lots of Democrats felt perfectly at home in voting for Coolidge and, on the other hand, there were plenty of Republicans who admired and respected Davis.

THE FLYING BIKE

At Berlin an inventor is perfecting an aerial bicycle. He says he can pedal his way through a thick cloud. The Germans hope to stock the world with flying bikes. The cycle glider is reported as being an actuality and it may register in accordance with the inventor's promises. The propeller of the plane is said to be operated with less effort than walking and to be as efficient as if inspired by an engine. It seems that we are to be bicycle birds instead of angels.

ECONOMY AND EFFICIENCY

With Secretary Hoover working on a program for the elimination of national waste and President Coolidge insisting upon further reductions in both taxation and expenditures it would seem that the citizen taxpayer might at least get a run for his money. It has been some time since serious efforts to reduce the load of the burden-bearers were being made. If Hoover and Coolidge were merely politicians their plans would be heavily discounted in the popular mind, but both are known as men of resolute action rather than emotional verbiage and therefore definite results may be expected. The nation is to be congratulated.

THE DELINQUENTS

The La Follette group in Congress having admittedly formed a third party cannot in reason object if they are treated as the representatives of any new party would be. That would not only restrict their representation on the regular committees according to their party strength, but would put them at the foot of the ladder. They would have to start afresh, as it were, and take their assignments at the bottom. There would certainly be no chairmanships for them. If the disturbers are not dispossessed from their present positions in the make-up of the major committees it will be because the Republican organization is big enough and sufficiently magnanimous to overlook their treachery.

LAWS FOR BANKERS

Congress is proposing to make certain changes in the national banking laws. Uncle Sam is a trifle worried over the number of national banks that have surrendered their charters for the purpose of reorganizing under State laws. For one thing, it is proposed to permit loaning of money on real estate security. This denial has been quite a handicap to the national banks and there is no justifiable warrant for it. It is certain that land has become the favorite security in America and loans upon real estate are considered the soundest of investments. There is no reason why a national bank should be permitted to loan funds on a man's note and not be allowed to loan it on Broadway realty.

WAR DEBT HAZARDS

Refunding war debts is a problem for financiers and economists, not for politicians. Secretary of the Treasury Mellon and Secretary of Commerce Hoover are probably better posted on France's ability to pay than any other men in public life; but in advising the President and Congress on the question of the proper solution of the French war-debt problem their combined ability will be put to a severe test.

Advices from Washington and Paris are to the effect that the French government will not accept the Socialist policy of debt repudiation, although the Socialist sentiment is strong in the French Chambers; but the French representatives assert that their country is willing to pay, but not able.

There is no disposition on the part of the American government or people to play the part of a Shylock. They realize the sacrifices that France made during the World War, which are reflected in the present exchange value of the French franc; and they have no desire to impoverish the French people to repay the American loan. But they also realize that France was the greatest beneficiary from the Treaty of Versailles. She regained Alsace and Lorraine, something she lost while trying to fight Germany alone and something that she could never have recovered single-handed. The mineral deposits in this territory represent more money than the entire French war debt. She occupies again the position of the leading country on the continent of Europe, a place that she lost for more than 100 years, the result of the Napoleonic wars of aggression.

But France has not yet regained her productive energy of the years before the war. She is the second colonial power, but her colonies cannot be looked to for the funds to repay the war loans. Colonies are as often liabilities as assets.

The French have a special plea to make to this country in regard to the war loan, which, with accrued interest, now amounts to more than $5,000,000,000, that does not apply to England and our other war debtors. During the War of the Revolution France loaned money to this country under terms and conditions somewhat similar to those under which the present loan was made. At the end of the war the colonies were without funds, and the terms under which the French King consented to the refunding of the debt are terms which France might be willing to accept at the present time.

But our own government is not, morally at least, wholly free to act. The refunding of the English debt established a precedent. If more favorable terms were granted to France the English could accuse us, with a show of reason, of being unjust; yet any attempt to modify the terms of the English repayment agreement would meet opposition in Congress and probably could not receive Congressional approval.

Here is where politics enters into the question of war debts. A proposal has been made that the money paid by France should be reloaned by our government for a term of years to French industries. Financiers and economists might agree that this is the best solution. But what would happen to it when it was forced to run the gauntlet of party opposition in Congress?

Political interference will complicate the labors of Mellon, Hoover and the President's other advisers. They must first come to an agreement with the French commissioners that will be acceptable to the French Parliament; and they must then secure Congressional authorization to put it into effect. Whatever conclusion they reach will be denounced by the Democratic and radical opposition in Congress, for purely partisan reasons. The President's advisers are too wise to make the best the enemy of the good; but the attempt to guess in advance the temper of Congress looks like an extra hazard.

If the politicians could be ignored in both the American Congress and the French Chambers an equitable solution of the problem could be reached, but politicians are as inimical to good government as cyclones and droughts to good harvests.

BABES FOR THE CHILDLESS

For reasons best known to the medical fraternity, one in nine married couples in this country is childless. By a strange perversity of fate there are more than twice as many children born into the average poor family than into the rich. In what would seem to be an attempt to even up these conditions nature puts it into the hearts of wealthy and well-to-do childless folk to adopt poor children. Never before were there so many of what may be called initially childless couples, and there probably never was a time when there were so many adoptions. There is a commendable enthusiasm for the adoption of babies in New York and other eastern cities. Hundreds of persons are acquiring the rights and incurring the responsibilities of fatherhood and motherhood by conferring upon helpless, unknown waifs the privileges belonging to the relationship of a child to its natural parents. The societies that place babies for adoption have long waiting lists of applicants. The orphanages and other asylums cannot begin to fill the demand for children that seem to give any sort of promise of healthy development of mind and body. The State Charities Aid Association of New York has on its list the names of over 600 women who are eagerly waiting to press to their breasts as many homeless little ones.

The high rate of mortality incident to the separation of a babe from its mother, usually about 50 per cent, according to medical observation, has resulted in a great hesitancy on the part of asylum managers to agree to such a proceeding. In these days mothers, even of illegitimate children, are encouraged and aided to keep their babies until such time as the turning of them over to foster parents may be deemed advisable. Formerly the separation was made with little regard to the consequences.

On the recommendation of ministers and psychiatrists women who drink or who are in a way to become drug addicts sometimes try to adopt children on the theory that the satisfaction of the maternal instinct will cure them. Charity institutions, however, will listen to no pleas from such sources. They consider the effect upon the child's future, and so they closely investigate the habits of each applicant.

Girls for adoption are said to be in better demand than boys, though it is admitted that they are a greater care. A foster father thinks a daughter will pay him more attention than would a son, and rich mothers want girls to dress as they would dolls.

Some of the best business and professional men in the country have had foster parents. In California one of the great railroad magnates, now deceased, was a foster child. He was one of the few of his millionaire associates who developed a high appreciation of art and literature. In adopting a child of unknown antecedents there is less risk than generally is insisted upon by the confirmed eugenist or the person full of the theories of heredity. Environment is now believed to count for more than Galtonian abstractions or speculations. To be sure, racial characteristics of visage will obtrude themselves, but moral and intellectual training generally will efface bad family tendencies. And the most learned and liberal authorities on heredity now agree that about all one inherits from a progenitor in the matter of maladies or immoralities is a tendency and not the evil itself, and often the tendency can be removed.

Perhaps the acceptance of this comforting hypothesis by many childless couples has been one of the causes for the greatly increasing number of child adoptions.

PASSE ISSUES

Americans have been fooled for generations with the word play of politicians. Every campaign year a new set of politicians with new catch words strut about the stage. We set them down pretty accurately at what they are worth. We know, for example, that the "progressiveness" of La Follette and his legislative raiders is an arbitrary adoption of a good word for vote-tickling purposes only, and in reality conceals job-seeker's itch with the ancient political cosmetic of general donatives and popular flattery.

"The people," also, is a phrase used and misused too long to mean anything when shouted by selfish politicians during a campaign for votes. American political experience has gone far enough to make the average voter cheerfully skeptical of campaign oratory. Our danger is not so much in our impending conversion to any of the humbug doctrines which go into the shadowy platform of the third party, as it is in the cynical nonchalance which the political insincerity of many generations of American politicians has bred in us.

Our trouble is less wrong-thinking than light-thinking. The national mind is none the healthier for this streak. La Follette poses as a "Progressive!" Political bunk was invented with the first election and bunk we have had with us ever since. The menace in this country is not a political one. The La Follette raid is not likely to get very far. The menace is a deeper one; it is in a people's economic education. La Follette but rides the age-old urge to beat the game, to get ahead without pains and effort, to get something for nothing, not money, necessarily, but the soft things of life.

In a community which depends for its existence upon the thinking capacity of its electorate the danger of La Follette's school of economic education is great. Politically, in this campaign, it will count for little, because in an atmosphere of banalities no "issues" will be taken seriously unless they mean something near and concrete, as his do not. But for his campaign to be possible at all means something. What it should mean is that the good citizenship of America accept the challenge to resist utterly the doctrine of special economic interests, as now preached by La Follette in the crusade of small special interests organized under his leadership into voting groups to prey upon the nation at large.

The menace of legislative banditry may be more apparent in ordinary times than it is right now, but its injection in this campaign should prepare honest people to oppose progressively the dishonest or misguided ones whom La Follette is teaching that all paths lead to the public's trough which, under his system, we are told, nobody need ever take the trouble to refill.

CARELESS WORDS

The man who is both hasty and wasty in his speech has the making of a fool.

Economically Sound

[Protected by George Matthew Adams]

THE WORLD'S WINDOW

Morley on India

The Duke of York, suggested as Viceroy for India, is called too youthful and too inexperienced for the position. There are also family considerations which must keep him at home. From the correspondence between Lord Morley, when Secretary for India, and Lord Minto, the Viceroy, one may gather an idea of the tremendous task of any man tackling the Governor-Generalship of the Indian Empire. There are the eternal quarrels and difficulties between the civil administration and the commander-in-chief of the forces. In Minto's time the commander was none other than Lord Kitchener. Morley's letters, full of wise and liberal counsel, given from "the safe distance of England," looked somewhat ridiculous and impractical to the Anglo-Indian press. Morley admitted that it was not possible or desirable or even conceivable to adapt English political institutions to the nations who inhabit India. But he thought the introduction of the spirit of English institutions a different thing. It is worth recalling Morley's advice to Lord Minto in regard to the growing discontent. "How could we best procure an abatement?" he asks. "Clearly by trying to give the agitators as little to cry about as possible; to blow off gas in talk and articles; and never to meddle without clear and established prospects of breach of the peace." That's what Morley meant by the English spirit. It happens also to be the spirit of liberalism.

* * *

Though the Heavens Fall

In Germany the editor of Die Rote Fahne, the Communist paper, is sent to prison for printing an excerpt from the works of the Poet Heine. The Magistrate wanted to get hold of the writer, but was informed that he was buried more than sixty years ago in the Pere la Chaise Cemetery in Paris. This recalls the story of George Bernard Shaw, who was told by a young Londoner that he had been haled to court and fined for reading Shaw's "Unsocialist Socialist" in the street car. "You got off light," Shaw wrote back to the young man. "Think what you would have got if you had been caught reading the New Testament." Notwithstanding, justice must be done though the heavens fall.

RIPPLING RHYMES

DOING IT EARLY

I'm starting on my Christmas shopping long weeks before the day arrives; from store to store you see me hopping, to purchase dolls and butcher knives; all kinds of doodads I am copping to send to people and their wives. Long, long before the bells are pealing my Christmas junk will all be bought, the holly stuff to deck the ceiling, the dope for Yuletide willis-waught; contented then I shall be feeling, peace will pervade my dome of thought. And, having done my Christmas labors, I'll sit at ease and smoke cigars and watch my mad and frantic neighbors go chasing to the toy bazaars to buy the children wooden sabers and Noah's arks and small tin cars. They'll carry bundles by the dozen, they'll push and shove and groan and sigh, and roundly cuss the aunt or cousin for whom some present they must buy, with weary clerks around them buzzin', and locoed shoppers crowding nigh. It is a thing of stress and trial, this shopping when the rush is on; but Christmas suffers no denial, you must buy snuff for Uncle John and for his wife a white rose phial, and for the niece a skirt of lawn. And as you blow your hard-earned coppers, pushed you and hither by the crowd, exuding cuswords that are whoppers, your whiskers torn, your spirit bowed, I'll thank, while gazing at the shoppers, the sense with which I am endowed.

WALT MASON.

[Copyright, 1924, by George Matthew Adams.]

A MENACE TO BE CURED

Within the next four years the national lawmakers ought to do something toward oiling the works in a way to prevent the peril of Presidential deadlocks.—[Chicago News.

PEN POINTS

It doesn't require much research to find fault.

There are more mouths that talk than heads that think.

It is hard to encourage success without inviting sincerity.

Home is the best place for a married man after business hours.

A law may be like an automobile—mostly deterioration and upkeep.

You can get a woman's mind changed at almost any department store.

Any man can attract attention merely by making a nuisance of himself.

Love, drugs and moonshine equally make you believe "What really ain't."

Wise is the man who knows what not to say and remembers not to say it.

One way to earn a living is by honest labor, but some men never think of trying it.

Wives learned long before the days of motor cars you can't go far with a flat tire.

It's queer the authorities can't discover fake stocks when the sucker finds them so easily.

Some people are not satisfied to do nothing, even when they have nothing else to do.

The people who always want their own way are apt to doubt the accuracy of the scales.

Knowledge is power. If a girl knows she is pretty she doesn't have to know anything else.

Some people never look pleasant because they are afraid they will be asked to do some one a favor.

The principal reason why so few of us are appreciated is because we are still alive.

Painting may not be a sin, but some of the girls who paint certainly look a crime.

Sometimes a man who boasts of being self-made forgets to give his wife any of the credit.

Those two "sportsmen" who were arrested on their way to the mountains to "hunt" were certainly "loaded for b'ar." They had nine pints of gin and one of whisky.

THIS IS THE DAY

Baltimore, Md., was lighted by gas in the year 1816, the first municipality in America to adopt this illuminant.

Phillip Spencer, Samuel Cromwell and Elisha Small of the U.S.S. Somers, a brig of war, were hanged for mutiny in the year 1842. They were convicted of a plot to murder the officers and turn the ship into a pirate cruiser. This is the only instance of punishment by death for mutiny in the history of the United States Navy.

John Pratt of South Carolina patented in England the first typewriter in the year 1866. It was known as the "Pterotype" and had a limited sale.

SOME REFLECTIONS

BY J. A. GRAVES

"Glory be to God on high! We have had an election and conservatism defeated radicalism. The Constitution stands intact. The Supreme Court will not be subservient to the corrupt radicals of Congress. Prosperity, with all her blessings, will remain with us. Labor will be employed. The marts of trade will flourish. Manufacturing on a more extended scale will be in order. Soup kitchens will not disgrace us as they did during the early part of the Wilson administration.

And California (God bless her!) has purged herself of the yellow streak of Johnsonism. She has redeemed herself. She gave President Coolidge a magnificent majority. She did this without the aid of that utter failure as a statesman, Hiram W. Johnson. Any lip service he rendered during the campaign was rendered to La Follette. What a pitiful, craven position Johnson now occupies! After having devoted fully ten years of his life to the attempted destruction of the Republican party and having denounced every man in it of any prominence, he had the audacity to offer himself in the Presidential primaries as a candidate for President of this great nation! He was self-conceited enough to imagine that he could be elected. He could not grasp the fact that Mr. Coolidge's honesty and fearlessness had taken hold of the affections of the people sufficiently to render him invincible at the primaries.

With a blare of trumpets and loud declamation, defamatory, denunciatory and blazoned with demagoguery, he deserted his seat in the Senate and made a canvass for the nomination. He was so ignominiously defeated that all hopes of political resurrection are lost to him. He was simply obliterated. Like La Follette in the last election, he carried one State. He proved himself to be neither a good sport nor a good politician. He sulked when defeated.

WHY IT HAPPENED

Of course, Johnson has long been riding to a fall. The reason is obvious. There has never been anything to him. He is not a great lawyer. He has never been connected with a single celebrated or important civil case in California. True, he did get soundly trounced as the attorney for Hearst in an eastern cause, but Hearst's lawsuit was neither celebrated nor important. In 1910, after Judge Lovett of the Southern Pacific Railroad Company had announced in several magazine articles that the Southern Pacific was out of politics and ordered all of the employees of the road to keep their hands off of political matters, Johnson played four-flusher and in strident tones announced the falsehood that he would kick the Southern Pacific out of politics. On this cry, because both of the old parties were disorganized, apathetic and without leaders, he won.

Johnson's campaign was not for reform; it was for political power, political loot. Every so-called reformer who joined forces with him was rewarded with a position, sooner or later, at the public feed-trough. If my memory is correct, even Marshall Stimson was the attorney for one of the commissions that Johnson called into life. Then Lissner, never of marked ability as a lawyer or as a business man, got his reward where the feeding was good. There is irony in the case of Lissner in that, holding a Federal position, he was unable, if so inclined, to assist Johnson in his Presidential aspirations.

Ex-Senator Frank P. Flint, one of Johnson's warm supporters, never, to my knowledge, received a reward, in the shape of any official appointment for his Johnsonian loyalty. Possibly, being allowed to act as the manager of the mighty Hiram in this section, was sufficient reward for him. Then, too, he was allowed to bask in the graces of the greatest gubernatorial failure California ever had, "Don't-Let-Them-Fool-You" Stephens. Flint, after his years of loyalty to the impossible Hiram, must have felt highly complimented by that portion of the latter's famous letter to McClatchy which stated that his friends in Southern California (of course, including Flint) were without political influence. By doing valiant service for Coolidge in the late election, Flint has done much to regain his former position in the Republican party.

JOHNSON'S RACE RUN

In the face of the Republican majority in California, in the face of the universal indorsement of the voters of this nation of President Coolidge, whom Johnson outrageously abused, Hiram can never come back. His political race is run. He will be without recognition or influence in the Senate for the rest of his term, and he will never again be elected to that position from California. The Southland, which now holds the balance of voting power, has already three times defeated him and has two men in training, either of whom can take Hiram's scalp at the next Senatorial election, if he should have the effrontery to offer himself as a candidate. Without patronage to dispense, Johnson is as powerless as Samson when shorn of his locks. Patronage was the only magnet to popularity which he ever possessed.

And how about Mr. Seavey of the Railroad Commission? He was groomed for Governor, if reports are true, but he spilt the beans when he openly declared for La Follette. He will never make the grade. Union-ridden Northern California may attempt to do something for him, but Southern California will swamp his aspirations. The south has no use for La Follette or any of his supporters.

It does a loyal citizen good to see how hard the brazen, foul-mouthed La Follette fell. With him, the hoary-headed English importation, Samuel Gompers, who has been against the American government ever since he was naturalized and who has defied the Constitution, defied the decisions of our courts and ordered his followers to disregard injunctions, has also gone down to ignominious defeat. Hereafter the labor vote will not be a heavy one for candidates for office. Any man with the courage to defy the unions will win, anywhere, any time, in America, just as the people of Texas has won all of their fights.

THINGS THAT HELP

The most glorious result of the election is the retirement of that bucolic buccaneer, Magnus Johnson of Minnesota. That fake and traitor to the Republican party, Brookhart of Iowa, seems to have pulled through by the skin of his teeth. He has a contract in his hands for the office of Senator for Rest assured he will put no obstruction, comfort or assistance to any true Republican. If the people of Montana could have been given a free hand, my cup of happiness would have overflowed.

Wheeler, who made the boast of himself of all the wets and radical bunch, in his campaign for Vice-President, is not a resident of the woods. He is to be put on the indictment rendered against him. He may be convicted, but he and my end were to be the same, I could say, with Wolfe, "Now, on the Heights of Abraham, 'Now, praised, I die in peace!'"

Nearly all members of Congress who are dodgers of the Constitution have either been put out of business or their venomous fangs have been drawn by the election of intelligent loyal Americans to office, so any of their efforts hereafter in behalf of will hear less in Congress than the legislative bloss.

Little will be accomplished, probably, between December 1 of this year and March 1 of 1925, but after that, look out for vicious legislation. Taxes will be reduced, government expenses curtailed, the public debt lessened, the burden of all the people considerably removed.

The finest thing in the political history of America was the inaugural address of President Coolidge. The evening before the election three demagogues, David Reed, Borah and Hiram Johnson, tried to catch the labor vote, advocating the modification of injunctions in labor disputes.) the wild-eyed La Follette and the unspeakable Wheeler (campaigning while he was under the influence of liquor) abused the President without stint and to verge of indecency. In his last speech which President Coolidge delivered he never mentioned one of them. He never referred to them. He asked no man to vote for him. He made no promises. He appealed for good citizenship, for obedience to the laws, for honesty and efficiency in government affairs, for reverence for the Constitution, and exhorted all the people to vote in their interest in the government by voting, and to vote as their conscience dictated. Again I say, a finer exhibition of true manliness was never given in a political campaign in this country.

THE NEXT JOB

Now that the good people of Los Angeles—by far the greatest city of the Union west of the Rocky Mountains—have so magnificently aided in giving the country a God-fearing, law-abiding, peace-loving sustainer of the Constitution for President, for the next four years, it should turn its attention to securing a Mayor and a Council in keeping with the commanding commercial importance of this city. The people should now serve notice now that, at the election next May, pinheads will not be tolerated. The city wants a big-minded, able, business executive at its head; a Mayor with courage, fearless, honest, possessing a full share of energy and loyalty to the interests of all the people, and not one or temporarily residing in Hollywood must not have a weak, vacillating Mayor to disgrace it by his commission appointees, appointees who would seem from their records to be, on account of fitness or ability, because they were tools of the former chief politicians. It wants a Mayor who will appoint a fearless, honest Chief of Police; one who will see to it that the laws are obeyed; that life and property will be safe; that those who will keep the streets safe to run; who will make no peace with the criminal; who will not be influenced by any boss, be he a gambler, politician, an ex-saloonkeeper, banker or political-interfering preacher.

We had an able Chief of Police in Vollmer, and he was thrown out of office. Get another man without any flaws in him and put him on the job.

The city wants Councilmen of ability, who will not be given to wrangling and calling each other dishonest. Every one of the present Councilmen who indulges in such practice should realize that the people, they publicly, in so-called debates charge each other with dishonesty, the man on the street can see the charge as the truth. It is a shame that the Councilmen cannot understand the moral issues involved themselves better than the outside public. No Socialist, trailing the red flag or badge of dishonor and anarchy, should be elected on the Council, nor should there be a rabid labor-union delegate. Let the vote most of his time to looking after his comrades from the bottom ranks in soft jobs, at high salaries and abundant opportunities for graft. It is safe to say that whether the present Mayor and the majority of the Councilmen or the minor officials of the city ever earn their present salaries in private life.

The city wants a business administration of a great business institution, which will mean a saving on upward of $20,000,000 annually. There are enough honest men in this city to secure such a government, if they will get out and work for it. They cannot secure a good government, however, until "let George do it," when election comes around.

When a bunch of women get their heads together and begin to whisper the devil feels that he can afford to take a day off.

Clubs Society of Interest to Women Health Fashions

The Woman and Her Job

By Kathleen Norris

[Questions concerning the problems of women will be answered in this column if addressed to Mrs. Watrous at The Times.]

THE ONE WHO STAYS HOME

We were sitting together, we three . . . the brilliant woman I had been sent to interview and her sister. It had been one of those delightful human experiences of two people meeting for the first time and suddenly establishing an intimacy that usually grows out of years of friendship.

She didn't wish to be interviewed; it wasn't because she detested publicity, in fact she had invited me for nearly a week. When I had 'phoned her the day before she was leaving she said: "Oh, well, I have about ten minutes before dressing for dinner; you can get more than interests the public in that time." You'd hardly call that a pressing invitation, would you?

But somehow when she opened the door of her suite and we stood looking each other our hands met in that warm clasp there is no mistaking.

Have you ever thought about hand-clasps? Volumes could be written on what not to do when shaking hands. It's curiously identifying. There's no mistaking that limp hand that slides out of sight on the instant touch. There is the crushing grip of the too-cordial type that sets nerves on edge. Each tells its own story.

After such a friendly heart-warming contact as this woman and I had there at the entrance to her temporary castle all barriers were down.

We laughed a little over my determined pursuit of the interview, for she was just kind and human enough to be a little ashamed about it.

"A subtle newspaper woman on the make," she said. "they always talk about my blue eyes and yellow hair, and describe me as the domestic home woman. I never have time, to be that, and when I read in print it fills me with resentment."

Being interested in the work women are doing in the world it never would have occurred to me to touch on that side of the interview. I said so, and she laughed back. "No, you wouldn't; that's why I'm sorry I didn't see you earlier in the week."

As we talked about her interesting career, her sister came in. She was as tall and slim and dark as the other was short and round and fair. Somehow we skidded off on a delicious tangent and the clever one said:

"We had a great argument over that gown Cyle is wearing. She is always trying to buy inexpensive things, and I'm too busy with my own affairs to bully her into buying the gowns that suit her."

There was no doubt about its suitability. It seemed to have been designed by some artist who knew that perfection of line really counts. Yet it was so disarmingly simple. And I said just this and more.

"But terribly expensive," suggested the sister called "Cyle." "You see, I shouldn't really care if I earned the money, but I'm only the stay-at-home housekeeper and that was all the fairy godmother got."

"Cyle always makes me feel like a stingy husband. She can't seem to make [illegible] understand that I never could have forged ahead as I have done if I had allowed the thought of ordering the groceries to interfere with the job."

"But that's nonproductive," Cyle protested. "I haven't been an asset, I've just been a source of expense."

"Now, I'll leave it to Mrs. Watrous," countered the other, "if the business of keeping the home, and making it the place that delights my soul when I have finished the day, isn't a big part of the success I've made. After sister got out of school I objected to her going into business, then mother was ill a lot, and when she passed away we just went on as before. Whenever I got a rise, or made a change that increased my income, I increased her allowance.

"There are too many women in the world who belittle the importance of home-making. I can't buy what Cyle provides . . . there isn't a club or a hotel that can create the atmosphere of a home. Perhaps I am the typical home woman these newspaper interviewers have talked about. Since I haven't time to make that home, then I think it's only just to be generous to the one who does.

"Men wouldn't have had women competing with them in the business world if they had seen that the homekeeper was just as important as the man who made the money downtown."

"Anyhow this 'simple frock' as the saleswoman called it cost a scandalous lot of money . . ." but Cyle never was allowed to finish.

"So did mine, and there's no reason why I should be reckless and you niggardly. . . ."

We called a truce at that, but I've thought of that conversation many times since then.

Did that clever blonde put her finger on the "feminist movement"?

ANSWER TO QUESTIONS

Dear Miss F.: This work is usually under the direction of the production manager." Go to the studios and see what you can get in the way of an apprenticeship in designing sets. If you fail to make a connection then try the house furnishing stores. After you have investigated the studios you will have a better idea how to approach the work you wish to do. In the meantime you would be wise to do a lot of reading on stage craft, or better still take a course in that work.

Dear Mrs. T.: I have forwarded your letter concerning the knitting machine to the man whose query I answered in a recent issue. I've also made a note of your address and will be glad to pass it along to anyone who may be interested.

Dear Olive: Mastering the operation of any calculating machine depends upon the individual and the concentration given to the work. If you can operate a typewriter the route will be shorter, but from thirty to ninety days is the usual time.

SOCIETY

BY JUANA NEAL LEVY

JUANA NEAL LEVY

An interesting report just received from Paris tells of the celebration in the French capital of the Thanksgiving holiday in true American spirit with roast turkey, cranberries and "all the fixins," the affair this year being very elaborate. Corresponding celebrations were also the order of the day in Geneva, Switzerland, where there are many Americans on account of the official delegation from the American government, which crossed in the George Washington. There was a gala dinner followed by a dance at the Hotel Beau-Rivage, Thursday evening, among those present being Rt. Rev. Charles H. Brent, bishop of Western New York, and Stephen Porter of the House of Representatives, Surgeon-General Rupert Blue and Mrs. Hamilton Wright. The dinner was presided over by Lewis W. Haskell, retiring American Consul-General at Geneva and among the honor guests was E. Tickney Tuck, newly appointed Consul-General and his bride, the former Miss Beatrice Beck, daughter of James M. Beck of the Department of Justice, Washington, D. C. The Riviera is also attracting many American visitors for the holidays, as well as Switzerland and the French capital. Mrs. Godfrey Holterhoff of 1260 West Adams street, who crossed on the Homeric November 22, will pass the winter in Paris. She is accompanied by her daughter, Mrs. Bernard George Heyn (Lelia Holterhoff) of New York City. Hon. and Mrs. Percy A. Brooksbank, the latter formerly Miss Annabelle Ralphs of Los Angeles, are planning to enjoy the winter at their villa on the Riviera after their return from their wedding trip. The wedding was one of the brilliant events in the American colony of Paris, taking place at the American church, November 24, last.

For Bride-Elect

Miss Olga Simpson, the attractive young daughter of Mr. and Mrs. Frank Simpson, whose wedding with Henry Bishop Grandin will be one of the events of the 10th inst., is not accepting many invitations before the wedding, but many plans are being made for post-nuptial affairs after her return from the wedding trip. Miss Marion Wigmore, daughter of the George Herbert Wigmores of West Adams street, who will assist as maid of honor at the wedding invited a coterie of intimate friends of Miss Simpson for an informal tea and chat Saturday afternoon. The tea table was centered by an immense basket filled with autumn fruits and foliage, thirty-five guests responding to the telephonic invitations. This afternoon Mrs. George Rampb Martin (Byrd Wallis) has asked a dozen in for an informal luncheon at the home of her parents, Mr. and Mrs. Charles L. Wallis in Harvard Boulevard, and Thursday afternoon Mrs. John Carruthers, sister of Mr. Grandin, who has come recently from Washington, D. C., to make her home here is entertaining with a luncheon party at her home in San Rafael avenue, Pasadena, for her new sister-in-law.

Christmas Sale

The Christmas doll and toy sale of the Children's Hospital salvage department will open today at the salesroom, 712 Maple avenue. Mrs. Walter Brode and Mrs. Rufus Horton have collected all the broken toys and dilapidated dollies and have mended and repaired them and dressed the dollies in charming frocks made from bits of silk and lace, which will grace the sales tables and it is hoped will clear a nice sum for the fund of this worthy philanthropy. Those in charge of the affair include Mrs. Budd Frankenfield, Mrs. Brode and Mrs. Horton assisted by Mrs. Harry Baldwin, Miss Florence Hunt, Mrs. C. B. Bryant, Mrs. Waller Taylor, Mrs. Albert Crutcher and Miss Helen Matthewson.

Afternoon Tea

Mrs. Herman H. Kerckhoff of West Adams street entertained informally with a charmingly arranged tea Friday afternoon honoring Mrs. D. G. Stephens of Santa Monica, who is her house guest. Autumn flowers and fruits graced the tea table where Mrs. William Stephens and Mrs Reynolds presided at the tea urns. Fifty guests called to greet the honor guest.

Felicitations

Capt. and Mrs. F. H. Nichols of Menlo avenue are receiving congratulations over the recent arrival of a tiny grandson, born to Mr. and Mrs. John O. Moseley of Oklahoma. Mrs. Moseley was formerly Miss Marie Nichols and the little laddie came the 6th inst., and has been named John Nichols Moseley.

In the East

Mr. and Mrs Stephens Kerckhoff of Beverly Hills are enjoying a visit in New York, where they went last week on a business trip. Before leaving Mrs. Kerckhoff entertained with a charmingly appointed luncheon in honor of Mrs. Clarke Ingraham (Dorothy Sutton,) who is visiting her mother, Mrs. E. R. Sutton, in Pasadena. Those included were Miss Harriet Cheesman, Miss Betty Bettingen, Miss Phoebe Ann Bailey, Miss Lura Hodge, Miss Polly Holbert, Miss Agnes Clarke, Miss Helen Fowler, Miss Florence McGarry, Miss Dolly Doane, Miss Anita Sutton, Miss Helen Dakin, Miss Margaret Avery, Mrs. John Verney, Mrs. George Daniels, Mrs. Myron Etienne, Mrs. John Hunter Legat, Mrs. Wade Everett Griswold, Mrs. Clarence Barker, Mrs. John Earle Jardine, Mrs. John Guy Owsley, Mrs. Emerson Spear, Mrs. Warner Bliss, Mrs. Chandler Kellogg, Mrs. George McAlpine, Mrs. Harold Watters and Mrs. Charles Burton Scoville, Jr.

For Visitors

Among the enjoyable affairs of recent date was the dinner party given Thursday evening at the Hershey Arms by Mrs. John D. Mercereau, honoring Senator and Mrs. Mulholland of Toronto, Can., who are visiting their son and daughter-in-law, Mr. and Mrs. Arthur Mulholland, at their home in Altadena. Senator Mulholland is a member of Parliament in the Canadian capital. Others included Mrs. Grant Didge, Miss Carolyn Mercereau and Mr. and Mrs. Arthur Mulholland, all of Altadena; Mr. and Mrs. Robert S. Swigart, Miss Sally Swigart, John Swigart, Mr. and Mrs. F. Irwin Herron and Miss Geraldine Herron.

In Java

Mr. and Mrs. Charles L. Wallis and their daughter, Miss Etheiyn Wallis of Harvard Boulevard, who are enjoying a tour round the world are now in Java and are planning to make their next visit in India, where they will be for two months. From India they will go on to Italy, reaching there early in March, and later will journey to Egypt before touring France and the continent.

For Returned Voyageure

One of the many delightful affairs of last week was the luncheon and bridge given at the Los Angeles Country Club by Mrs. George Benjamin Hull, honoring Miss Gwendolyn Longyear, who with her parents, Mr. and Mrs. Willis Douglas Longyear, have just returned from an extended trip abroad. Those enjoying the afternoon were Miss Longyear, Miss Ellen Andrews, Miss Eleanor Booth, Miss Rosario Dockweiler, Miss Ruth Dockweiler, Miss Elsie Wright, Miss Erna McDonnell, Miss Mary McAlister, Miss Caroline Eshman, Miss Katherine Howard, Miss Lura Hodge, Miss Joan Tullin, Miss Jennie McDonnell, Mrs. Thomas Brant, Mrs. Ernest Moody Best, Mrs. Constant Billicke, Mrs. Linville Haydon Hays, Mrs. Bruce Hays Chapman, Mrs. Myron Etienne, Mrs. Secondo Guasti, Jr., Mrs. Lionel Le Bel, Mrs. George Ralph Martin, Mrs. Clarence English, Mrs. Dudley Logan, Mrs. James L. Lawls, Mrs. Dean Markman, Mrs. Kenzie Miller, Mrs. Harold O'Rourke, Mrs. Girdon Pollock, Mrs. Edward Kuerton Sheahan, Mrs. Emerson Spear, Mrs. John Moore Schmoele, Mrs. Richard Tracy St. John, Mrs. Seymour Tally and Mrs. William K. Young.

HOUSEHOLD SUGGESTIONS

Home Tailoring

When hubby's dark serge suit looks hopeless because of shine, sponge it with hot vinegar and then press in the usual way. He will get a month or so more out of it at least.

Flakes in Lieu of Soap

If you have never used soap flakes for dishwashing try it some time and see if you don't like the quick suds they make better than that eternal "washing the soap" to make a lather. Very few flakes are required in the hot water and a box will last a long time.

The Fur Rug

The white fur hearth rug requires its fall laundering just like any other winter accessory. It may be washed without fear in lukewarm water and soap suds, rinsing in clear water of the same temperature. After drying in a good breezy place, rub a little linseed oil on the back of the skin.

Store Open All Day Saturdays

McCall Printed Patterns

Coulter Dry Goods Co.

FOUNDED — 1878

Pictorial Review Patterns

Seventh Street at Olive

A Pre-Holiday Sale of Coats Reduced One-Fourth

Style Notes on These Coats

Full length tuxedo revers of rich fur impart a tailored feeling to many a wrap favored for winter.

Suede-like

The smartest coat fabrics have a suede-like texture, almost leather like, but beautifully soft. Their luster is not brilliant, but very rich.

Ruddy Browns

The reddish, bronze tones characterize many of the handsomest coats, while other fashionable ones are shutter green.

Tunics, Too

Many new wraps bear suggestions of the tunic, with slim bands of fur encircling them below the knee line.

Magnificence

Several wraps of summery appearance in their fine ribbed wools, are luxuriously warm with their brilliant linings.

Perhaps you have delayed buying your Winter Coat---if so, you will be delighted to hear of this timely sale.

All Coats included are superior in style and quality, and demonstrate the ability of Coulter's to offer impressive values.

Many attractive types from which to choose, from luxurious affairs to the smart sports garments, embodying new style features---each at a remarkably low price---it will pay you to buy your Winter Coat at Coulter's.

Cloth Coats, Fur-Trimmed

Regularly $69.50 to $225

$52.15 to $168.75

Well-known materials—Cuir de Laine, Kashmana, Kashmir Kermana, in the better ones; fine velours, etc., in the less expensive.

Trimmings of squirrel, beaver, nutria seal, coney, dyed squirrel, lynx, Jap. fox.

Black, penny, cranberry, greys, browns, cinnabar and other favored shades.

Smart Sports Coats Now $44.65 to $71.25

Novelty materials—most of them importations from England—some smart in their severity; others finished with fur collars of fitch, muskrat, ringtail opossum, fox, nutria. Plain colors, mixtures in browns, plaids—everything that is new, in short!

(Third Floor—Coulter's)

CHEF WYMAN'S Suggestions for TOMORROW'S MENU

Breakfast

Bananas with Cream
Parsley Omelet
Jam
Coffee

Luncheon

Figs Fort, Francisco
Lettuce and Pineapple Salad
Hot Rolls
Lemon Tart, Armstrong
Tea

Dinner

Puree of Green Peas
Pickles
Boiled Beef with Horseradish
Boiled Carrots Boiled Potatoes
Cabbage and Pepper Salad
Apple Pie with Cheese
Coffee

PIGS FEET, FRANCISCO

Have the butcher split four pigs feet, wash well an dry. Tie the feet tightly together in pairs with a piece of cheesecloth; place in a pot, add enough water to cover and add one bay leaf, half of a blade of mace, four sprigs of parsley, one stalk of celery, one carrot, one onion, stuck with two whole cloves, six whole black peppers, and a seasoning of salt. Bring slowly to a boil and boil until soft and tender. Remove the cloth, remove the big bones from the feet of the feet, season with salt and pepper, brush with olive oil, roll in fresh bread crumbs and place on an oiled baking pan. Bake in a moderate oven until nicely browned.

Place in a small saucepan one and a half cupfuls of tomato ketchup, half a cupful of conserve (Italian tomato sauce) half a teaspoonful of paprika and two teaspoonfuls of Worcestershire sauce. Bring to a boil and pour over the cooked pigs feet. Garnish with finely chopped parsley.

LEMON TART, ARMSTRONG

Make a rich pie pastry and line deep eight-inch layer cake tin; fill with dry beans or rice and bake light brown; remove the beans and cool.

Beat three egg yolks and three whole eggs until light and beat into them slowly one cupful of sugar. Beat three minutes, and add the grated rind and juice of one lemon, and the grated rind of one orange, and the strained juice of three lemons. Place the mixture in a double boiler and stir and cook until thick and smooth. Cool slightly, pour into the baked crust, cover with a meringue made with the stiffly beaten whites of three eggs and four tablespoonfuls of sugar. Brown in the oven.

BOILED BEEF

Select a nice four or five-pound piece of brisket of beef, plunge into boiling water and let simmer slowly until tender, do not boil. After the meat has cooked half an hour, add six peeled potatoes, six carrots and a seasoning of salt; cook slowly until the meat is tender and the vegetables are cooked. Lift out the meat to a hot platter, arrange the vegetables around and serve with a horseradish sauce.

HORSERADISH SAUCE

Place in a small saucepan two-thirds of a cupful of freshly grated horseradish and six tablespoonfuls of butter; cover the pan and set in the oven for five minutes. Add one cupful of freshly grated bread crumbs, return to the oven and let stand three minutes. Remove from the oven and add enough of the beef stock to make a thick, creamy sauce, half a teaspoonful of sugar, half a teaspoonful of salt, and a seasoning of pepper.

[All rights to reproduce reserved by J. L. Watrous.]

ALMANAC SEASON

"I've brung home a couple of omenicks for you," said Gap Johnson, of Rumpus Ridge, upon returning from the county seat, flinging them into his wife's lap.

"Aw, shucks," returned Mrs. Johnson. "Omenicks are all alike these days and none of 'em much account."

"Well, I read consid'rable in 'em as I came rotating along, and both of 'em are all right. The green one has got the best weather in it, but the folk in the yeller one were cured of the most horrible diseases."—[Kansas City Star.

THE WISE HENS

The teacher had been lecturing his class on the wisdom often displayed by animals and birds. He compared it with that of human beings, to the latter's disadvantage.

Having finished his discourse, he invited his pupils to ask questions on the subject. Percy held up his hand.

"Well, Percy," said the teacher, "what is it you want to know?"

"I want to know, sir," replied Percy, "what makes hens know how big our egg cups are?"

Diet and Health

By Lulu Hunt Peters, M.D.

"NEIGHBORLY DISEASES" (Part I)

SCARLET FEVER

"Doctor, I believe my neighbor's child has scarlet fever. I suppose Vivian will have it sooner or later and I might as well expose her to it?"

I looked at my questioner gravely. She was the mother of a dear little girl I had had charge of since birth. "I love Vivian," I answered. "I love her dearly. I'll adopt her if you don't want her."

"Why, doctor! What do you mean?"

"Would you leave some bread and jam sprinkled with poison within her reach, because sooner or later she might get some poison anyway?"

"Doctor! That would be deliberately poisoning my baby and perhaps killing her!"

"Well, that is what you would stand the risk of doing by deliberately exposing her to scarlet fever, or to any of the other infectious diseases of childhood."

"But, doctor, isn't it true that all children may have these diseases and sooner they have them the better?"

"No, No, NO!" I'm afraid I almost shouted at her. "No! That is a double pernicious falsehood, mother. In the first place, children do not have to have these infectious diseases; in the second place, the older they are when they contract them, the greater are the possibilities of their recovery . . . But what do you mean by 'believing' the neighbor's child has scarlet fever?"

"Well, the child began with a severe headache and vomiting and sore throat and fever, and then a day later, she had a bright red rash, and her skin, after a few days, is beginning to peel."

"But hasn't your neighbor had a physician and isn't the house quarantined?"

"No, doctor, she doesn't believe in 'medical doctors' and in the 'germ theory' of infectious diseases, and she is caring for her little girl herself. The child is not having a severe case. That is one of the reasons I though Vivian might as well—"

"Excuse me, Mrs. B.," I interrupted, as I took the receiver from my telephone and notified the Health Department to call on Mrs. B.'s neighbor. A busybody, was I? No, I was simply doing my duty in the prevention of a disease and possible death.

I explained to Mrs. B. that the idea that the infection contracted from a so-called mild case would also be mild, is another one of the erroneous beliefs concerning the infectious diseases, and these mild cases represent a serious menace and one of the greatest sources for the spread of the disease. I emphasized to her that it was not only the infectious disease itself which is to be dreaded, but the complications of the disease which quite frequently follow it—complications involving the kidneys, ears, joints, hearts, glands, etc.

Questioning Mr. B. I found that she had not visited her neighbor's house and that there had not been any neighborly borrowing—simply a conversation carried on from window to window. From this I was sure that Vivian had not been exposed yet, for the infectious agent in scarlet fever is now thought to be a type of the Hemolyticus Streptococcus germ, present in the discharges from the nose and throat or from suppurating ears or glands of a case.

Anything that becomes contaminated with these discharges might be the agent transferring the germs, and therefore the disease, to a susceptible person who came in contact with it. We call such contaminated things "fomites." The word "fomite" is taken from the Latin word meaning "tinder," or something that starts a flame. You can see that human beings, dogs, cats or other pets, flies, insects, and inanimate objects such as food, dishes, books, toys, etcetera, can act as fomites.

Vaughn calls scarlet fever a "neighborly disease" because one of the greatest factors in its spread is the exchange of things which have become "fomites." Of course, the disease is communicated by direct contact, also.

Tomorrow—"Neighborly Diseases" (Part II.)

My Dear Followers: When sending for material which we offer you, please remember to inclose a stamped, self-addressed envelope bearing your full name and address. The pamphlet on reducing and gaining is the only one for which you must inclose 10 cents in stamps extra. Address your letters to me in care of this paper. Make them as brief as possible, not over 200 words, and type or write them legibly with ink. Please sign your name as evidence of good faith—we will not use it in any way. Remember it is impossible for me to diagnose for you or to answer you personally. I appreciate very much the beautiful letters you send me and regret it is impossible to give you individual advice. The questions you ask will be answered in the column as soon as possible, if they are of general interest. Don't forget the stamped, self-addressed envelope if you expect me to send you the information I have offered.

(Copyright, 1924, George Matthew Adams.)

Weather Signs in Missouri

Rock Port doesn't have anything as old-fashioned as geese flying over it to warn of approaching cold weather. A great drove of pelicans circled over the place recently. These birds are the first feathered travelers to go north in the spring and south in the fall. —[Atchison County Mail.

"Tomorrow cheats us all.
Why dost thou stay
And leave undone
What should be done today?"
—Hugo

Time flies on magic wings and Christmas fast approaches. Do not disappoint your loved ones with hastily selected gifts which will be duplicated by a host of similar gifts. In the Schmidt Collection are beautiful things, rarely duplicated. Here you receive the assistance of connoisseurs who have searched far and wide for the unique gifts on display.

For Fifty-five Years

Importers of old and modern silver, Sheffield plate, old and modern glass, garnitures and fine porcelains.

A. SCHMIDT & SON

2320 W. 7th St., Los Angeles

WASHINGTON NEW YORK BOSTON
MAGNOLIA NEWPORT PASADENA

LINNE POUDRE DE TALC (Patented)

The name LINNE on talc is our guarantee of its absolute purity, freedom from grit, lime, and mica flakes.

LINNE TALC is the one completely successful body powder for the enhancement and preservation of the beauty and softness of the skin; it contains no mica scales—(flakes)—no chalk or clay to clog the pores and irritate, just a pure talc, compounded by our own special process to render it more antiseptic and delightfully perfumed, wonderfully soft and soothing. Deserve a trial package today. You will be grateful to us for the suggestion, if you are, as we believe, careful of your personal appearance and body hygiene.

Beautifully printed at

TWENTY-FIVE CENTS and FIFTY CENTS

PARFUMERIE LINNE

1020 West 7th St. Opera Bandeau

Half-Million Dollar Fire Razes Pressed Brick Plant

FACTORY BURNS; MANY JOBLESS

Near-by Building is in Grave Danger for Time

Four Alarms Bring Out All Available Apparatus

Over Three Hundred Men Out of Employment

Fire which early yesterday swept through the plant of the Los Angeles Pressed Brick Company, located at Date and Petrol streets, caused damages estimated at half a million dollars. The figures were given out by Howard Frost, president of the concern.

As a result of the devastating fire, Mr. Frost announced, the entire plant will remain shut down for about three weeks and will result in 310 laborers on the company's pay roll and a large force of technical men being thrown out of work for that length of time. He said the loss would be between $400,000 and $500,000.

The fire, which necessitated the turning in of four alarms, was a spectacular blaze which raged for over three hours before it was brought under control. The fourth alarm brought every available fire-fighting unit in the downtown district and reserves from outlaying stations to the scene. Three wings of the big factory building were destroyed. Heroic work on the part of the fire-fighters, however, saved the company's large warehouse, machine shops, kilns and offices. A cordon of police was thrown about the site to keep back a throng of sightseers.

The blaze, which is believed to have originated in the engine-rooms, was discovered shortly after 4 a.m. by Robert Carlos, night fireman, who turned in the first alarm.

For a time the flames threatened the near-by plant of the Wilson Packing Company.

Production by the brick company will not be discontinued, two of the concern's other three plants being equipped to handle the company's output, it was announced. The fire loss is partly covered by insurance.

Manufacturing Establishment Wrecked by Flames

Gutted Ruins of Pressed Brick Plant After Devastating Blaze
Ruined plant of Los Angeles company at Date and Petrol streets

Take them off when you buy paints

(We mean, of course, that you should not let cheapness blind your buying vision.)

—you're wasting money buying inferior paints just because of their first cost per gallon.

—good materials and high-grade workmanship cost money. You know that.

—Mathews high grade paints are 100% Pure—the formula appears on every label.

—They cost no more and often less to put on than inferior paints.

—They last longer—look better and preserve the surface better.

—Because all surfaces worth saving should be repainted at regular intervals, you will find Mathews Paints leave a superior surface for repainting and costing less for labor and material for renewal.

—Mathews Paints require less frequent renewal.

Every home owner should investigate this matter of Paint Quality before blindly buying the cheapest thing offered. It's far too costly to put on paints that *don't cost enough to warrant the manufacturer putting in materials that will give you service.*

Go to the nearest Mathews dealer and ask more about Mathews Paints—there's one for every paint purpose, or call at one of our conveniently located stores.

MATHEWS PAINT CO., INC.
Pico & Hill Sts., 219 So. Los Angeles St.
Los Angeles
PASADENA PHOENIX

MATHEWS
PAINTS SINCE 1887 WALL PAPERS

BRIEF DRIVE ON TO FILL CHEST FUND

Picked Workers to Make New Effort to Reach Goal in Little Campaign

[EXCLUSIVE DISPATCH]

Workers of the Community Chest campaign, although released from their volunteer duty last Wednesday, are responding willingly to the call for a few more days of service in the final clean-up effort to be conducted to reach the full goal of $2,522,405, President R. W. Pridham of the Community Welfare Federation states.

In this clean-up work or "little campaign," the full organization will not be used it is stated. Approximately 350 picked workers will participate in the effort to obtain the 750 subscriptions of $100 each needed to wipe out the deficit against the campaign goal and thus obtain a number of pledges previously made, contingent upon this goal being reached.

The meeting at which names selected by the Community Welfare Federation executive committee will be assigned to workers for solicitation will be held in the Biltmore supper-room Wednesday noon. A report meeting at which returns on the final week's efforts will be announced will be held Wednesday, December 10.

The clean-up effort will not resemble the main campaign, it is stated, as no daily rallying or report meetings will be held. No public solicitation will be carried out, but the workers will confine their solicitations to those people whose names have been assigned to them. Contributions from those who were not solicited and who desire to aid in wiping out the deficity are still being received at headquarters, 911 South Grand avenue.

MATE HARD TO PLEASE, SAYS WIFE

Asserts Her Husband Even Complained of Trousseau; Files Maintenance Suit

Harry L. Carpenter, who conducts drug stores at 801 South La Brea avenue and at 5201 Wilshire Boulevard, is a carper, according to the separate maintenance suit of his wife, Rose L. Carpenter.

Nothing she could do pleased him, Mrs. Carpenter related.

He even complained about her trousseau on their wedding trip, she said.

They were married in Fayette county, Pennsylvania, June 1, 1922. On their wedding trip, Mrs. Carpenter said, the bridegroom began to express dissatisfaction with his nuptials.

"You don't suit me. You have no clothes. You have no money. Get out," was the way in which he tersely summed up his disappointment with the situation, the complaint read.

Furthermore, Mrs. Carpenter related, she once trailed him to New York, where he went on a business trip and there found him in company of three women whose bearing aroused her wifely suspicions. A few months after the wedding, she said, he deserted her and left her with no provision for support. In Pennsylvania this is a criminal offense, and she declared that she had instituted proceedings against him, and that he is now technically a fugitive from justice.

IMPROVEMENTS ORDERED

The City Council has ordered the permanent improvement of Romaine street, from Western avenue to Wilton Place, and of Lexington avenue from Hoover street to Westmoreland avenue.

GENEROUS RAINS FORECAST

Father Ricard Predicts Mid-December Showers; Sunspots Seen as Weather Factor

Generous rainfall throughout Southern California after mid-December is forecast by Rev. Jerome S. Ricard, venerable "Padre of the Rains," in a report yesterday to Thomas P. White, a State Deputy of the Knights of Columbus and a leader in the national movement for a memorial observatory to Father Ricard.

In his report the famous weather prophet and astronomer stresses the value of sunspots in predetermining weather conditions on the earth.

"Old ideas about the sun are falling off like autumnal leaves, and disintegrating like false creeds," he says. "Sunspots are now recognized as important factors in forecasting weather conditions. Formerly spots on the sun were entirely disconnected from the weather—now they are entirely connected."

Father Ricard's schedule for December weather follows:

The 1st, 2nd and 3rd insts., small insignificant depressions arriving both north and south with scanty rains in the Northwest and Southern California; hardly any in Central California where good weather will prevail.

The 4th inst., fair, with some cloudiness.

The 5th, 6th and 7th insts., fair all over the Coast. Cool waves and high barometric pressures over the central Coast from the 2nd to the 8th insts., inclusive.

The 8th inst., continued fair, excepting western British Columbia, Washington and Oregon, where a disturbance will land.

The 9th and 10th insts., fair in Southern California; rain over the North Pacific States; partly cloudy centrally, with slight sprinkles.

The 11th and 12th insts., some rain on general coast, Southern California not excepted.

The 13th inst., general clearing amidst clouds and showers for Central Coastal California.

The 14th inst., generally fair.

The 15th inst., a disturbance of serious character landing over the western sections of the North Pacific States, to be continued on the 16th inst., and free to roam at will down the Coast even so far as San Diego. Brisk to high south winds and rains expected.

The 17th inst., cloudy with occasional breaks.

The 18th inst., nearly fair.

The 19th inst., a minor depression arriving both north and south, with its conjugate area of high pressure between, dispensing some rain in the northern sections of the Coast and possibly in the south also, with cloudiness in Central California and sprinkles.

The 20th insts., general cloudiness with breaks and sprinkles for the central part of the State.

The 21st inst., cloudy and rainy over the Coastal Northwest, fair in Central and Southern California.

The 22nd inst., disturbance of previous day continued, intensified and expanded, likely to take in Southern California also. Some rain nearly everywhere this side of the Sierras and beyond. Cool waves and high pressure areas arriving on the 22nd, 23rd and 24th insts., harbingers of fine weather.

The 23rd, 24th and 25th insts., fair and fresh north winds.

The 26th inst., getting disturbed by Vancouver and roundabout, cirrus clouds in California not marring the fair. Fields of high pressure in the making.

The 27th inst., general debacle ending in fair.

The 28th, 29th, 30th and 31st insts., fair.

Next disturbance, January 5, 1925.

FERRER MAN OF MYSTERY

Wife, Business Friends Unable to Throw Much Light on Murdered Chemist's Past

A veil of mystery surrounded the activities of Fred W. Ferrer, French experimental chemist, found murdered last week at Lankershim, according to Assistant Captain of Detectives Bean. Capt. Bean said yesterday that after much questioning he has learned that the friends, associates and wife of the murdered man knew only a few obvious facts concerning his past.

Capt. Bean questioned a number of business associates who worked in the same laboratories with Ferrer, but they all said that Ferrer was mysterious in his actions, confided nothing, but apparently had much business which he kept to himself. Capt. Bean was seeking in past enmities some clew to the murder.

AIDS INVESTIGATORS

Mrs. Ferrer, whom he married two years ago, was in San Diego yesterday with friends. She cooperated with investigators, but was unable to furnish much evidence.

Ferrer came to this country from France five years ago, and had been in Los Angeles more than four years. He worked for several wholesale drug companies that are now searching their files to aid the police. He also worked for the Yucatone Chemical Products Company, said Capt. Bean, but the employees there could not help the investigation. Ferrer formerly lived at 160 West Fifty-ninth street.

Dep. Dist.-Atty. Davis and Capt. Bean are convinced that the murder was committed by a Latin knife fighter of fiendish ferocity. At least a dozen wounds on the head testify to the brutality of the slaying, while a terrible gash in the front of the head appeared to have climaxed the attack by causing death. The throat was cut so deeply that muscles far from the surface were severed. This mutilation was performed while the body lay on the floor, and was done carefully to insure death, the officers believe.

LURED TO COTTAGE

The investigation is being conducted on the assumption that Ferrer was lured to the isolated cottage by men intent upon obtaining valuable formulae which he had worked out secretly. The formulae were upon such subjects as poison gasses and perfumes.

Capt. Bean stated that valuable assistance would be rendered the police department if he should be given information by citizens who observed a car equipped with balloon tires in which were men with blood on their clothes, or a car with blood on the windshield or steering wheel. There was evidence at the scene of the murders that the killers became covered with blood which they did not remove there.

ZONE CHANGE ORDERED

City Attorney Stephens has been directed by the City Council to prepare an ordinance placing both sides of Seventy-third street, from Enghth avenue to Van Ness avenue, in Zone B, permitting flats and apartments to be built there.

WELLESLEY CLUB TO DINE

The Wellesley College Club of Southern California is giving a luncheon at the Men's University Club on Tuesday, December 2, at noon, and all visiting Wellesleyans of the city are invited to attend.

at RALPHS

"Where Sells for Less Prices Prevail"

INDEPENDENT OF ALL ASSOCIATIONS AND COMBINATIONS

TUESDAY, WEDNESDAY AND THURSDAY

SUGAR PURE CANE

Limit 10 lbs. to a customer at the following prices:

10 lbs. Carry-Away Price **77c**

10 lbs. Delivery Price ... If included in $2.00 order. **81c**

P & G White Naphtha Soap $1 28 Bars . . . .
Limit 28 bars to a customer

Extra Special Milk Chocolate Coated Peanut Clusters 32c
Regular Price 60c per lb. . . . .
Stock limited to 3000 lbs.

RALPH'S BEST White Extracted Honey 24c
1-lb. Jar .....
Strictly fancy Honey.

OLD DUTCH CLEANSER, 4 cans 25c
Limit 4 cans to a customer.

UNEEDA BISCUITS— 6 pkgs. 25c
Limit 6 pkgs. to a customer.

KNOX PLAIN GELATINE— per pkg.—18c. 3 pkgs. 46c
Limit 3 pkgs. to a customer.

KINGSFORD CORN STARCH, 3 pkgs. 32c
Limit 3 pkgs. to a customer.

ARGO GLOSS STARCH— 3 lb. carton 27c
Limit 2 pkgs. to a customer.

NOW IS THE TIME TO

Buy Your Christmas Gifts for Your Friends in the East

RALPHS GIFT PACKAGE
Number 1
PRICE $3.10
Shipped to any point in United Sattes $4.10
A Very Attractive Package Filled with California Budded Walnuts, California Soft Shell Almonds, California Pressed Figs, California Layer Raisins, California Crystallized Fruits
Packed in corrugated container with fancy Christmas trimmings and label ready to ship, and is truly a gift from Sunny California. Net Weight 7 lbs. 10 oz. Shipping weight 10 lbs.

Number 2
PRICE $7.00
Shipped to any point in United States $9.00
A fancy corrugated container filled with the choicest of California Products packed with all the Xmas trimmings
California Budded Walnuts, California Soft Shell Almonds, California Fruit Cake, California Pressed Figs, California Cluster Raisins, California Ripe Olives, California Crystallized Fruits
A goodly quantity of each and typical of the spirit of Sunny California. Net weight 14¾ lbs. Shipping Weight 20 lbs.

Number 3
PRICE $4.05
Shipped to any point in United States $5.25
A handsome chest made from the California Giant Redwood Tree with a scene on cover of a California Mission.
Packed with Christmas colors and placed in a container with a fancy Christmas label ready to ship.
California Assorted Crystallized Fruit, California Soft Shell Almonds, California Budded Walnuts, California Pressed Figs, California Layer Raisins
The Chest alone is a wonderful present. The contents will delight the heart and palate of the recipient. Net weight 6¼ lbs. Shipping Weight 13 lbs.

Number 4
PRICE $7.65
Shipped to any point in United States $9.95
Redwood Chest. A Beautiful Box of Good Things from the Golden State.
California Budded Walnuts, California Cluster Layer Raisins, California Soft Shell Almonds, California Ripe Mammoth Olives, California Crystallized Fruit
Packed in perforated sheet with Christmas colors and flowers, and inserted in container with fancy label ready to ship. Net Weight 14¾ lbs. Shipping Weight 20 lbs.

ROFF'S GIFT PACKAGE
Pulled and Stuffed Calimyrna Figs, Black Mission Figs, Cluster Raisins, Walnuts, Almonds, Glace Pineapple and Cherries.
GIFT No. A-3 PRICE $2.40
Shipped to any point in United States. Net Weight 3½ lbs. Shipping Weight 5 lbs.

RALPH'S GIFT PACKAGE
Number 5
REDWOOD CHEST
PRICE $12.00
Shipped to any point in United States $15.20
CONTAINS AN ASSORTMENT OF THE VERY FINEST
California Budded Walnuts, California Cluster Raisins, California Pressed Figs, California Mammoth Ripe Olives, California Fruit Cake, California Crystallized Fruit, California Soft Shell Almonds, Glass Jar California Orange Marmalade, Glass Jar California Preserved Figs, Glass Jar California Cherries
Packed in shipping container ready to ship. Net Weight 15 lbs. Shipping Weight 22 lbs.

Number 6
15-lb. Sack California Budded Walnuts
PRICE $4.20
Shipped to any point in United States $5.30

Number 7
10-lb. Sack California Soft Shell Almonds
PRICE $3.20
Shipped to any point in United States $4.30
Or packed in corrugated container, 25c extra.

Ralph's Holiday House
PRICE $1.00
Filled with 5 pounds of the best quality of Christmas Hand-Mixed Candy and can be made up as an attractive doll house.
IT WILL APPEAL TO THE KIDDIES
The average head of a family buys 5 pounds of candy for the Christmas stockings and trees.

ROFF'S GIFT PACKAGE
Cluster Raisins, Walnuts and Almonds, Calimyrna Figs stuffed with walnut halves and Glace Cherries. Packed in three sizes in finished redwood.

GIFT No. B-5
PRICE $3.25
Shipped to any point in United States $3.95
Net Weight 5 lbs. Shipping Weight 7 lbs.

GIFT No. B-3
PRICE $2.20
Shipped to any point in United States $2.70
Net Weight 3 lbs. Shipping Weight 5 lbs.

GIFT No. B-2
PRICE $1.70
Shipped to any point in United States $2.00
Net Weight 2 lbs. Shipping Weight 3 lbs.

RALPH'S NUT TREE GIFT PACKAGE
Redwood Box containing a splendid assortment of Mission Figs, stuffed with Jumbo almonds, nut meats, Calimyrna Figs, also stuffed with walnut meats, Cluster Raisins, Cherries, Dried Pears, California Dates, Royal Mesta, Cluster Raisins, California Prunes, Confection, etc.
Box neatly decorated with a beautiful colored label.

S—Number 1
Net Weight 1 lb.
PRICE $1.10
Shipped to any point in United States $1.30

D—Numbers 1-4-5-6
Net Weight 2 lbs.
PRICE $2.20
Shipped to any point in United States $2.60

RALPH'S CALIFORNIA CRYSTALLIZED FRUITS
Manufactured by Lyons Glace Fruit Co., San Francisco, GUARANTEED PURE in Jars.
Packed in Fancy Wood Boxes with California Picture on Cover. Unusually Attractive

	Price
1-lb. Assorted	$ .50
2-lb. Assorted	1.00
3-lb. Assorted	2.40
5-lb. Assorted	4.50
10-oz. Cal. Cherries	.50
1-lb. California Cherries	.50
1-lb. Pineapple	.50
2-lb. Pineapple	1.00
½-lb. Cal. Crystallized Ginger	.50
1-lb. Cal. Crystallized Ginger	1.00

ROFF'S GIFT PACKAGE
Pulled Calimyrna Figs packed in a locked-cornered redwood box.

Gift No. 7 Price $1.80
Shipped to any point in United States $2.00
Net Weight 2 lbs. Shipping Weight 3 lbs.

Gift No. 7-X Price $1.10
Shipped to any point in United States $1.40
Net Weight 2 lbs. Shipping Weight 3 lbs.

Gift No. 9 Price $1.75
Pulled and Stuffed Calimyrna Figs. Packed in a locked-cornered redwood box.
Shipped to any point in United States $2.25
Net Weight 3 lbs. Shipping Weight 5 lbs.

Each of Ralphs' Stores is a Complete Market. All Departments Owned and Operated Exclusively by

ESTABLISHED 30 YEARS
Ralphs GROCERY CO. INC.
SELLS FOR LESS

926 West Seventh St.
(Rear entrance 926-28 Potter Park)
Washington at Third Ave.
Vermont Ave. at 58th Place
Pasadena Ave. at Ave. 26
631-3-5 S. Spring St.
400-2 N. Western Ave.
Pico St. at Normandie Ave.
701 W. Broadway, Glendale

DELIVERY DEPARTMENTS
West and South Sections of City: BRoxton 3700.
East and North Sections of City: CApitol 3800.
Glendale Phones: 1270 and 1271.

BIG OFFICE FURNITURE SALE

Beginning Monday, December 1st, to and including Saturday, the 6th, we will offer $50,000.00 worth of all grades of CUTLER DESKS, ENGLEWOOD DESKS, and other lines.

Also, tables, chairs, rugs, filing equipment and all other classes of office supplies at prices that will sell the goods.

Come early and get your selection.

ROBERT L. WARE DESK DEPARTMENT

321 I. W. Hellman Bldg., 124 W. 4th St., Los Angeles, Calif.

Theaters—Amusements—Entertainments

...of heart-beats that the hoof-beats of a hundred thousand ...could not still!!

CRITERION 11 AM TO 11 PM
SUNDOWN
EARL HUDSON'S
Romance of the Westland's Golden Glory!
...Charles Murray, Beagle Love, Ray Stewart, Hobert Bosworth.

LOEW'S STATE Anniversary Week
"THIS IS MARRIAGE" with LEW CODY
RAMONA & MARCO IDEA OF "FOLIES BERGERE"
"SPHINX OF THE NILE"
SPECTACLE SUPREME 3 BANDS • 60 PEOPLE
LIPSCHULTZ

...JOHN GILBERT • AILEEN PRINGLE • ELEANOR BOARDMAN
in WIFE OF THE CENTAUR
—BEASTLY MAN SUBDUED BY WOMAN—

...LY'S DIRECTION—WEST COAST THEATRES, INC. 833 S. BROADWAY
PARAMOUNT PICTURE
NOW "THE ALASKAN"
...Thomas Meighan
RADIANT LOVE 'NEATH MIDNIGHT SUN

ALHAMBRA NOW!
Abraham Lincoln
A FIRST NATIONAL PICTURE
HIS STRUGGLES HIS HUMOR HIS GREAT LOVE

BURBANK THEATRE Main at 6th
Los Angeles' Greatest MUSICAL COMEDY SHOW MOSTLY GIRLS

California MAIN AT 8TH
LOUIS MAYER presents
PETER THE GREAT
ELEANOR BOARDMAN & RAYMOND McKEE in THE SILENT ACCUSER
METRO GOLDWYN
ELINOR AND HIS CELEBRATED CALIFORNIA CONCERT ORCHESTRA
FREE PARKING SPACE
The 10th WOMAN
WARNER BROS. SCREEN CLASSIC

...ller's MAIN NEAR 9TH NOW!
NORMA TALMADGE in THE ONLY WOMAN
WITH EUGENE O'BRIEN
FIGHTING BEAUTY

RADIO SHOW
Ambassador Hotel Auditorium
December 2nd to 7th
(Inclusive)
Entertainment Programmes
Afternoon and Evening
DAILY 2:30 to 11:00 P. M.

HILLSTREET
Vaudeville and Photoplays
Herbert & Bolt Trio
Lytell & Fant
HARRY HOLMAN
LILLIAN GRESHAM TRIO
ELINORE & WILLIAMS
MR. TED CLAIRE
Feature Photoplays
GEORGE ARLISS in "$20 a WEEK"

Orpheum
TONEY & GEORGE TOM SMITH
MARTHA HEDMAN & CO.
BRADY & WILLS
FLANAGAN & EDWARDS
ALBERT WHELAN
LANE & TRAVERS REVUE
VAL & ERNIE STANTON
HUGHIE CLARK & CO.

MAJESTIC Mats. Sun., Wed. and Sat. SIXTH WEEK
THOMAS WILKES Presents
EDWARD EVERETT HORTON
IN FRANK CRAVEN'S COMIC TRAGEDY OF MARRIED LIFE
"THE FIRST YEAR"
SPECIAL HOLIDAY MATINEE THANKSGIVING DAY.

ORANGE GROVE THEATRE GRand 7177 VA 7977
HARRY CARROLL'S "PICKINGS"
WILL MORRISSEY
HARRY CARROLL, LINDA & 30 OTHERS
14th WEEK

MOROSCO BROADWAY NEAR 6TH
THE SECRET IS OUT! AND LOS ANGELES KNOWS IT—
That's Why They're All Flocking to See—
"IT'S A BOY"
A consistently funny 3-act comedy by Wm. Anthony McGuire.

CINDERELLA ROOF
Better Dance Week Now
Contest Every Nite
Valuable Prizes
Sixth at Olive

CAMEO
The Thrilling Melodramatic Smash!
"MISSING DAUGHTERS"
Eva Novak, Elleen Percy, Mackliffe Fellowes, Pauline Starke, Robert Edeson, Walt Whitman

VENICE BALLROOM
Open Every Night of the Year
Dance As Long As You Wish
Always Perfect Floor
Free Riddles' Matinee Saturdays
Unexcelled Dinner Service
Don Clark's Orchestra

FLASHES

LOEW FILM GOOD

LEW CODY RUNS OFF WITH ACTING HONORS

By Grace Kingsley

"In every love affair, there is always a kisser and a kissee—and God help the kisser!"

That's the theme of "So This Is Marriage," down at Loew's, which is convincing enough to make you exclaim: "So this is marriage."

Carey Wilson's characters and action ring true. Hobart Henley's direction and bits of business are perfect. If the psychology of the story isn't deeply penetrating, it is at least true as far as it goes, for its action grows out of character. Stripped to the bones, the story is about the husband who loves his wife better than she loves him simply because he is more capable of loving than she is; the wife who has been brought up in luxury, and who isn't really to blame for her extravagance; and the other man, who loves all women, and who loves the heroine a little more than any other woman, but understands his own limitations.

The deepest thing about the picture—the most life-like effect—is the manner in which sympathy shifts from one character to another. You don't sympathize with the husband a bit, for instance, no matter how fine he is, when he makes his wife come home from the reception and washes the paint off her face, nor when he almost insults her for riding home from the country with another man when her car breaks down. But you would like to take her across your checked apron, too, when she is selfish.

There is one brilliantly ironical sequence, brilliantly put over by Lew Cody, who, craftily telling the married heroine the story of Uriah and David, finds she is weeping at the death of the child. He watches her narrowly, and decides right there that she is in love with her husband, that she will continue to weep, that he doesn't want her, and that, what is more, he doesn't want her to want him. Thus skillfully he leads her to think she is giving him the conge. But there's just a little more to it than that, too—which is a fine touch. There is just a suggestion that he really could love her more than any woman he has ever known—but he that knows his own limitations—and hers. Of course, there are people who will feel that all those classic jazz revels of David's court were dragged in.

Cody, to my mind, is the real star of the picture. His work is almost entirely put over through mentality, concentration of mood, and what is perhaps the most mobile and expressive masculine face on the screen. His is a real characterization of many moods and characteristics.

The Techni-Color process of color photoplay is used for making the Biblical scenes. And to me it is always like being let out of a black and white prison to see this exquisite color process on the screen. Mabel Julienne Scott is gorgeously beautiful as Bath-Sheba, wife of Uriah, especially in the undress scenes. The original couldn't have been more lovely.

Eleanor Boardman, intense little elf, intelligent and skillful, is splendid as the wife; and, of course, Conrad Nagel is great as the husband. Everybody in the cast is excellent, with Shannon Day doing a piquant bit as a telephone girl, Miss Dupont coldly fascinating as Cody's mistress, with Clyde Cook in a part that didn't give him much chance, and other big names cast in small parts.

Even this reviewer found herself gasping at the gorgeous loveliness, the startling novelty of Fanchon and Marco's Revue, the Sphynx of the Nile. Fanchon and Marco evidently have read about Earl Carroll and aren't afraid to stage ladies in the altogether, or at least in the almost-altogether.

MISSING GIRLS ARE ON VIEW AT CAMEO

Missing girls are usually, according to cold, hard statistics, missing because they want to be. They leave home because they don't like having to stay home nights, or because father and mother aren't tactful, or because they fall in love with some man, or because they don't like to wash dishes.

But as long as we have pictures, I suppose somebody will break out on the screen with stories like "Missing Daughters" down at the Cameo, in which macks and pimps are shown as kidnapping girls in airplanes and taking them to South America. To be sure, these girls in the story are first lured to a tough cafe, and maybe that part is more or less true to life.

To me, "Missing Daughters" missed more than the daughters. It misses convincingness on all four. It has too much plot, or, rather, too much action, and there are moments, as when Eva Novak is gagged and bound and thrown into the cellar of the cafe, when you seem to hear the honka-tonk music that went with the good old serials about "The Iron Claw" and "The Man Without a Face."

In the first place, to criticise the logic of the thing, there isn't a bright young secretary in the world that wouldn't get onto the fact of her employer's real business. Especially if she was in love with him. So you couldn't possibly waste tears over Eva Novak's thinking her lover-employer was philandering at the low cafes, when in fact he was a secret service man, though pretending to be a stock broker.

There are some bewildering details, too. Who was driving those airplanes, for instance? There didn't seem to be room for all those folks, and you never never caught a glimpse of the drivers.

You know the worst when you find the chief procurer had a convent-bred daughter whom he forsook in her babyhod. Sure she turns out to be one of the kidnapped girls!

Rockliffe Fellows is attractive and clever enough to make almost any picture worth sitting through, to my way of thinking, and he almost makes you believe "Missing Daughters." Eva Novak is sincere and pretty, while Claire Adams and Eileen Percy, Walter Long and the other players do what they can with a story that just seems to run on and on.

There is a Neely Edwards comedy that is quite funny, especially the underwater stuff.

But the program isn't up to the usual Cameo standard.

LONE DOG STAR OF "SILENT ACCUSER"

Peter the Great Keeps California Feature Above Water

BY KENNETH TAYLOR

It's too bad dogs can't write scenarios. Since they can act in pictures and show up so many of their fellow-human actors, it's reasonable to suppose that they might also put it all over the usual run of the gentry who construct photoplay plots. At least, this wouldn't have been so hard in the case of "The Silent Accuser," the Jack Boyle story in which Peter the Great stars at the California this week. If Peter ever saw a motion picture before in his life, he must have laughed up his sleeve or behind his ears or wherever it is dogs smirk, every time he thought of the thing he was perpetuating for posterity.

This story made a hit in the palmy days when any picture that moved was a knockout, and has been used relentlessly ever since. A year or two ago it was shelved—and then they started bringing it out when a crop of talented dogs put in appearance. The only change is that the hero, instead of suffering from false accusation all by himself for five reels, now has a faithful four-footed companion to not only do most of the suffering by in some way or another apprehend the person who is really guilty, and then look bored to death while the happy young man folds the happy young lady in his arms and smothers her with kisses.

If you except the plot you'll find entertainment aplenty at the California. Peter the Great, a newcomer in the ranks of dog players, displays unusual intelligence and great camera presence. He never hogs the lens or overacts, and he isn't particular which side of his face is featured in the profiles. Would that all that could be said of more actors and actresses. In addition, the direction by Chester M. Franklin and the editing have been such that the dog performs few stunts so remarkably clever and thoughtful and premeditated that you just know it can't be real. On the other hand, he's just an ordinary dog with some extraordinary training and a lot of horse-sense—if that's what dogs have.

That rising young player, Eleanor Boardman, does so much with the inconsequential role of Barbara Jane that you don't mind its being cut and dried and bromidic at all. Raymond McKee, as the happy young man, also makes the most of a not-too-thankful role, while Earl Metcalfe, Paul Weigel and Edna Tichenor are other members of the cast.

Our Gang in "Fast Company" offers a number of hilarious moments, although the little rascals have done better in previous efforts. Carli Elinor's diversified concert is another feature of the program.

TWO BRIGHT SPOTS IN FORUM FEATURE

They've got you right where they want you at the Forum this week. There are two interesting sequences in "The Girl on the Stairs," and one of them is early and the other is late in the picture, so you have to sit through the whole thing if you want to get them both.

Perhaps it is coincident, but both of these points focus around the sleepwalking of the heroine, and while the first depends largely upon the interpretation of Patsy Ruth Miller in the star rôle, the other hinges on a bit of good dramatic construction that sustains interest even though you know the outcome in advance and most of the details.

The second episode is perhaps the most startling, for as the girl, placed in a trance at her trial for the murder of a neighbor, tells of her midnight somnabulistic journey to his house the night of the crime, the suspense created proves nearly as gripping as that of a hair-raising stage mystery-comedy, and that has never been successfully done on the screen before. Credit in this instance, probably goes to Elmer Harris, who adapted the picture from Winston Bouve's magazine story of the same name.

The first episode that stands out particularly opens the picture. It is a sequence that goes back four years from the story proper to establish the girl's habit of sleepwalking, which figures so prominently in the close, its cause and its supposed cure. Here we find Miss Miller as a girl of 13 years of age, gay, vivacious, and full of life as you could hope for, yet no more the modern young lady we meet later than you would expect in a lapse of four years. While her work at all times is good, that first little characterization seems to stand out a perfect gem.

Freeman Wood makes an engaging villain as the young married man whose longing to "play around a little" proves fatal. Niles Welch is the conventional hero, and Arline Pretty, Shannon Day, Michael Dark, Bertram Grassby, George Periolat and Frances Raymond are others of prominence in the cast.

Christie's "Why Hurry" presents a number of comic situations successfully, and Lo Wah, Cantonese prima donna; Ray Van and Esther Valey, in an offering of song and dance, and William K. Johnson at the organ are other features of the program.

"Lincoln" Once More Features Local Screen

"Abraham Lincoln," Al and Ray Rockett's filmination of the life of the Great Emancipator, is having a return showing at the Alhambra Theater this week.

This production was more than two years in the making, and at times as many as 2500 people appear in the cast. It deals with the life of Lincoln from his birth, through his boyhood to manhood, and unfolds his romance with Anne Rutledge, carries him through the Presidency and the strife of the Civil War.

George Billings portrays the role of Lincoln, with Ruth Clifford as Anne Rutledge and Nell Craig as Mrs. Lincoln.

NINE-ACT BILL

Nine acts will appear on the Orpheum bill opening today—one more than usual, but with no lack of quality through increased quantity. And in the list are two notable events—the first vaudeville appearance here of Miss Martha Hedman, the actress, and her company, in a playlet, "You Can't Beat Them," by Edwin Burke, and the reunion in vaudeville of Ed Flanagan and Neely Edwards, the hall-room boys of the movies, in their old-time skit, "Off and On."

Theaters—Amusements—Entertainments

ERLANGER'S BILTMORE STARTING MONDAY, DEC. 8
MAIL ORDERS NOW — SEATS THURSDAY
The Wonderful Glenn Hunter and the original and only company presenting
The Comedy Smash of the Century MERTON of the MOVIES after 60 weeks at the Cort Theater, N.Y. (NOT A PICTURE)
A Brilliant Satire on the Artistry of the Photoplay.
Prices: Evenings, 50c to $2.50; Matinees Wednesday and Saturday, 50c to $2.00.

RIN-TIN-TIN 2nd BIG WEEK
"FIND YOUR MAN"
See DUNCAN and his wonder dog, RIN-TIN-TIN at all shows
MISSION THEATRE BROADWAY at 3rd

Playhouse VAudike 7344
2ND GLORIOUS WEEK
PRICES: Eves. 50c to $1.50; Wed. Mat., 50c to $1; Sat. Mat., 50c to $1.50.
GEORGE SIDNEY in WELCOME STRANGER

Caught! And He Wants to Be Free!

Ronald Colman and Marie Prevost

A scene from "Tarnish," the George Fitzmaurice production showing on the Rialto screen.

PLAYDOM

THE ARGENTINE AGAIN

BEBE DANIELS AND RICARDO CORTEZ EFFECTIVE

By Edwin Schallert

Much gratification for those who like the tango with a tang. "Argentine Love" offers the paprika of personalities, and though it may not be the year's best feature by long glide and dip, it won't necessarily arouse the Defamatory "carambas," either, because of lack of tabasco.

The garnishings are fine, and Bebe Daniels is peppery, while Ricardo Cortez isn't all apple sauce either, despite certain resemblances in his role to those that have caused Valentino to be famous. "Argentine Love" really makes Grauman's Metropolitan a very agreeable place to spend a couple of hours, particularly as the news reel, the comedy and the orchestral and stage diversions are not wanting in entertaining ailments either.

Of course, these pictures about the Argentine are not the novelties that they once were. Valentino came forward with one in "The Sainted Devil," only last week, which is still running. There is a difference, though, in the Pampas as viewed by Rex Beach, and as seen through the eyes of Vicente Blasco Ibanez, of "Four Horsemen" fame. "Argentine Love," which owes its authorship to him, has much more atmosphere.

Ibanez seems to be rendering more or less valiant service to the films in supplying stories. Some of it is "less" rather than "more," but his plots are seldom deficient in the picturesque quality. His villains aren't all straight villains, who have to be knocked out by the hero, before they become reasonable. In fact, in "Argentine Love" the plot is so devised that the villain is next thing to a hero, and far more interesting as played by Cortez.

The only thing the hero does is rescue the heroine from being lashed to death by a mob of inconsiderate villagers, but that is quite enough. The only mystery is how he holds them at bay as well as he does, but then heroes in general, and even Ibanez heroes in particular, seem to be possessed of some sort of magnetism of personality that makes whole crowds run away from them, at least when they appear in the movies.

Altogether there are good enough twists in the plot of "Argentine Love" to overbalance any discrepancies. Though some of it drags a little, it is not at all slow at the finish. So if you have a little patience, the ultimate results are gratifying.

Miss Daniels looks prettier than usual, and a Latin-type of heroine is exactly the kind for her to play. There is a distinctly contrasting white and black motif to the gowns that she wears, setting off her presence very attractively. Nobody can gainsay that she troupes every minute. Bebe puts really an astonishing amount of feeling and sincerity into her scenes.

Cortez is assuming growing interest as a screen personality, and his acting is acquiring constantly better graduations. This picture, like others he has lately made, promises much for his future.

James Rennie looks stouter than the last time he appeared in the films. His role is not especially striking, but is capably done.

Julia Hawley is a great old character and brings the most laughter. She appears as La Mosca, the duenna for the heroine. And for once they did have a duenna for a well-bred Spanish girl.

"Argentine Love" is so much better as a piece of direction than Gloria Swanson's "Wages of Virtue," that Allan Dwan, who made both, merits very particular commendation, for her comeback in this latest. John Russell made the adaptation, and players that are in the film beside those mentioned, include Mario Majeroni, Russ Whital, Olive Chapin, Mark Gonsales—very good; and Jose Alessandro.

The comedy on the program is a clever Christie affair, featuring Neal Burns, called "Court Plaster." Creatore is applauded for his conducting of the orchestra, and the Four Dark Princes of Song meet with favor.

18—

FAMOUS MUSIC DRAWS MANY

Yesterday afternoon the concert played by the Philharmonic Orchestra was one of those happy events which seemed to please all. The program was made up from famous, well-known and much-loved masterpieces, and the large audience was made up of that type of music lover which made the Bowl concerts such a practical success. These people came entirely with the purpose of enjoying the music—not to criticise it—and they were not disappointed.

Schubert's Unfinished Symphony—that almost saccharine "concord of sweet sounds," and the only composition in orchestral form by this composer which won for him immortality among composers—was undoubtedly the drawing card. This symphony may be enjoying especial popularity just now because of the fact that "Blossom Time," which is built around Schubert and themes from this symphony, has recently been played here with great success.

I looked for an unusual rendition yesterday, for the first eight measures were played with that pianissimo which is so appropriate with this number, and in many sections the performance was all that could be desired. Conductor Walter Rothwell's interpretation certainly was polished and reposeful. The music has become so well known that if anything new is to be accomplished in its rendition it must be in matters of dynamics. Since there are no very great climaxes, spiritual calm and quietness might well hold sway through the entire composition. Its melodies should ever be limpid, its harmonies quiescent, its messages lofty in simplicity.

Ruth May Schaffner, soprano, was the soloist of the day, singing "Agnus Dei" and "Il est doux" by Bizet. While her voice and stage personality do not equal others who have graced the stage at Philharmonic, nevertheless I received a real thrill from her rendition of these songs. Equally satisfying was the encore "On Wings of Song" by Mendelssohn, with harp accompaniment. Her voice is rich and warm; her tones are not entirely free nor without certain restraint, but she always gives pleasure. She was recalled many times, and her success was most gratifying. She has established herself, and very deservedly, in the affections of local concert goers.

Theaters—Amusements—Entertainments

RIALTO Bdwy. near 9th
TARNISH
Samuel Goldwyn Production directed by George Fitzmaurice
with MAY McAVOY RONALD COLMAN MARIE PREVOST
It closes Tuesday
2 P.M.—he met her
4 P.M.—he liked her
5 P.M.—he fell in love
6 P.M.—he kissed her
8 P.M. ?
he just worked "FAST"... thats all...and
"THE FAST WORKER"
will be at the
RIALTO, WEDNESDAY
starring the famous comedy couple
REGINALD DENNY AND LAURA LA PLANTE

MILLION DOLLAR THEATRE BDWY. AT 3RD
THE GOOD BAD MAN IS BACK AGAIN—
RUDOLPH VALENTINO
IN "THE SAINTED DEVIL"
A PARAMOUNT PICTURE
BACK— TO WILD LOVES AND ADVENTURE
"In Cafe Tango" An atmospheric prologue
For inspiring purposes only "When Love is Young"

METROPOLITAN
A tale of warm Tango nights with Spanish beauties and jealous lovers
By Blasco Ibanez author of "The 4 Horsemen"
"ARGENTINE LOVE"
BEBE DANIELS & RICARDO CORTEZ
A Paramount Picture
Directed by Allan Dwan
Creatore conducting Metropolitan Orchestra
Bill Bruce's 4 Dark Princes of Song
Dancing DORITA from Harry Carroll's "Pickings"
Neal Burns in "Court Plaster" & Christie Comedy
TONIGHT Wed. & Fri. 8-9:30 P.M. "30 Minutes in the Evening Herald Broadcasting Station"

SURPASSING YOUR MOST EXTRAVAGANT DREAMS OF DELIGHT
will be this year of all premiers on SAT. EVE., DEC. 6TH, when— the greatest picture of all times is presented with— Sid Grauman's greater prologue conception— Before an audience studded with the stars you've idolized, but with whom you've never before rubbed shoulders.
"ROMOLA"
with LILLIAN and Dorothy GISH was created by that genius, HENRY KING, from the novel three generations have read and re-read. Make reservations now for premiere, $3 per seat, Inc. tax, at Barker Bros., Wurlitzer's, 314 S. Broadway, or theater box office, HOlly 2131.
GRAUMAN'S EGYPTIAN HOLLYWOOD

Playing NOW Mitchell Lewis in the HAIRY APE
POT BOILER PLAYERS
730 N. Broadway
Seats $1.00
"Wurlitzers" FAber 4640

PICO at VERMONT FORUM TEAR TO DOOR
NOW! PATSY RUTH MILLER in "THE GIRL ON THE STAIRS"
"WHY HURRY?" A Christie Comedy Hit.
LADY LO WAH, Chinese Songstress Eves., 65c; Mats., 35c; Children, 15c.
VAN and VALEY, "The Act Beautiful" Shows at 2:30, 7:10 and 9:10
FREE AUTO PARK

EGAN THEATER FIGUEROA at 39TH
4TH RECORD BREAKING WEEK. Excellent 50c to $1.50. Popular Nite, Wednesday and Saturday Best Seats, $1.
WHITE COLLARS
Edith Ellis' Engrossing Comedy of Today

Dobinson Players' Club Playhouse, Glendale, Calif
"MAMMA'S AFFAIR," NOW PLAYING
PRICES: 25c, 50c, 75c. Phone GLENDALE 4488

PANTAGES AMERICA'S FINEST SEVENTH AT HILL
MME. ELFREDA WYNNE
JIMMY BRITT
8 VAUDEVILLE BIG ATTRACTIONS

HIPpodrome 6 Vaudeville Acts Main St. at 4th.
"THE BATTLING FOOL" with EVA NOVAK and WILLIAM FAIRBANKS
Continuous Daily 1 to 11. Sunday 12 to 11 P.M.
Next Week Marjorie Daw in "Gambling Wives"

NEWS OF SOUTHERN COUNTIES

GIVE UP SEARCH FOR AVIATORS

Naval Authorities Believe Further Hunt Useless

Flyers Either Lost at Sea or in Mountains

Doubted That Bodies Ever Will be Found

[EXCLUSIVE DISPATCH]

SAN DIEGO, Nov. 30.—Search for Harry E. Mitchell, North Island aviator, and his companion, Bisely Minor, who disappeared after going aloft last Sunday, has been abandoned, naval aviation authorities believing it would be useless to continue the hunt.

A dozen or more planes from the Naval Air Station have tried for several days to find some trace of the missing men, their search taking them seventy-five miles below the international border and for many miles at sea.

Numerous reports were received at the air station that an airplane, seemingly in distress, had been sighted last Sunday near the border. A stiff wind was blowing at the time and it is believed the plane either crashed at sea or was lost in the mountain fastness of Lower California. In either event, it is doubted that the bodies of the men ever will be found.

BEACH KLAN WANTS TO CLEAR ITS SKIRTS

By a "Times" Staff Correspondent

LONG BEACH, Nov. 30.—The Long Beach Ku Klux Klan, in a letter today to City Manager Windham, offered a reward of $250 for the arrest within sixty days and conviction of two "hooded and white-garbed men," asserted to have mistreated three negro prisoners at the rifle range at The Willows on the 18th inst. The reward is to be doubled if the two men are shown to have been members of the Klan.

When the grand jury investigation of the affair is resumed Tuesday, Chief of Police Yancey, Detective Sergeants Brockley and Jensen, Jailer Morrison and Assistant Jailer Lysacht will appear as witnesses.

The negroes declare police officers took them from their cells and turned them over to the white-robed figures, who flogged them and strung them up by the wrists in order to make them confess burglaries of which they were accused.

ORANGE AUTO DEATH TO BE INVESTIGATED

[LOCAL CORRESPONDENCE]

SANTA ANA, Nov. 30.—Differences in stories of witnesses subpoenaed to tell of an accident in which Julian Dabalos of Orange sustained fatal injuries caused a Coroner's jury sitting here to demand an investigation of the tragedy. K. L. Corrington of Riverside, truck driver, denied his vehicle was the one that knocked Dabalos from his bicycle, near Olive, the impact causing internal injuries that resulted in death. Six witnesses to the accident, however, identified Corrington's truck as the one involved. Dabalos, 24 years of age, died at the County Hospital late Wednesday.

PIPE LINE IS GIVEN FORTY-YEAR GRANT

[LOCAL CORRESPONDENCE]

SAN FERNANDO, Nov. 30.—The San Fernando Board of Trustees has granted a forty-year franchise to the Los Angeles Midway Pipe Line Company, with the agreement that the company will be permitted to lay pipe lines in certain streets not improved for the transportation of oil and gas. By the granting of the franchise the city will come into a fairly large profit each year in revenues from the pipe line concern.

Effective Tune

The daughter of a country rector taught the choir boys a new tune at a Monday night's practice, to be sung on the following Sunday.

"Well, Hobson," she said to one of them on the Sunday morning, "I hope you haven't forgotten the new tune, for we depend much on you."

"Naw, miss, not a bit! I've bin a-skeerin' the crows with it all the week!"—[Tit-Bits.

CHOP WOOD AND GET FREE MEAL

City Manager Announces Pasadena Soon to Have Woodpile

[By a "Times" Staff Correspondent.]

PASADENA, Nov. 30.—Chop wood and get a free meal. This is the sign City Manager Koiner proposes to tack up over the city's gates of welcome. A municipal woodpile will soon be established where men desiring food and lodging may swing a mean ax for a few hours and acquire these comforts.

In the olden fables Little Tommy Tucker sang for his supper, but in Pasadena it takes more than a song to obtain a square meal. When a man chops his quota of wood at the Pasadena woodpile he is given his dinner and a place to sleep for the night.

The advantages of the municipal woodpile to the poor and needy are twofold; first, it provides the chopper with food and shelter, and, secondly, the wood thus chopped will be distributed free of charge to all needy families in the city.

Farm Bureau in Kern Has Named Its Committees

[EXCLUSIVE DISPATCH]

BAKERSFIELD, Nov. 30.—The following working committees for the ensuing year were appointed by the board of directors of the Kern County Farm Bureau: Cotton committee, W. B. Camp, chairman; E. G. Buerkale, W. H. Kilburn, T. H. Hill, F. F. Kelsey, J. A. Pauley and Stanley Pratt; Little Theater committee, E. F. Kelsey, chairman; Mmes. D. O. Moore and Roy Hooper and the Misses Wright and Mabel Filmore, Messrs. Royal Jumper, C. S. Filmore, J. Scott and T. E. Day; fresh-fruit committee, C. A. Melcher, chairman, F. W. Brewster, H. L. Pomeroy and H. A. Smart; rodent-control committee, H. L. Pomeroy, chairman; A. H. Swain and H. S. Jewett; infestation control committee C. A. Melcher, chairman; F. W. Handel and F. W. Brewster; finance committee, A. H. Swain, chairman; H. S. Jewett, W. H. Mellen and T. H. Hill; puncture-vine control committee, C. H. Stiles, R. Stansbury, H. C. Blydenstein, L. W. Frick, Marvin Cross, Lauren Grant and G. W. McClintock; publicity committee, D. H. Bitner, chairman; B. W. Herman, L. A. Burtch and G. McClintock; membership committee, L. A. Burtch, chairman.

GOAL IN SIGHT

Claremont Fund Quota Expected By End of Today

[LOCAL CORRESPONDENCE]

CLAREMONT, Nov. 30.—The gift of $50,000 for a hospital for Pomona College and of contributions totaling $501,755 from the Claremont district to the Pomona College endowment fund were announced today by President Blaisdell from the pulpit of Claremont Congregational Church. He said $915,000 is in hand toward the $1,000,000 the college must have by 6 p.m. Monday to obtain $400,000 from the General Education Board and he believes the $55,000 still needed will be forthcoming.

The hospital is the gift of A. P. Harwood and his three children, Frank H. Harwood of San Dimas, Mrs. B. A. Woodford of Claremont and Mrs. Margaret Harwood Thayer of Los Angeles, and is to be known as the Margaret Burton Harwood Hospital, in honor of Mrs. Harwood. It will be principally for students but will be made available to the community as much as possible. President Blaisdell said the site has not been chosen.

PACKING PLANT BURNS

[BY A. P. NIGHT WIRE]

FRESNO, Nov. 30.—The Costanza and the Foley packing-houses at Madera, twenty miles north of here, were destroyed by fire which started late tonight. Other buildings in the neighborhood caught fire, but were saved. Both packing-houses were destroyed.

"Kids"—The Upsetter Pup - - - - By J. H. Striebel

(Copyright, 1924, Associated Editors, Inc.)

FIFTY THOUSAND IN VALLEY

New Population Figures for San Fernando Cities Indicates Constant Growth in All Section

[LOCAL CORRESPONDENCE]

LANKERSHIM, Nov. 30.—New figures show that there are approximately 50,000 persons residing in San Fernando Valley, including the section of Chatsworth near the western part of the valley, and the city of San Fernando on the north. Figures are based on the new compilation made by the Los Angeles Directory Company, and attested to by civic statisticians here and various towns of the valley.

San Fernando Valley is bounded by Girard on the far west, Lankershim on the south, Burbank on the east and San Fernando on the north. Within the radius of these four towns the total population, including Van Nuys, the "hub" of the valley, is estimated at very nearly 50,000 persons.

MANY OLD RESIDENTS

The directory company gives the valley nearly 20,000 names. These persons are the home owners and ranch owners who have resided in San Fernando Valley for a long period of time, and do not include the thousands who have come into the valley permanently since the figures were compiled.

Taking 20,000 as a basis for conservative estimate, the population of each town and settlement is increased two and one-half times to reach the figure, $50,000. By some this is regarded as a very low estimate, most families in the valley towns numbering at least four or five persons.

The new estimated population figures are as follows: Burbank, 12,263; San Fernando, 12,767; Van Nuys, 11,785; Lankershim, 6250; Girard, 225; Owensmouth, 2817; Chatsworth, 530; Reseda, 1230, and Zelzah, 787.

FAIR ESTIMATE

It is possible that the above figures may exceed the conservative estimate. On all the principal highways connecting the various valley towns are hundreds of families who are not listed, and there are many new families who have settled in the valley and purchased acreage within the last few months. Careful compilation indicates that when these are added to the figures, 50,000 is a very conservative estimate on the valley's population.

Pasadena Out to Older Boy Scouts Parley

By a "Times" Staff Correspondent

PASADENA, Nov. 30.—Invitations were dispatched today to the California State Older Boy Scouts' Conference now in session at Diamond Camp, Oakland, to hold their 1925 conference at Camp Huntington, the camp owned by the Pasadena council of the Boy Scout organization. The telegrams were sent by Stuart W. French, president of the Pasadena council, and head of the City Planning Commission of this city; William Dunkerly, secretary of the Pasadena Chamber of Commerce; and Hiram W. Wadsworth, acting Mayor of Pasadena.

All the telegrams urged that the next conference, that is to be held on Friday, Saturday and Sunday following Thanksgiving Day, be held in the Crown City. The Older Scouts' Conference is composed of Scouts over 15 years of age, and holding some of the highest ranks in the organization. Each council is entitled to send eight Scouts and two leaders to the sessions. The majority of the Scouts are of the Eagle rank, the highest grade. About 200 boys attend these conferences each year.

TATUM TO ADDRESS INGLEWOOD BOARD

[LOCAL CORRESPONDENCE]

INGLEWOOD, Nov. 30.—C. C. C. Tatum, vice-president of the National Association of Real Estate Boards, and the past president of the California State Association, will be the principal speaker at the annual banquet of the Inglewood Realty Board, which will be held tomorrow evening in the Inglewood Union High School. Frank D. Parent, president, will preside, and following the banquet and speaking, there will be a dance, with music furnished by the high school orchestra. A number of officials of the State organization, including Glenn D. Williamon, secretary, as well as editor of its official organ, a monthly magazine, will also speak.

EISTEDDFOD IS GIVEN IN TUJUNGA VALLEY

[LOCAL CORRESPONDENCE]

TUJUNGA, Nov. 30.—The first Eisteddfod ever held in this section took place here last night at the Woman's clubhouse. The Glendale Council of Community Service sponsored the gathering which enjoyed a program of folk dancing, music and timely talks. The Sage Brush Art Club, which is creating an art center in Tujunga Valley, is to be given credit for the Eisteddfod, having induced the Community Service to foster the entertainment. Many art lovers from Pasadena, Glendale, Burbank and San Fernando took part in the festivities.

MASONS ARE PLANNING ROYAL ARCH CHAPTER

[LOCAL CORRESPONDENCE]

PACOIMA, Nov. 30.—It is learned here there is a move afoot to establish a Royal Arch chapter of Masons in San Fernando Valley, with the probability of the chapter being located at San Fernando. It is said by leaders in the plan that the new chapter will begin with a charter membership of about fifty, with a rapid growth soon to follow.

One of Oldest Physicians in State Called

[LOCAL CORRESPONDENCE]

SANTA ANA, Nov. 30.—Dr. John L. Dryer, one of the oldest practicing physicians in California, died at his home here today at the age of 79. Dr. Dryer continued to practice medicine until about ten days ago, despite his advanced years.

He leaves a widow and two children, Attorney George W. Dryer, of Los Angeles and Miss Katherine Dryer, a teacher in the Polytechnic High School of Los Angeles.

The funeral will be conducted Tuesday at 2 p.m. at the First Methodist Church here.

Dr. Dryer was graduated from DePauw University and the Cincinnati College of Medicine. He came west and settled in Eldorado county, California, in 1876, and removed to Santa Ana in 1889.

GARAGE WRECKED BY BLAST OF TORCH

[BY A. P. NIGHT WIRE]

FRESNO, Nov. 30.—With a blast which shook the entire city of Clovis ten miles south of here and sent practically all the inhabitants rushing from their homes an acetylene torch in a garage exploded this evening, destroying a portion of a wall of the building and breaking windows and showcases. No one was injured, and firemen extinguished the flames before further damage was done.

WILL DEDICATE CHURCH

[LOCAL CORRESPONDENCE]

BURBANK, Nov. 30.—The new Evangelical Church, which is in the course of erection at Fifth and Cypress streets, will be dedicated on December 7. Church leaders from Los Angeles will take part in the ceremony.

TWO MORE VALUABLE RINGS REPORTED GONE

By a "Times" Staff Correspondent

PASADENA, Nov. 30.—Two more valuable diamond rings valued at $1000 each were reported missing from the South Orange Grove avenue mansion of Miss E. R. Lutz, Pasadena millionaire. Several days ago $500 worth of silverware was taken from the Lutz home, but was later recovered by detectives when they arrested Joseph T. Traynor, Miss Lutz's gardener. The loot was found in the gardener's trunk and he is now in the City Jail charged with burglary. The discovery of the loss of diamonds mystifies the police.

Traynor, a man of 71 years of age, has been in the employ of Miss Lutz for four years and was considered one of her most loyal servants. As he was given complete access to the fashionable home, it is impossible, the police say, to prosecute him on a felony charge. It was further indicated that because of the extreme age of the gardener, he might have become mentally feeble and, therefore, not responsible for his acts.

BURGLARS ACTIVE

Long Beach Business Houses and Residence Robbed

By a "Times" Staff Correspondent

LONG BEACH, Nov. 30.—Three burglary jobs, all productive of valuable loot, were reported to the police during the past twenty-four hours. One of the victims was Harold Rhyne, shortstop for the San Francisco team of the Coast League, whose apartment at 840 Junipero avenue was entered and two valuable gift watches stolen.

A large showcase in front of Silverwood's Haberdashery Store, 116 Pine avenue, was broken open and clothing valued at more than $200 stolen. H. Mokindo, 1765 Pine avenue, was the third victim. Burglars entered his apartment during his absence and made off with $13 in cash and valuable jewelry.

PROSPERITY SPECIAL PLANS ARE COMPLETE

[LOCAL CORRESPONDENCE]

INGLEWOOD, Nov. 30.—All is in readiness for the great "Southwest Prosperity Special" that starts from here on next Thursday noon and will traverse various other cities in this section of the county. The response has been most gratifying from these other communities, according to Ross Porter, chairman in charge of this "get acquainted" motor tour. The plan is for each community visited, after a half-hour conference, to fall in line with as many decorated cars as possible, making the balance of the trip to the other towns on the itinerary. Hawthorne has not only sent word she will participate, but will bring her caravan to Inglewood and start from here. Mr. Porter is asked to be the guest of the Redondo Chamber of Commerce at the Elks' Club tomorrow in order to outline plans to them, Hermosa has accepted the invitation to participate, and so have other communities.

BAKERSFIELD WANTS HUNGARIAN FARMERS

[EXCLUSIVE DISPATCH]

BAKERSFIELD, Nov. 30.—The California Cattlemen's Association co-operative marketing project was indorsed today by the board of directors of the Kern County Chamber of Commerce. The latter organization appointed C. H. Nichols to represent it tomorrow at the meeting of the San Joaquin Valley Aeronautical Association in Tulare, at which time air mail routes will be discussed and the possible establishment of a field in Bakersfield is to be considered.

The Chamber of Commerce directors voted to welcome the proposed colonization of 1000 Hungarian farmers in Kern county and Leigh H. Irvine, chamber secretary, was instructed to visit Los Angeles county, where the leaders of the project and many of the Hungarian agriculturists now reside, for the purpose of furthering the project.

GLENDALE BALL PARK IN RUINS

Flames Almost Totally Raze White Sox Grand Stand

Discovered Shortly After Game With Giants

Fire Official States Opinion it Was Incendiary

[LOCAL CORRESPONDENCE]

GLENDALE, Nov. 30.—Flames almost completely destroyed the grand stand of the Glendale White Sox Baseball Park this afternoon. The loss is estimated at $2000.

The fire was discovered at 4:45 p.m., shortly after the game between the White Sox and the St. Louis Colored Giants. The ball Park is located between San Fernando Road and the Southern Pacific Railway tracks near Park avenue.

Owing to the dryness of the lumber in the grand stand, firemen were unable to keep pace with the flames, and the structure was so badly damaged that officals said it would be necessary to wreck it.

One of the fire officials of Glendale stated that he is of the opinion that the fire was of incendiary origin and that an investigation would be made.

Firemen finding they could do nothing to stem the flames in the ball park turned their efforts to saving the houses and other buildings near. Two horses were rescued from a barn adjoining the grand stand.

Community Shows Open at Alhambra

[LOCAL CORRESPONDENCE]

ALHAMBRA, Nov. 30.—The Alhambra Community Theater was launched last week when a program comprising two one-act plays, readings and musical numbers was presented at the Woman's clubhouse.

The plays were given under the direction of Richard Sterling, well-known professional actor, who has been instrumental in starting the theater project. John Steven McGroarty, one of the prominent sponsors of the theater, was an honored guest, and in a brief address urged everyone in the community to stand back of the enterprise. Gretchen Hensel Copper, dramatic reader, also spoke, advising the young people to take advantage of this medium of self-expression. Percy Challenger, English actor, gave a number of humorous monologues and pianologues, and Frieda Mueller Sterling sang a group of songs.

The next community theater program will be given during the Christmas holidays, Mr. Sterling announced.

LONG BEACH ELKS WILL HONOR DEAD

By a "Times" Staff Correspondent

LONG BEACH, Nov. 30.—The annual memorial exercises in honor of departed members will be held by Long Beach Lodge No. 888, B.P.O.E., at the clubhouse here on December 7, it was announced today. Dr. I. Frank Roach, pastor of the First Methodist Church, will be the principal speaker. Officers of the lodge, headed by Exalted Ruler Clovis Cadieux, will exemplify the ritual and a musical program appropriate to the occasion will be rendered. The roll call of absent brothers will be the final feature of the memorial program. The committee in charge of the memorial exercises is composed of Edgar McFayden, chairman; George W. House, Lloyd Kempton, E. Nell Stanley and Elmer Starr.

HUNTINGTON PARK, Nov. 30. The Elks' Lodge of this city will hold annual memorial services at the clubhouse on Sunday afternoon, December 7, at 2 o'clock. Albert D. Pearce of Glendale, will be the speaker for the occasion. There are ten members of the lodge who have passed away, since it was instituted, three or four years ago.

HOLD-UPS FRIGHTENED WHEN TOLD TO SHOOT

[EXCLUSIVE DISPATCH]

FRESNO, Nov. 30.—Placing a greater value on his money than he did on his life saved both for Peter Luporini of 136 Geary street yesterday morning, according to police records.

Luporini, on his way home after an evening spent with friends, was accosted at A and Fresno streets at 2:40 o'clock yesterday morning by two armed men who emerged from a near-by automobile.

Leveling their revolvers at his head, Luporini told Sergt. John G. Moran, the pair commanded him to hold up his hands, so they could rob him. Luporini demurred, informing them, "shoot if you want to, but I will not give you my money," and the pair fled, evidently awed by their victim's temerity.

CUTS EIGHTH CROP OF ALFALFA IN YEAR

[EXCLUSIVE DISPATCH]

HANFORD, Nov. 30.—The eighth crop of alfalfa hay for the season is the remarkable record of N. G. Perkins, Corcoran rancher. He has cut and cured seven crops and the weather being too cold now for hay making the last crop is being cut and fed green. Newly seeded alfalfa is growing nicely, despite the fact that frost has been heavy in the mornings much of the time recently.

Keeper. My man, you can't catch fish here without a permit.

Fisher: I am managing very well with just a worm, thank you. —[London Answers.

INCREASED SALARIES PLANNED

New Long Beach Charter Proposes Better Pay for Elective Officers

By a "Times" Staff Correspondent

LONG BEACH, Nov. 30.—City officials holding elective offices will receive substantial increases in salary, in some cases amounting to 100 per cent, if plans of the charter revision committee are carried out, it was revealed today.

No formal recommendation for the increases will be made, however, until the proposition has been put in legal form by the City Attorney, it was said.

The latter would benefit by an increase from $5000 to $10,000 a year, the City Auditor would receive an increase from $3000 to $5000, police judge from $3000 to $5000, City Assessor from $3300 to $5000 a year, and members of the City Council from $50 to $100 a month.

Zelzah Pickle Plant to Start on Repack Job

[LOCAL CORRESPONDENCE]

ZELZAH, Nov. 30.—The Zelzah plant of the H. J. Heinz Pickle Company is about to start on its repacking season, it is announced here by Manager J. M. Williams, who is getting together a crew for the work. The entire season's crop, with the exception of 500 barrels which will be sent to the Compton plant, will be repacked here, furnishing much work to skilled factory hands. This repack is a part of the work of putting up pickles each year. Williams also announces that the Heinz concern is now planning to double the cucumber acreage in this vicinity which next year will call for an increase in plant facilities and the employment of many more workers. It is probable that the working force in 1925 will be more than doubled. The Zelzah section of San Fernando Valley is specially adapted to the growing of the various varieties of cucumbers, and each year the Heinz company puts up thousands of barrels of pickles at its plant here.

GROWTH OF TOWN IS REFLECTED BY PUPILS

[LOCAL CORRESPONDENCE]

SAN FERNANDO, Nov. 30.—The steady growth of San Fernando is reflected by the gradual increase in the number of school children here, according to recent figures by Mrs. Mary Matthews, secretary of the Chamber of Commerce. There are now ninety-three teachers and more than 1900 pupils enrolled at the high school and grammar schools. The high school has 593 pupils with forty teachers, O'Melveny School has 254 pupils, with ten teachers; Morningside school, 420 pupils, with fifteen teachers, and West Side school 650 pupils, with twenty-eight teachers. The figures show a decided increase over the enrollments of last year.

LAY PLANS FOR NEW YEAR GA...

Stanford Athletic M... Now in Pasadena

Takes Complete Charg... Classic Preparation

Will Rush Ticket Sal... Rose Stadium Con...

By a "Times" Staff Corresp...

PASADENA, Nov. 30.—... Davis, general manager ... board of athletic control o... ford University, established ... in Pasadena today and began ... arations for the annual New ... Day football classic in the ... nament of Roses stadium. ... Stanford represents the W... cials of that university will ... complete charge of the affa... Davis will have the co-ope... the graduate manager of ... Dame at all times.

The offices have been ... in the Pacific-Southwest Tr... Savings Bank Building and ... will be the headquarters for ... ticket sellers. A staff of ... from Palo Alto, including ... Leiser, San Francisco ... man, who will have charge ... publicity, will arrive in the ... tomorrow morning.

"No time will be lost in ... tickets on sale," said Mr. D... afternoon, "and in all ... the public will be able to ... them the latter part of this ...

The Tournament of Ros... ciation, under whose ... pervision the football ... famous New Year's Day ... sant is staged, is rendering ... Stanford man every possible ... teay.

VAN PELT RESIGNS

[EXCLUSIVE DISPATCH]

RIVERSIDE, Nov. 30.—... ignation of W. W. Van Pelt ... retary of the Southern C... Fair Association, was ... accepted by the executive ... tee at a meeting in the ... yesterday. J. R. Gilbert, ... ary secretary, was authorized ... convey to Mr. Van Pelt the ... of the association in losing ... retary and appreciation ... long and faithful service. ... accepted the position of ... of the Brawley Chamber of ... merce as well as the new ... winter fair, to be held in ... next week.

KINGS GETS GAS TAX

[EXCLUSIVE DISPATCH]

HANFORD, Nov. 30.—... county's apportionment of ... tax has been received by ... Treasurer McInturff, amounting ... $19,500. The county is plan... expend this gasoline tax money ... building each year, on a ... one or more short units of ... road to connect its present ... tem, the amount this year ... used, with other funds, to ... two miles to connect Kings ... on the valley State highway ... the Kings county system.

BEAN SEASON FINISHED

[LOCAL CORRESPONDENCE]

ZELZAH, Nov. 30.—... Fred Cooper of the Zelzah ... house Company today reported ... had finished on his receipts ... lima beans, having handled ... 100-pound bags this season. ... total is 3000 bags less than ... receipts of last year's crop. ... 15,000 more bags handled this ... year previous to 1923.

"TIMES" CORRESPONDENTS AND AGENTS

For the convenience of Times patrons in the principal cities and towns of the Southwest other than Los Angeles the following Times news and business representatives in these communities, with their addresses and telephone numbers, is printed. These agents will receive subscriptions and advertising.

City		Name	Address
Alhambra	Correspondence	C. L. Ward	39 So. Garfield
	Agent	C. J. Carter	317 N. First St.
	Agent	O. C. Rhodes	321 W. Main St.
Anaheim	Corres. or Cont.	Nell Harkins	The Bulletin
	Agent	J. F. Nicholson	123 So. Lemon St.
Bakersfield	Correspondence	Rose C. Miller	The Californian
	Agent	John C. Marvin	1914 Eye St.
Burbank	Correspondence	(See Van Nuys)	
	Agent	E. E. Harding	146 No. Providencia, Burbank
Compton	Correspondence		
	Agent	D. H. Lovelace	7214 Whittier Ave., L. A.
Covina	Correspondence	Mrs. H. L. Rossiter	Express Ave.
	Agent	C. L. Kinsman	137 W. Citrus
El Centro	Correspondence	Don C. Stiles	223 Los Bay Ave.
	Agent	A. C. Parver	319 Main St.
El Monte	Correspondence	Frank N. Carrillo	
	Agent	Mrs. G. C. Rowe	3444 Short Pl.
Eagle Rock	Correspondence	Mrs. Berrick Palmer	4316 La Roda
	Agent	F. L. Carter	3361 Eagle Rock Blvd.
		Miss A. Dale	3391 College View Ave.
Fullerton	Correspondence	Edgar Johnson	The Tribune
	Agent	A. R. Ellis	213 E. Commonwealth
Glendale	Correspondence	Ralph A. Lind	319 W. Broadway
	Agent	T. H. Furst	130 S. Maryland
	Agent	W. L. Pike	130 S. Maryland
Hawthorne	Agent—	M. J. Downes	12364 E. Gen'l St., Inglewood, Inc.
Huntington Pk.	Correspondence	Edward Doch	The Signal
	Agent	C. A. Sutton	134 S. Parker Blvd.
Inglewood	Correspondence	Alta Sanders	124 S. Spruce
	Agent	E. E. Lawrence	211 So. Grevillea
Lankershim	Correspondence	(See Van Nuys)	
	Agent	James Nelson	
Long Beach	Correspondence	Arthur Pangborn	840 American Ave.
	Agent	Ray H. Bowring	840 American Ave.
Montebello	Correspondence	Mrs. Mary Stephenson	426 W. Linwood
	Agent	Mrs. Dan Walters	902 S. Myrtle
Ocean Park	Correspondence	(See Venice)	
	Agent	M. E. McIntyre	2021 Ocean Front
Ontario	Correspondence	L. J. Franzlau	111 Commercial
	Agent	Geo. E. Dougherty	111 East A St.
Orange	Correspondence	R. P. Agnew	The News
	Agent	R. F. Caldwell	130 E. Chapman
Oxnard	Correspondence	Jean Miller	The Courier
	Agent	L. E. Bond	118 G Street
Palms and Culver City	Agent	Mrs. Fred Hayes	7222 Irona, Palms
Pasadena	Correspondence	Max Colwell	39 So. Raymond
	Agent	L. E. Anderson	39 So. Raymond
Phoenix, Ariz.	Agent	James S. McClintock	201 Fleming Block
Pomona	Agent	G. F. Stringhouse	1st Ave. and Washington St.
Redlands	Correspondence	H. U. Schreiberhauer	233 E. Piedmont
	Agent	H. U. Schreiberhauer	233 E. Piedmont
Redondo	Correspondence	C. C. Arthur	214 Diana View
	Agent	E. F. Andrews	29 West Torrance Ave.
Riverside	Correspondence	Mrs. Florence Bartsleet	
	Agent	John C. Bowen	212 So. Pacific
San Bernardino	Correspondence	A. L. Gabbert	The Enterprise
	Agent	R. F. Walker	1351 E. 6th St.
San Diego	Correspondence	Earl C. Bain	The Sun
	Agent	E. K. Wadsworth	2nd W. 8th St.
San Fernando	Correspondence	T. O. Armstrong	San Diego-California Club
	Agent	R. I. Tully	1256 First St.
San Pedro	Correspondence	(See Van Nuys)	
	Agent	Mrs. Mary A. Logan	834 Harper Street
Santa Ana	Agent	Waldo Drake and Wayne Cave	113 West 7th St.
	Agent	S. H. Diedrich	116 West 7th St.
Santa Barbara	Correspondence	Wilfred G. Brown	The Register
	Agent	Ralph R. Beard	30 N. Broadway
Santa Monica	Correspondence	Ed. Samuel	
	Agent	Ira R. Porter	834 State Street
Sawtelle	Correspondence	(See Venice)	
	Agent	Craig and Shoemaker	1939 Third St.
Sierra Madre	Correspondence	(See Venice)	
	Agent	Jack Mitchell	88 So. Hermosa
South Pasadena	Correspondence	Frank Spencer	115 Bonita Ave.
	Agent	Charles Cramer	The Sun
Upland	Correspondence	Dr. C. H. Walker	1231 Lynden
	Agent	Geo. Ostarlo	
Van Nuys	Correspondence	Geo. E. Dougherty	139 Second Ave.
	Agent	Leland C. Lewis	The News
Venice	Correspondence	J. H. Jordan	219 Calvert Street
	Agent	LaVerne Cumming	821 Eagle
Ventura	Correspondence	(See Ocean Park)	
	Agent	A. E. Davis	The Sun
Watts	Correspondence	Mrs. Ethel Thomas	9324 Main St.
	Agent	Mrs. Lulu Logan	322 E. Christina
Whittier	Correspondence	Harry Brownson	121 So. Palmer Ave.
	Agent	F. W. Footman	329 No. Greenleaf

SUNDAY MORNING

ROPOSE TO RI... ITY OF GUNM...

...t Home and Other L... Officials Plan Drive

...ctive Measures Decided Upon at Conference

...ent Murders Attributed to Gangster Influx

...angster gunmen, who ... coming to Los Angeles ... numbers since Chicago ... York started campaign ... them, will be rounded ... run out of this city by ... methods, it was decided ... ference of Chief of Detectives ... of the police department, ... Dist.-Atty. Keyes and Davis, ... head of the District Attorney's ... homicide squad.

Home stated that he ... the unusual grist of ... and near-murders here ... is due to the influx of ... many of whom have ... of whom they wish to get ... the belief that the Ku ... ...ham and Weinstein ... within a week, are ... activities. He pointed out ... Keyes and Mr. Davis that ... and New York recently in ... "redeos" of gangsters and ... them out of those cities. ... sters, in large numbers, ... ted out, have come to Los ...

...e campaign against these ...nal gunmen will begin ... was announced, when ... will cause an order to be ... to each district captain ... to make thorough checks ...icious characters in their ..., determine their records ... be shown, run them out ... city. Certain of these ... are said to have settled in ... sections of the city, which ... watched particularly.

...connection with the plan ...out gunmen, as well as ... finals, it was stated that ...cide department of the police ...rtment will be increased ... detectives. In addition ...cide department of the District ...rney's office will be augmented ... the addition of another deputy ... will be on call at all times ... and day, for the police ...ment and Sheriff's office. ...ty District Attorney, as ...named, will act in an advisory ...city and in the taking of ...ts of witnesses.

...M STARS WILL AID DISABLED VETERA...

...TY COMPSON TO BE H... HOSTESS AT SERIES O... LUNCHEONS

...tty Compson, film star, ...de as hostess at Everybody's, 6729 Hollywood Boulevard, ...g and offer her autograph ...graphs to swell the fund ... Post War League and speed ...le of handcraft articles ... the disabled veterans of ...rld War.

...e regular luncheon will ...ed at the "Cafe des Sols" ... the lack of the shop, and ...y of the cast and execu... the Famous-Players Lasky ...y as can be accommodated ...present.

...his is the beginning of ... be known as "Famous ... Week." Every day one or ...e stars will act as hostess ...shop, assisted by some of ...culine favorites of the ...ia Negri will be there. ...erstood this is to be her ...earance for charity since ...e to Hollywood. Others ... appear are Ricardo Cortez, ...er Ralston, Adolphe Menjou, ...tance Bennett, Alice Terry, ...glas Fairbanks, Jr., Rod ...owes and Theodore Roberts. ...verybuddy's Shop and its ...on enterprise, "Cafe des ... have been established ... World War veterans and ...ilies. Food and services ... given by women interested ... Post War League, and Mrs. ...Holbrook is devoting her ... time to the project.

...STICE RUSSILL GIVES ...INNER ON BIRTHD...

...D FRENCH SWORD ... MISS BROZMER ACTS ... HOSTESS

...iss Frances L. Brozmer ...ess Saturday evening at ...e, 313 North Rampart ... a dinner given in honor ...fice Louis P. Russill, ... Monday fell on that day. ... evening an old French ... united with ivory, which ...ught to this country and ... a soldier of fortune in the ... Mexico in 1846, was presented ... Justice Russill, because of ...tice's French blood, and ... that one of his ancestors ...ide de camp to Napoleon ...rte. The presentation was ... made by Herman Lichtenberg ... of the County Clerk's office ... among those present on the ... men were the guests of ... hostess, Asst. Dist.-Atty. ... Harney John L. Richardson, ... Lichtenberger, Police ... Helwig of Long Beach, ...-Atty. George E. Glover, ...-Atty. L. K. Vobayda, Judge ...erton, Judge James J. Jeffries, T. Thorpe, Walter E. Hahn ... and Constable Charles ...man.

...OISY SUSPECT TAKES ... GROCERY BURGLA...

...DISCREET METHOD WA... NEIGHBORS AND BRING ... IN POLICE

...ames W. McDaniels, 35 years ... earned for himself the ... noisy burglar" when he ...ured him late Saturday ... an asserted burglary of the ... Gillespie store at 2914 ... street. Daniels's indis... of store-breaking attracted ... attention of Mrs. A. Turner, ... West First street, who ...ed she was awakened by ... commotion in the neighboring ... store. She telephoned ... who caught the noisy ... in the act of ransacking ..., they reported.

DIVISION TO BE PROPOSED

San Bernardino Favors Two Fire Districts in Angeles National Forest and Use of Planes

[EXCLUSIVE DISPATCH]

SAN BERNARDINO, Nov. 30.—Dividing of the Angeles National Forest into two districts, one comprising the San Bernardino Mountain territory, will be recommended by the Board of Fire Review to the United States Forestry Bureau, it was decided at a conference here.

The use of airplanes in a fire patrol and the establishing of lookout posts high up in the more remote districts will also be advocated by the board, it is probable. In the event that the forest is divided into districts, San Bernardino will become headquarters for a new division.

Scores of property and resort owners of the San Bernardino Mountains met at the conference with the board, organized by Col. W. B. Greeley, chief of the United States Forestry Service. Francis Cuttle of Riverside, a member of the board, approved the project of dividing the forest as a means of affording better protection against the ravages of fires.

John Anderson of San Bernardino, an extensive property owner in the mountains, suggested that owners of summer homes in the mountains organize volunteer fire fighting corps to assist rangers during the summer months. He pledged his aid in organizing a group of workers in various districts from Pinecrest to Big Bear Valley.

Dr. J. N. Baylis, owner of Pinecrest, declared the government should establish camping grounds where the building of fires would be prohibited. Dr. Baylis opposed the proposed charging of $1 for an annual fire permit to campers, asserting that if such a charge is imposed, sanitation in the camp grounds should be provided by the Forestry Service. Other proposals at the conference were: the investing of police power on rangers and fire wardens. Closing of certain areas permanently to campers. Registration of persons entering the fire areas throughout the year. Establishment of nurseries to care for the reforestation work in the San Bernardino district. An educational campaign to more forcibly impress the losses and irreparable toll of forest fires.

...OSE TO RID ...T OF GUNMEN

...me and Other Local ...ials Plan Drive

... Measures Decided ...on at Conference

... Murders Attributed to Gangster Influx

... gunmen, who have ... to Los Angeles in ... since Chicago and ... York started campaigns ... them, will be rounded up ... out of this city by effec... it was decided at a ... of Chief of Detectives ... of the police department ... Atty. Keyes and Deputy ... head of the District Attor... ...ide squad.

... stated that he be... unusual grist of mur... near-murders here re... to the influx of gang... many of whom have enemies ... they wish to get rid. ... belief that the K... ... and Weinstein murders, ... a week, are ... He pointed out to ... and Mr. Davis that Chi... and New York recently have ... of gangsters and have ... out of those cities. These ... is large numbers, it was ..., have come to Los An...

... against these pro... gunmen will begin today, ... announced, when Capt. ... an order to be is... district captain of po... make thorough checks of ... characters in their dis... ...termine their records and, ... shown, run them out of ... Certain of these gun... ...ed to have settled in cer... ... of the city, which are ... particularly.

... with the plan to ... gunmen, as well as other ... it was stated that the ... department of the police ... will be increased by ... effective. In addition the ... department of the District ... offices will be augmented ... offices of another deputy, ... will be on call at all times, ... and day, for the police de... and Sheriff's office. This ... District Attorney, as yet ... ...ned, will act in an advisory ... and in the taking of state...

...M STARS WILL AID DISABLED VETERANS

... COMPSON TO BE FIRST ... AT SERIES OF LUNCHEONS

... Compson, film star, will ... as hostess at Everybuddy's ... Hollywood Boulevard, ... and offer her autographed ... to swell the funds of ... War League and speed up ... of handicraft articles made ... disabled veterans of the ... War.

... luncheon will be ... the "Cafe des Soldats" ... back of the shop, and as ... of the cast and executives ... Famous Players-Lasky Com... as can be accommodated will ...

... is the beginning of what ... to be known as "Famous Play... Week." Every day one or more ... stars will act as hostess at ... conducted by some of the ... favorites of the screen. ... Hagar will be there. It is ... that is to be her first ... for charity since she ... to Hollywood. Others who ... appear are Ricardo Cortez, ... Ralston, Adolphe Menjou, ... Bennett, Alice Terry, ... Fairbanks, Jr., Rockliffe ... and Theodore Roberts.

... Shop and its com... ... Cafe des Sol... ... been established to ... World War veterans and their ... Food and services are ... given by women interested in ... War League, and Mrs. H. ... is devoting her en... time to the project.

...STICE RUSSILL GIVEN ...NNER ON BIRTHDAY

... FRENCH SWORD GIFT; ... BROEMMER ACTS AS HOSTESS

... Frances L. Broemmer was ... Saturday evening at her ... 115 North Rampart street, ... dinner given in honor of ... Louis P. Russill, whose ... has on that day. During ... evening an old French sword ... with ivory, which was ... to this country and used ... soldier of fortune in the war ... in 1846, was presented ... Russill, because of the ... French blood, and the ... son of his ancestors was ... aide de camp to Napoleon Bon... The presentation speech ... made by Herman Lichtenberg... the County Clerk's office. ... were present on the oc... the guests of honor, ... Asst. Dist.-Atty. Fricke, ... John L. Richardson, Her... Lichtenberger, Police Judge ... Irwin of Long Beach, Dep. ... George E. Glover, Dep. ... L. K. Vobayda, former ... Judge James J. Jerome, ... J. Thorpe, Walter E. Basker... and Constable Charles R. ...

...Y SUSPECT TAKEN ... GROCERY BURGLARY

... METHOD WAKES ...NEIGHBORS AND BRINGS ... IN POLICE

... W. McDaniels, 35 years of ... arrested for himself the title ... burglar" when police ... him late Saturday night ... arrested burglary of the W. ... store at 2914 West ... Daniels's indiscreet ... of store-breaking attracted ... of Mrs. A. Turnstine, ... First street, who re... she was awakened by a ... in the neighbor... She telephoned the ... who caught the noisy bur... in the act of ransacking the ... they reported.

SEES BEACH ACCEPTANCE TOMORROW

Harbor Board Expects to Make Formal Appointment Soon Afterward

The Board of Harbor Commissioners at its meeting tomorrow afternoon at its offices in the Harbor district is expected to receive from Maj.-Gen. Lansing H. Beach, U.S.A. (retired) a written acceptance of the board's offer to the general of the position of consulting engineer of the Harbor Department at a salary of $1000 a month.

This will be followed by the board's formal action in appointing Gen. Beach, the employment to continue until July 1, when the department will be reorganized under the provisions of the new charter. It is probable that the approval of the City Council will be required to the board's action in employing Gen. Beach.

The board at its meeting on Friday referred to the Consulting Engineer plans which will be awaiting his action when he takes office, for a new wharf to be built at Berths 235, 236 and 237, to cost $195,000, the purchase of an additional piling to complete Pier 229, and the plans for a slip forty feet deep at Pier 1 in the Outer Harbor, formerly occupied by the United States Submarine Base.

The board may take action tomorrow on appointing a Harbor Engineer to succeed J. W. Ludlow, whose resignation takes effect January 1. George F. Nicholson, port engineer of Seattle, has been mentioned for the position.

LAYS FOUR THUGS LOW WITH FISTS

Garage Man is Victor in Battle Royal; Bandits Flee Empty-Handed

Engaging his opponents in a five-cornered fistic encounter early yesterday morning, H. Cunningham, garage attendant, emerged victor from an impromptu battle royal when four bandits attempted to hold him up in his place of business at 221 East Sixth street.

Cunningham was surprised by one of the gangsters who attempted to slug him from the rear. Wheeling about and placing a well-directed blow under his attacker's chin, the agile garage man laid his first opponent low. Amazed at the prowess of their intended victim, the other three ruffians put up half-hearted defenses in sparring with the hefty mechanic. Cunningham's first opponent regained his feet and fled through the front door, followed in hasty retreat by his three badly beaten companions.

The hold-up men took nothing in their attempted robbery, Cunningham reported to the police.

Picture House Owners to Dine High Official

Louis Sagal, treasurer of the Motion-Picture Theater Owners of America, will be the guest of honor at an elaborate banquet in the Palm Room at the Biltmore today, tendered to him by the Motion-Picture Theater Owners of Southern California, an affiliated organization. Sol Lesser is chairman of the banquet committee.

A program arranged by Harry Carroll, and Managing Director Harold Horne of the Criterion Theater, will be one of the features of the affair. Harry Carroll and Will Morrissey will act as masters of ceremony and a number of features from the Harry Carroll show, including Eddie Borden, Midgie Miller, Edward Lambert, Suzzette and Maurice Kussell, will offer special numbers as well as the Criterion Quartet, Albert MacGillivary, tenor; Helen Wright, soprano; George Stolberg, solo violinist; Jack Bergman, basso, and Herbert Kern, pianist. A special feature will be a solo by Lipschultz, through the courtesy of Managing Director H. B. Wright, of Loew's State Theater.

Edwin H. Flagg has prepared a scenic display which it is said will be a distinct novelty for a banquet.

LONG-DISTANCE PHONE FOR CZECHO-SLOVAKIA

Czecho-Slovakia is about to install its first long distance telephone line. E. B. Blumgrund, works engineer at the Kabel Fabrig Aktien Gesellschaft in Bratislava, has been in Chicago for three months studying American methods of manufacturing long distance telephone apparatus at the Hawthorne works of the Western Electric Company, having previously spent several weeks at the company's laboratory in New York. He is about to return to his native land to supervise the manufacture of the new cable. It will consist of two sections, the first to connect Prague and Colin, a distance of sixty kilometers. The total length of the line will be about 300 miles. It will extend from Prague, the capital city, to Bratislava.—[Telephone Press.

LILLIAN, DOROTHY GISH TO ARRIVE SATURDAY

Lillian and Dorothy Gish will arrive here Saturday at 2:30 p.m. to be present at the world premier of "Romola," in which they are starred, that night at Grauman's Hollywood Egyptian Theater. Although they entered the films under D. W. Griffith in Los Angeles they have not visited here in several years. A reception in honor of the actresses will precede the initial showing of the picture.

That Can Opener

"Can I see the lady of the house?" asked the canvasser.

"Yer, you can."

"Well, madam, I am selling a can opener which cannot be beaten. It opens any can that can be opened with a can opener and any can can be opened with this can opener that can be opened by any can opener. If you can show me a can I can——"

But the door had shut and he could not.—[Family Wash.

TRADE SESSION ON TOMORROW

Thousand Experts to Meet for Two Days Here

Western Division of National Chamber Summons

Reforestation, Shipping and Waste Are Issues

A thousand or more representatives of business will gather in Los Angeles tomorrow from eleven western States and the Hawaiian Islands for the second midyear meeting of the western division of the United States Chamber of Commerce, The Alexander Hotel is to be the headquarters.

From the north a special train will arrive early tomorrow morning. This train made up at San Francisco, is comprised of special cars from the Bay region, from the Northwest and one car from the East carrying the party of Richard F. Grant of Cleveland, O., president of the national chamber.

AUTHORITIES ON WAY

In Grant's party are W. Du B. Brookings, William Harper Dean, Chauncey D. Snow, Frank C. Page, A. H. Phelps and D. A. Skinner. Brookings is manager of the natural resources production department of the chamber. The chamber points out that most of the untouched natural resources of the nation are located in the borders of the western division. Brookings was formerly a partner in a large lumber company of California and Oregon.

Dean is manager of the bureau of agriculture of the national resources production department. Snow, manager of the foreign commerce department, has made a number of trips to the Pacific Coast.

Page, manager resolution and referenda department of the chamber, is the son of Walter H. Page, former Ambassador to Great Britain. He has been secretary of the American Relief Administration for three years. He is a graduate of Harvard and before the war was connected with Doubleday, Page & Co., as editor of Country Life in America. He has had valuable experience in bringing to the attention of Congress the various resolutions passed by the national chamber.

Phelps is manager of the field department of the chamber. Skinner, secretary of the chamber, will have charge of the party.

GRANT TALKS IN NORTH

Grant has been addressing a series of meetings en route here. Today he is to address a combined meeting of the San Francisco Chamber of Commerce and the San Francisco Commercial Club on phases of American business. He has already spoken in Salt Lake City, Spokane, Seattle, Tacoma and Portland. He joined the Northwest delegation at Tacoma.

Paul Shoup, acting regional vice-president of the chamber, will head the San Francisco delegation and also preside at the opening of the convention here tomorrow. Paul Clagstone, manager of the western division, is scheduled to arrive today to open the convention headquarters at the Alexandria. The States represented at the convention are Arizona, California, Colorado, Idaho, Montana, Nevada, New Mexico, Oregon, Utah, Washington, Wyoming and the Hawaiian Islands.

Three big business issues will form the principal themes for discussion at the two-day conference. These are waste in business, reforestation and shipping problems of the Pacific Coast.

In addition to the business sessions there will be a luncheon meeting of the International Chamber of Commerce at the Biltmore Hotel, Tuesday noon, at which Henry M. Robinson, western vice-president of the Chamber of Commerce of the United States, will speak; the annual banquet of the national chamber at the Ambassador Hotel Tuesday night at which Grant will speak; a breakfast given by Grant Wednesday morning to the commercial secretaries at the Biltmore, and a luncheon for secretaries at the Alexandria.

TO FILL VACANCIES

The convention will adjourn Wednesday afternoon following the adoption of resolutions, the selection of the next convention city and nominations to fill the vacancies on the board of directors of the chamber.

The advisory council of the western division consists of Chairman Henry M. Robinson, vice-president of the chamber for the western division, president of the First National Bank of Los Angeles; Arthur S. Bent, Los Angeles, of Bent Brothers, general contractors; O. M. Clark, Portland, president, Clark-Wilson Lumber Company; Lafayette Hanchett, Salt Lake City, president Utah Power and Light Company; Everett G. Griggs, Tacoma, Wash., president St. Paul and Tacoma Lumber Company; Dwight B. Heard, Phoenix, president Dwight B. Heard Investment Company; Paul Shoup, San Francisco, vice-president Southern Pacific Company, and Paul Clagstone, manager, western division.

Holiday Parking Rules in Force on Next Friday

The new holiday season parking regulations take effect next Friday. They provide that during the month of December the parking of vehicles on all streets in the downtown congested district shall be prohibited from 8 a.m. until 9:30 a.m.

On the same day the permanent change in the afternoon no-parking regulations will become effective, under which an additional forty-five minutes will be permitted automobilists to park machines in the downtown congested district. The present no-parking hours are from 4 p.m. until 6:15 p.m. The new no-parking hours are from 4:30 p.m. until 6 p.m.

BURGLERS TAKE JEWELRY

Diamonds and jewelry valued at $4375 were stolen by burglars who, late Saturday night entered the home of R. F. Harrigan at 1552 South New Hampshire street, according to a police report. Entrance was gained by prying open a rear window.

"Local Laughs"

Local Laughs Editor,
Los Angeles Times.

Here is my laugh for the screen (not more than 20 words.)

.....

.....

.....

.....

.....

.....

.....

NAME .....

ADDRESS .....

MOTION PICTURE THEATER I ATTEND.....

Use this blank, or paper of similar size, and write on one side only. Fifteen cash prizes will be paid for the best "Local Laughs" every week—$5, $3, $2, and twelve of $1. Prize-winning laughs, with names and addresses of contributors, will appear in "LOCAL LAUGHS" film. The first run of this film is released each Saturday at the California Theater, Los Angeles. It is also shown at following theaters: LOS ANGELES, Miller's, 842 S. Main; Olympus, 2784 East 1st St.; Wilshire, 321 S. Western; Tivoli, 43rd and Central; De Luxe, 636 S. Alvarado; Hollyway, 2624 Sunset Blvd.; Carlton, 54th and Western—HOLLYWOOD, Granada, Apollo—LONG BEACH, Palace—SANTA ANA, Yost—INGLEWOOD, Seville—SAN PEDRO, Cabrillo—BISHOP, Bishop—GLENDALE, T. & D.—RIVERSIDE, Mission — PASADENA, Strand — HUNTINGTON PARK, Huntington—SAN DIEGO, Vista, Rialto—OCEAN BEACH, Ocean Beach—CORONADO, Silver Strand—ESCONDIDO, Kinema. Send all communications to Local Laughs Editor, The Times.

TAXES REVEAL PROSPERITY

Comparatively Few Take Advantage of Privilege of Making Four Payments on Incomes

Reflecting convincingly the healthy condition of business in Southern California, only 17,000 bills for final payment of the 1923 income tax will be mailed to Southern California taxpayers today, it was announced by Collector of Internal Revenue Goodcell.

In other words, out of 282,000 persons who made income tax returns last March, only 17,000 took advantage of the privilege under the law of making four quarterly payments, the last being payable not later than December 15.

Goodcell's figures show that 265,000 of the total returns had been paid in full before the third payment was due on September 15. Under ordinary circumstances, he said, about 70,000 bills are sent out for the December payment.

The collector explained that the December bills allowed full credit for the 25 per cent reduction allowed under the Revenue Act of 1924, and that the amount on each bill was the net balance due.

With the taxes on 1923 income cleaned up by the December payment, the Revenue Bureau is preparing to send out income blanks on which 1924 incomes will be reported. Three hundred thousand taxpayers will receive these blanks which will not be sent out until after January 1, 1925.

"These 300,000 blanks for the 1924 income reports will be a pleasant New Year's gift to the people for they provide for sweeping reductions in income tax rates," declared Goodcell.

CAR MARKS TO BE CHANGED

Numerals Will Replace Letters on West Adams and Lincoln Park Trolleys; Terminal to Be Altered

Numbers will be introduced as street car route markers on North Broadway, North Main street and West Adams street next Wednesday, when the use of the letter "A" on West Adams and Lincoln Park cars will be discontinued, and the north terminal of line "L" will be changed in a rearrangement of service recently approved by the Board of Public Utilities.

Service over North Broadway and Lincoln Park avenue to Lincoln Park will be given by cars marked with the numeral "3" in the roof sign instead of the letter "A." There will be no change on this line.

Line "L," which now runs by way of North Main to Lincoln Park and Selig Zoo, will use North Spring and Bellevue street, near the Plaza, as the north terminal, and service over North Main street will be given by cars marked with the numeral "2" in the roof sign.

Cars "2" and "3" will serve West Adams street jointly, but will divide at the Plaza to serve North Main and North Broadway, respectively.

On the West Adams end, route "2" cars will terminate at Second avenue. Route "3" cars will run through to the far terminal at Glen Airy.

The only change in routing affects patrons on North Main street, as the route "2" cars which will serve this district will run through the downtown district on Hill street. The line "L" cars now running to North Main use Broadway.

Under the rearrangement the turning back of cars at Avenue 20 on North Broadway, and Lamar street on North Main, which was established as a power-saving measure last summer, will be discontinued, and all cars will run through to the north terminal.

Service on the West Adams line will be improved by operation of two-minute service in the morning and evening rush hours in place of two-and-a-half-minute service on the short line to Second avenue, and a four-minute service instead of a five-minute schedule to Glen Airy. In the midday period five-minute service will replace the six-minute service to Second avenue, and a ten-minute headway in place of the former twelve-minute service will be given to Glen Airy.

Another increase in service is made today on the Eagle Rock and Hawthorne line by the addition of six evening rush-hour cars, which will reduce the minimum headway, time between cars, at the peak of travel from three and a half to two and a half minutes.

MOTOR GROCERY FILES PLEA

Company is Second to Ask Permit to Sell Stock for House-to-House Store Project

The second local organization seeking to establish traveling grocery stores in neighborhood districts applied to the State Corporation Department Saturday for permission to issue $200,000 in stock to place the company on an operating basis.

Motor Sales, Inc.

According to the application the company has originated a dust-proof, sanitary van which has been given experimental tests in the city. It is declared that anywhere from $50 to $100 a day will be the gross earnings per van and that the company should realize a yearly profit of approximately $1800 from the operation of each of these units.

It is the object of the concern to acquire the wholesale business of the Rousso & Wolf Produce Company, 609 East Eleventh street, and eventually to establish central offices throughout the city as local headquarters for the moving stores.

Jacques Rousso, part owner of several cafes in Los Angeles and San Francisco, is named as president of the new organization; Sam Wolf, vice-president; Charles M. Callner, secretary, and Morris Wolf, who has managed the Rousso & Wolf company for the past three years, treasurer.

The State Department has under advisement at the present time the application of the At-Your-Door-Groceries Inc., for permission to issue $1,000,000 for the purpose of placing a similar traveling grocery-store plan in operation.

DRY SQUAD RAIDS CAFES

Barred Entrance at Sorrento Cafe Leads to Fight, Agents Say; Twelve Arrested

Federal prohibition agents under Lawrence Tyson put in a busy twelve hours between dusk Saturday and dawn Sunday, raiding five places in Los Angeles and vicinity, where a dozen men were arrested. In one place they met with opposition, they reported, and a fight ensued in which they were victorious.

This was the Sorrento Cafe, 1438 West Sixth street. When the officers appeared at the door to serve their search warrant, they reported, they found the door barred with a chain, with James Dunn, doorman, reinforcing the bar. The chain was torn down and the agents entered, to be greeted by what they termed "rough-house tactics" and a shower of glassware. In a few minutes they emerged with the proprietor, Bert Bursterno, whom they said was known as "Bert, the Barber;" Mack McCowen, waiter, and Dunn. The trio was lodged in the County Jail under charge of violating the Volstead Act. Bursterno's bail being set at $2000 and the others' ba being placed at $2000.

At the Maison Pierre Cafe, 735 South Olive street, the agents arrested the proprietor, Joe Faranelli, they stated, and a waiter, Ralph Pauli, placing them in the County Jail under bonds of $5000 and $2000, respectively.

Leroy Hobbs was arrested at 1431 West Twelfth street on charges of illegal sale, possession and transportation.

At the Glendale Tavern Micky Murphy, manager, and J. W. Oliver, waiter, were arrested and held under Federal charges, while two guests were turned over to Glendale police on Wright Act charges.

Sol Discorado, proprietor, and Frank Spera, waiter, were arrested at an Italian cafe at 1016 South Olive street. They were held in $5000 bonds at the County Jail.

LIBRARY UNDER CONSTRUCTION

Occupancy Expected Before January 1, 1926

Concrete Now Being Poured for Foundations

Proceedings for Frontage on Flower Street Moving

Construction of the new $1,500,000 central public library on Normal Hill is now under way, and is expected to be completed and in use before January 1, 1926, Librarian Everett W. Perry announced yesterday. Immediately after Weymouth Crowell was awarded the contract for the building in October by the Board of Library Directors, he started to mobilize his organization and equipment, and ground was broken on November 1. Concrete is now being poured for the foundation of the building.

At the time he was awarded the contract, Mr. Crowell said, that while under his contract he was allowed fifteen months to complete the building, he hoped to finish his work in a year, which would make the completion date November 1, 1925. The contractor's price for the completed building was $1,298,000. He was the low bidder.

Assuming that he completes the building by November 1, 1925, several months will be required to furnish the building with the hundreds of steel book stacks and other equipment required and which will cost in all about $300,000.

The building and furnishings will be paid for from a $2,500,000 library bond issue authorized on June 7, 1921. Of this $1,000,000 has been expended for branch libraries, as announced at the time when the bond issue was presented to the voters. On the present schedule, the public library should be in its new home about January 1, 1926.

The legal proceedings to acquire a Flower-street frontage for the central public library are moving rapidly, Librarian Perry and Deputy City Attorney Stahl said, and two of the six parcels of land have already been purchased, one from Arthur G. Newton for $66,000 and one from Dan Morris for $114,000. These were the prices awarded by the court in condemnation proceedings. The court awards totaled $614,000, and of this amount $500,000 was available from a bond issue authorized for this purpose and the City Council returned to the Library Board $100,000 which the board had given the city at the time the Council transferred to the board the Normal Hill site for the library. Deputy City Attorney Stahl said that the entire Flower-street frontage of the Normal Hill property should be in the possession of the city about February 1.

The acquiring of the Flower-street land is not in any way delaying the contractor on the building as it occupies no part of Flower-street property, which is to be landscaped to provide a setting for the building and an entrance to it from Flower street. This will make ornamental entrances to the building from Fifth street, Flower street, Sixth street and Grand avenue.

All stages of the construction work are being carefully supervised by Librarian Perry, H. A. Nelson, engineering superintendent for the Library Board, Carleton M. Winslow, the architect and his assistant, Royal Dana.

On December 17, next, the Library Board will open bids from sculptors who desire to offer their services for the ornamental entrances and other decorative stone work on the building.

TO CAPTURE WILD GOATS ON CATALINA

Gland Expert Gets Life Concession for Animals From Wrigley

The doom of the wild goats of Catalina Island—thousands in number, now engaged in leaping carelessly from crag to crag in the rugged interior of the island—is sealed.

And by the same token the rejuvenation of the populace of Southern California is imminent.

Dr. Clayton E. Wheeler of San Francisco, gynecologist and authority on the mysteries of the endocrine gland, made this known when he returned late yesterday from a trip of inspection of the goat herds of the island.

Dr. Wheeler owns the Catalina Island goats, having obtained from William Wrigley, Jr., a lifetime concession to pursue and take the hardy fauna at will. And Dr. Wheeler will; that, is, he will if he can come upon his goat herds between careless leaps from crag to crag.

When Dr. Wheeler captures a goat from his vast herds, he will extract the captured goat's endocrine gland and later inject the contents into the persons in need of rejuvenation. The rejuvenation follows.

In the meantime, the goats, unconscious of impending doom, continue their incessant crag leaping.

ANTS WITH PARASOLS PARADE IN LONDON

Among the recent acquisition at the London Zoological Gardens is a nest of umbrella ants, which have never been seen before in the gardens. They are proving extremely interesting to Londoners, and have had a busy time, because during the journey the queen's apartments got terribly disarranged but the whole community, by working overtime, soon had them in model shape.

In their native home in Trinidad the ants are always to be found in the neighborhood of rose trees. They cut off portions of the petals of the roses and carry these to their nests, holding them over their heads like parasols. On reaching home they masticate the rose petals thoroughly and pile up the resulting mixture in heaps inside the nest. On the beds thus prepared a special fungus growth grows, of which the ants are very fond.—[Kansas City Star.

MAN SHOT IN RESTAURANT GUN BATTLE

Two Officers Suspended as Result of Melee in Fontana Cafe

Frank Carlos Carnevale, proprietor of the Fontana Cafe, 808 North Broadway, died shortly before midnight last night as the result of gunshot wounds suffered earlier in the evening when restaurant employees attempted to eject three peace officers from the restaurant. More than a score of customers in the cafe at the time of the shooting sought safety beneath tables and otherwise protected themselves from the rain of bullets that shattered glassware and splintered woodwork within the establishment.

The policemen, Adolph Rivera and F. R. Sweet of the Lincoln Heights division, and Joe R. Rivera, a special deputy sheriff, were placed under arrest on charges of assault with deadly weapons. The policemen were suspended from the force late yesterday by order of Assistant Detective Captain George Smith pending an investigation of the charges against the trio.

The three officers were in civilian clothes and off duty at the time of the shooting, according to Detective Lieutenants Rosselli, Culp and Miller of the police flying squadron, who started the investigation.

ORDERED OUT

According to the wounded man and his brother, Ralph Carnevale, the presence of the officers was objected to when they are asserted to have become boisterous. The officers, witnesses declared, made a menacing display of firearms when they were ordered out of the place. Frank Carnevale was shot, it was learned, when he leaped over a counter in an interference between his brother and the special deputy, the restaurant man shoving Rivera out into the street. Carnevale was struck in the left side, the bullet ploughing through his chest and upper abdomen. He was taken to Receiving Hospital and later to Hollywood Hospital, where he underwent a major operation. His condition late yesterday was announced as critical.

In disarming the officers accused of the shooting, detectives took three Colt revolvers and several rounds of ammunition. Tony Nicosia, a material witness, surrendered two other pistols which he declared he picked up from the floor after the shooting subsided.

GLASS SHATTERED

Witnesses reported about ten shots were fired in the affray, several bullets shattering the large glass front of the cafe.

The accused officers, in giving their version of the shooting, told detectives they were drinking coffee when the altercation started. Each of the three asserted they were forced to throw up their hands at a command from Ralph Carnevale who, they said, covered them with a pistol. This, the officers said, precipitated the shooting.

Ten New Wells in Los Angeles Basin Finished

Ten new wells, which swung the Los Angeles Basin back into its old form as a gusher producer of crude, were completed in the basin last week. Huntington Beach claimed two of them, while four went to Rosecrans and a like number to Dominguez.

The Dominguez completions are the heaviest producers, one reaching the 4000-barrel mark, but the Rosecrans district scored heavily with a 2200-barrel well of exceptionally high gravity. The completions were as follows:

ROSECRANS

Superior Oil Company, Maxwell No. 3, 2200 barrels at 4322 feet.
Associated Oil Company, Wanka No. 1, 2000 barrels at 4425 feet.
Union Oil Company, Rosecrans No. 71, 500 barrels at 4050 feet.
Union Oil Company, Howard Park No. 2, 300 barrels at 4497 feet.

DOMINGUEZ

Shell Company, Manuel No. 3, 4000 barrels at 4300 feet.
Shell Company, Bayes No. 18, 2000 barrels at 4250 feet.
Union Oil Company, Callender No. 4, 200 barrels at 4770 feet.
Marland Oil Company, Dominguez No. 3, 1800 barrels at 4300 feet.

HUNTINGTON BEACH

Union Drilling Company, Ward No. 1, 300 barrels at 3300 feet.
Pan American Petroleum Company, Johnson No. 1-A, 75 barrels at 3770 feet.

TESTS TO BE GIVEN FOR CIVIL SERVICE

WIDE RANGE OF POSITIONS WILL BE FILLED BY EXAMINATIONS

The United States Civil Service Commission announces the following open competitive examinations:

Chief architectural draftsman, male-female, $3400 per annum.
Senior architectural draftsman, male-female, $2600-$2840 per annum.
Assistant scientific illustrator, male-female, $1800-$2000 per annum.
Junior scientific aid, entomology, male-female, $1320-$1620 per annum.
Under scientific helper, entomology, male-female, $1500 per annum.
Extension home economist, male-female, $2600 per annum.
Associate dairy manufacturing specialist, male-female, $2600 per annum.
Industrial educationist, male-female, $2600 per annum.
Associate chemist, male-female, $2600 per annum.
Assistant chemist, male-female, $2400 per annum.

Further information and application blanks may be obtained from Edward Tynan, Room 613 Federal Building, Secretary of the United States Civil Service Board.

BETTER DANCING WEEK

Elaborate plans have been made for "Better Dancing Week" at the Cinderella Roof, which is to be observed throughout the State of California from the 1st to 6th inst. Commencing today contests for better dancers will be staged at the Roof every night. On Monday there will be a waltz contest, fox-trot Tuesday, one-step Wednesday, tango Thursday, "Collegian walk" Friday and on Saturday night the winners of the five nights will compete in an all-around contest to determine which dance is the most popular.

DR. FORD TO SPEAK

Dr. Earnest Ford, pastor of the First Baptist Church of Glendale, will speak on the relation between Rotary Clubs and Chambers of Commerce tomorrow at 12 m. at the Beverly Hills Chamber of Commerce. The meeting is at the Beverly Cafe, 466 Beverly Drive.

START SEEN ON WILSHIRE WORK

Council Expected to Grant Widening Pleas Today

Slight Change to be Made on Western Boundary

Mulholland Drive Dedication Set for the 27th Inst.

The widening of Wilshire Boulevard from Westlake Park to the ocean is expected to be put under way today by the City Council in granting, as a first step, a property owners' petition asking for the cutting back of the curbs seven feet on each side of the boulevard from Park View street to Muirfield Drive, near Rimpau Boulevard. This will make a total widening of fourteen feet and will widen the roadway to seventy feet. From Muirfield Road to the Pacific Ocean the boulevard will be 200 feet in width.

The property owners' petition, which was headed by the name of Frank L. Meline, who is a member of the Board of Harbor Commissioners, represented 67 per cent of the property on that part of Wilshire Boulevard where the curbs were to be cut back. The new fourteen feet of roadway to be created by the widening will be paved with eight-inch concrete.

The property owners' petition asked that the curbs be cut back as far west as Rimpau Boulevard, but today this will be changed by the City Council, it is expected, on the recommendation of the Public Works Committee of the Council, which will today file its report.

The slight change of the western boundary of the curb-cutting from Rimpau Boulevard to Muirfield Drive is in line with the recommendations of the engineers who prepared the Major Traffic Street Plan approved by the voters at the recent election and was also asked for by the Community Development Association through Attorney Henry W. O'Melveny. The association and Mr. O'Melveny have labored for many months to bring about the widening of Wilshire Boulevard and the making of it one of the greatest boulevards in the world.

The starting of the widening proceedings comes simultaneously with the completion of another great Los Angeles boulevard—the $1,000,000 Mulholland twenty-five-mile scenic highway from Cahuenga Pass over the crest of the Santa Monica Mountains to Calabasas, where it connects with the State highway to Ventura and the north. The grading has been completed and 137 trucks are hauling decomposed granite to the highway and this is being laid by the engineering forces under the direction of the Board of Public Works and Engineer D. L. Reaburn.

The granite top on the roadway is six inches in depth and this will be rolled and the highway ready for use at the formal dedication exercises December 27. After the granite wearing surface has been in use for several weeks, the road will be oiled and will carry the traffic for several years until ultimately the highway is paved.

Tentative plans are now being made for the exercises at which the scenic highway will be dedicated. Public Works Commissioner Delorey, as president pro tem of the board, has forwarded a communication to the Chamber of Commerce asking the chamber to asume charge of the plan and program for the ceremonies. In his letter to the chamber, Acting President Delorey said:

"It is the opinion of the board that on the occasion of the opening of the Mulholland Highway, attention may properly be called through the press, by radio and otherwise to the great advance made by the city of Los Angeles during the past year, and not only to the Mulholland Highway, but to the building of the outfall sewer, the commencement of work on Beverly Boulevard, the adoption by the citizens of the Major Traffic Plan and to the Cahuenga Pass widening and reducing of grade and other great accomplishments marking the year 1924. The Board of Public Works is of the opinion that the Los Angeles Chamber of Commerce may best serve the public in this matter, it being understood that the celebration will be a civic one, under a general committee to be appointed by the Board of Public Works, of which the president of the Los Angeles Chamber of Commerce should be the chairman, its members made up of the publishers, presidents of the leading organizations, etc., and it is hoped that the motion-picture industry, under the direction of the Los Angeles Chamber, will actively participate in the plan and program."

Film Studio to Cost Huge Sum Plan of Brandt

A motion-picture studio for independent producers capable of housing twenty units will be erected in Hollywood in the next twelve months, according to Joe Brandt, vice-president of the Independent Producers' Association and president of the Columbia Pictures Corporation.

The location of the proposed plant was not announced by Mr. Brandt, but he declared it will cost $15,000,000. He did not state who would back the studio or when construction would start.

Wife Complains of Husband as 'No Gentleman'

Edwin T. Aiken is no gentleman, in the opinion of his wife, Marie F. Aiken. He keeps his hat on in the presence of women, according to Mrs. Aiken.

This charge she set forth as one reason why she should be given a divorce, in a complaint on file in the County Clerk's office. Another was that he left her alone in a desolate ranch house in a country inhabited only by Indians and forty miles from the nearest town. The complaint was filed for Mrs. Aiken by Attorneys Lane and Lane.

WANT-AD RATES

Effective March 1, 1924

[illegible]

NOTE EXCEPTIONS

[illegible]

NOTICES—

Of Special Interest

FOR SALE OR EXCHANGE—COLLECTION OF OIL PAINTINGS BY FAMOUS AMERICAN AND EUROPEAN ARTISTS, ALSO ANTIQUES AND ORIENTAL RUGS. FOR APPOINTMENT PHONE 76[illegible]

LOST, FOUND, STRAYED—

And Stolen

BAG, lost, black traveling bag, containing lady's clothes and check book [illegible]

BAGS—Lost. On Valley Blvd. [illegible]

DOG lost, police, near Sierra Madre. Reward. [illegible] LAUREL AVE., Hollywood.

DOG—Lost. Young English Setta, sprayed, white with brown ears. [illegible] WILSHIRE.

EARRINGS lost. All gold antique, evening [illegible]

KEYS lost, bunch of keys and automobile lock. [illegible]

POCKETBOOK lost. Child's red leather pocketbook containing bills and change. Please return to PICKFORD-FAIRBANKS STUDIOS, 7100 Santa Monica Blvd. HOlly 7901.

PURSE found, lady's, in front of the Boston Store. Ph. Hollywood 0972.

RING found, lady's diamond, lobby of Merchants' Nat. Bk., 6th & Spring. [illegible]

SUITCASE—Lost. Black, vicinity Monroe, Vermont, Santa Monica Blvd. Call 5741 LA MIRADA. Phone HOlly 6823.

WALLET—Lost. Brown leather with Califern [illegible]

TRAVELING bag lost, brown, Thurs., Nov. 27, on P. E. car from San Pedro to P.E. Sta. Finder return to 815½ E. 12TH AVE. Reward.

PARTY exchanging lady's black fur-trimmed coat, Fri., 11:30 a.m. in dining room [illegible]

WILL party who phoned regarding gold watch found please call 769110.

SPECIAL NOTICES—

Miscellaneous

ELECTRO RADIUM BLANKETS

ELECTRO-NET OR MAGNETIC COIL HEATING BLANKETS AT RADIUM LABORATORIES 1614 WEST WASHINGTON.

RAY rug and carpet weaving. Rugs for sale. 2816 W. PICO. 768745.

Baths and Massage

CAR. event with massage, $2; min. bath & mass., $1.50. Trained nurses & attdnts. MISS MAY DAVIS, 106 E. Vernon Ave., office hours 10-8; sun. 10-8. AX. 4579.

LUCILLE WEBER. TUcker 1371. Sun ray, scientific massage, chiropractic adjust. 225 I. W. HELLMAN BLDG.

MISS MORGAN and Miss Mills, med. baths, mass. & elect. treat. 255 W. 52ND PL. Cor. Moneta. Hrs. 10-8:30. Sun. 10-2.

SPECIAL NOTICES—

Miscellaneous

Baths and Massage

FLORENCE BARTON, M. GREGG, NURSES. Hot and steam, sulphur baths, massage, violet ray. SPEC. REDUCTION COURSE. Results guar. Both sexes. Hrs. 9:30-7:30. Sunday 10-2. SUITE 314 STACK BLDG. 236 W. 4TH, COR. BDWY.

HEALTH INSTITUTE. ELECTRIC CABINET AND SCIENTIFIC SWEDISH MASSAGE, GRADUATE NURSES MISSES O'KEEFE AND MILLS. 220 CONS. BLDG., 6TH AND HILL. HRS. 9 TO 8, SUNDAYS 9 TO 2 P.M.

ELECTRIC cabinet, Swedish massage, baths. KAABBY, DEWEY & REEVES, NURSES. Both sexes. Hrs. 9 to 9, Sun. 10 to 2. Suite 819 CONSOLIDATED BLDG., 6th and Hill sts. TUcker 4050.

LADY ATTENDANTS—Scien. massage, painless chiropractic, elec., other methods for colds, neuritis, etc. Perfection is our motto. Hrs. 9-9; Sun. 10-6. 836 UNION LEAGUE BLDG., 2nd and Hill.

MISS FOSTER, IHAN & ECKMAN—SWEDISH MASSAGE, VAPOR BATH AND VIBRO HEALTH. SUN RATE HR. 10-7; SUN. 10-3. 120 W. 3RD. OFFICE 305.

STUDIO SHOPPE. Russian & Swedish massage, electric sweat baths. Hrs. 9-7. Open Sunday. 3506 W. PICO, Apt. 7. Ph. 769447.

MISSES Nyberg & Nyberg, 108 N. Spring, room 3. Good sw. massage, cabinet baths, elect. treat., spec. treat. for nervousness, rheumatism. Hours 9-9, Sun. 10-3.

WILLS-THORNE, Chiropractors, Swedish elec. & scientific massage, sulphur elec. cab., steam & reduc. baths. Retdand tract, 10 to 9 daily. 327½ S. HILL ST.

RADIUM sweats, massage, chiropractic for neuritis, constipation, nervousness, nurse, Hansen, asst. MYRICK HOTEL, 324½ S. Hill. R. 207.

MASSAGE, manicuring, Miss Russell, Miss Hughes, 224 So. Spring. Office 606. 10-9. Open Sundays.

MANICURING AND MASSAGE. JUNE TAYLOR. Suite 3, 805½ S. Olive. Open Sunday.

STAR Japanese Baths and massage, internal bath, scrub baths, oil rubbing, operators both sexes. 319 N. SAN PEDRO.

BODY MASSAGE, violet ray, vibratory, alcohol rubs, $1 up. 9:30 a.m. to 6 p.m. 419 DELTA BLDG., 426 S. Spring.

MASSAGING, manicuring, Miss Lowe, 718 FRANCISCO ST., 1 block west of Figueroa. Hrs. 10-8. Open Sunday.

NEWLY opened Mechano-Therapy Inst. Scientific Swedish & Russian. Elec. Treat. Nurse Asst. Hrs. 10-7. 120 W. 3rd. R. 508.

RUTH DAVIS and Miss Joice, massage and manicuring. Hours 10 a.m. to 9 p.m. Open Sundays, 412 STACK BLDG.

VENICE— Baths, massage, new management. MISS KEY, nurse, 10 to 9 daily. 2nd floor Brodsky Bldg., Venice.

MAGNETIC massage, sweats, baths, elec. Trmts., $1 up. 264 S. Bdwy., rm. 226. Phone BRoadway 4419.

LESSONS in genuine Swedish massage and medical gymnastics, etc. Half rates given AT 745 S. FLOWER ST.

GRADUATE nurse will give massage and violet ray treatment to either sex at her home or their residence. VErmont 7028.

THOROUGH Swedish massage, chiropractic, home or office. ERICKSON, D.C., 1671 S. Hoover. DR. 0975. Res. GA. 7824.

MASSAGE, manicuring, Laura Ellis, Miss Mitchell. Both sexes. Suite 429 Union League Bldg., 2nd & Hill. Hrs. 10-9 Sun.

UP-TO-DATE Japanese massage, will make calls anywhere at any time. 638 S. SAN JULIAN ST. Phone Main 5060.

SCIENTIFIC massage, oil, alcohol rub, chiropractic adjustments. Hours 10 to 6. Open Sunday. 414 W. 4TH ST.

GRADUATE NURSE WILL CARE FOR INVALID IN HER OWN HOME. 70030.

FIRST-CLASS massage, hrs. 10-7, Sun. 10-4. Operators both sexes. 1018½ S. Olive.

VIT. O. net steam, bath, mass., chiro. adj. MISS GILLIS & DODGE, 460 W. Vernon.

REAL SWEDISH MASSAGE. MISS PETERSON. 823½ W. Pico. "P" car.

BATTLE CREEK TREATMENTS, MASSAGE, BY GRADUATE NURSE. AN. 2092.

LILLIAN COOK. Face massage and scalp treat. AX. 1456. 1340 E. 47TH ST.

ENGLISH masseur will visit homes. Call MR. DALE, Main 7614.

MAG. MASSAGE, BATHS, ELECTRIC TRTS. 620 S. FIGUEROA, APT. 215 OP. SUN.

MASSAGE, chiropractic, nurse, att'dnt for nervous people. 1123½ Santee st. Apt. 1.

MAE E. CURTIS, massage, scalp, elec., vita. treat. 844 S. GRAND. Apt. 25, 10-8.

MASSAGE, baths, sweats, chiro. adj. $1 up. DR. ADA FREEMAN, 940 W. 8th.

ANN WOOD—1st class manicuring. 127 S. Bdwy., Rm. 306. Hrs. 10 to 9. Open Sun.

LILIAN BURTON. No-Foot massage. 626 SAN FERNANDO BLDG. Hrs. 10-8.

REAL Swedish massage. FINA LARSON, 1250 Wright st. Apt. 106. AT. 7077.

FOR SALE—Bath and massage parlor, equipped. Apt. 1, 450 W. VERNON AV.

MARATHON BATHS. Blood wash, sweats, massage. 1253½ W. 7th. Stay all night.

Beauty Culture, Hairdressing, Bobbing

PERMANENT WAVING, $12.50 FOR WHOLE HEAD THIS WEEK. IN BEAUTIFUL LARGE SOFT WAVES. BEST SKILLED OPERATORS. Specialize in Smart Bobs. THE WESTMORELAND MARCEL SHOPPE, 3100 W. Sixth st. DU. 9615.

FRANK Permanent wave studio Eugene method. MEt. 1765. 741 Consolidated Bldg.

FRANK Permanent Wave Studio. Eugene Method. MEt. 1765. 741 Consolidated Bldg.

Medical

FREE DEMONSTRATION OF THE ELECTRONAB—THE WONDERFUL APPARATUS at our institution, 170 W. Vernon ave. See why we have so many satisfied patients. Rheumatism, Neuritis, Paralysis, Kidney, Blood and Skin Diseases successfully treated. Literature sent on request.

BIO-ELECTRIC THERAPY. 170 W. Vernon ave. Ph. AXridge 5285. Between Main and Moneta.

DRS. SHORES & SHORES, SPECIALISTS. Catarrh, deafness, head noises, hay fever, asthma, rheumatism, eczema, neuritis, piles, epilepsy, goiter and other CHRONIC DISEASES of nerves, blood, skin, lungs, heart, stomach, bowels, bladder, kidney, liver. A specialty for 31 years. 603-4 LISSNER BLDG., 524 S. Spring st., Los Angeles. Hours 9 to 5; evenings, 7 to 8; Sundays, 10 to 12.

THE FIRST & MAIN CLINIC is a group of doctors treating all diseases, saving each patient expense by treating many. If sick, though with little money, call at 100 S. MAIN ST., 9 a.m. to 10 p.m. and consult specialists.

MAN doctor over 80 years, only chronic, recent and germ diseases, blood and urine tests. NO CHARGE. Vegetable medicines used only by himself. Genuine 606 and gland. No delay from work. Hours 10-8. Sun., 10-12. 219 Douglas Bldg., cor. 3RD & SPRING STS.

SURGICAL AND OSTEOPATHIC CLINIC—In charge of instructor in surgery for 10 years. Prices moderate for needy people. 310 FERGUSON BLDG. Main 6155, VAndike 1692.

MEN—See successful specialist for chronic or recent disease. No delay from work. Latest methods. My own medicine. Ex. free. 247 S. BROADWAY.

SKIN and blood diseases successfully treated by Dr. Silverman, former assistant to Dr. Lorenz, Germany. Hours 1-4. Eve. 7-8. Suite 814 BROADWAY ARCADE BLDG.

ABRAHMS blood test free. Electronic method cures when others fail. Rates low. 1419 W. 11TH.

Sanatoriums

THE WESTLAKE CONVALESCENT REST HOME gives wonderful care to all patients. Graduate dietitian and masseuse, aged people given permanent home. Rates $20 wk. up. 1115 S. LAKE ST. DUnk. 8196.

LAKE VIEW. Cheerful home life, careful nursing, good food, systematic care. Rooms well heated, sun porches, reasonable rate. Milk or selective diet. DRexel 7884.

TUBERCULAR sufferers can have ideal home, latest wonderful combination medical treatment with results, at a price all may be able to pay. BOX 105, Sierra Madre.

HOLLY-HEALTH HOME, excellent treat. & kindness to convalescents, aged or nervous patients. Baths, good food, music, radio, auto rides. Reas. rates. 5832 VIRGINIA AVE. HOlly 3692.

SCIENTIFICALLY TRAINED NURSE WILL CARE FOR NERVOUS OR MILDLY MENTAL CASES IN HER OWN HOME. LARGE GROUNDS. EXCELLENT CUISINE. PHONE 592-297.

WILSHIRE rest & diet home. Diabetes, convalescents & mild nervous people. Separate cottage for invalids. Rate $20 week & up. 1100 Magnolia av. DR. 1244.

TUJUNGA SANITARIUM & REST HOME. PHONE SUNLAND 928. All cases not contagious cared for.

MORPHINE habit successfully treated without pain or suffering. About two weeks required. Call GLENDALE 2045-R-1-3.

MOUNTAIN GLEN retreat for invalids, aged. Every comfort and kindness. Rates low. Box 221, SIERRA MADRE.

Society Meetings

STRANGERS' SOCIAL CLUB. Meets Tues., Thurs. & Sat., 7 to 11:30. Music-Arts Hall, 233 S. Broadway. Cards, games, dances, join us, get acquainted.

Detectives

SECRET WORK IN ALL ITS BRANCHES. Expert locators. F. L. Burns Detectives, TRinity 7072. Pacific Finance Bldg.

KANE DETECTIVE AGCY., 736 Loew State Bldg. Ph. BRoadway 2766. All branches detective work. Charges moderate.

Chiropractic

CHIROPRACTIC TREATMENTS given at Los Angeles College of Chiropractic, 920 W. 18th st. Also at branch, 854 S. Broadway.

Auto Trips and Travel Offers

SEATTLE soon. Closed car. Take 2. 1761 VAN HORN AVE., on Huntington Dr.

SPECIAL DINNERS—

Good Eating Places

WOMEN COOKS & BAKERS at MURRY'S. 114 E. 7th—REAL EATS—1000 S. Olive.

PERSONALS—

Business

A VETERAN English actor, 25 years' association with England's foremost stars, will coach lady or gentleman for the stage, privately. Elocution, deportment, stage craft and gesture, the great emotional roles a specialty. If you possess the necessary qualifications I can advance your fortunes. Exceptional references. Letters, PERCY ORLEIN, 1257 El Sereno avenue.

MOTION PICTURE—Wanted, lady to play opposite well-known star, or gentleman for heavy lead, in series of pictures. Must have some capital. Wonderful opportunity for right party. Will stand rigid investigation. Call at CONRAD LABORATORIES, INC., 6475 Santa Monica blvd., or Phone HOllywood 0792, evenings 591097. Bradley.

WOMEN interested in joining a club near Los Angeles formed for the purpose of promoting physical beauty and health. A club where there are all country club diversions. May obtain information regarding low charter life membership by addressing O, box 436, TIMES BRANCH.

NEW auto discovery, brings enamel or color back like new. Dry and glossy in 40 minutes. Also colors, covers rust or checks, not polish or paint. Chemical emulsion, $5 can covers car. 1300 S. WESTERN AVE.

CLUB membership and deed to lot carrying many other privileges. Paved road. $100, 1-5 down, $10 per month. ANDERSON-COOPER CO., 401 Taft Bldg., Hollywood.

ANYONE suffering from piles can hear something to their advantage. Room 332-34. 106 W. 3RD ST. 25 yrs. experience. No operation. Free booklet.

WILL lady who took number of auto that struck woman Friday night on Fountain ave., please phone DU. 4383.

WILL care for aged person in my home, excellent environment, every attention. GR. 6973.

LONESOME CLUB, Mon., Fri. eve. 7 to 11. Old-time dancing, songs. Visiting for lonely folks. HORNE'S, 936 W. 7TH.

PUBLIC stenographer and mailing service. TUcker 7812. Multigraphing, mimeographing, addressing, $5 per M.

EUROPEAN-trained nurse, magnetic healer, gives treatments at her home. Women only. Local doctor's ref. Fitzroy 2964.

WANTED—To adopt baby girl, take one as old as 3 years; good home, mother love. Address A, box 175, TIMES OFFICE.

WANTED—Baby girl to adopt, good home. Phone COLORADO 5203.

ALL club memberships, golf, beach, etc. bargains. 305 Detwiler Bldg. DR. 4144.

FREE LEGAL AND BUSINESS ADVICE. ATTY. MATTHEWS, 410 EUCLID.

ADVICE free. Matthews & Walter, Attys. 210 Douglas Bldg. MEtro. 4879.

Inquiries—Missing People

REWARD—For present address of Henry A. Davis, real estate salesman, Driver Chandler sedan. License 806046. Call THornwall 4823.

WOULD Mr. Chas. Drennan, formerly 38 51ST, Brooklyn, N. Y. Write JIM, 449 Willis, West Detroit, Mich. Death.

CHRISTMAS SPECIALS—

Gift Suggestions

Miscellaneous

JOHN'S PIPE SHOP. NOT A CIGAR STORE. Thousands of Pipes and other smoker's articles to select from. No fake briar or imitation meerschaum pipes in the store. No imitation goods of any description kept or sold in cases. Ethical quality, sentimental prices. THE SHOP THAT JOHN KEEPS AND THE SHOP THAT KEEPS JOHN. 324 S. SPRING ST., op. Hotel Alexandria. LOOK FOR THE YELLOW AWNING.

GIFTS FOR EASTERN FRIENDS. Closing out regardless of cost the stock of MEXICAN ARTS AND CRAFTS. 830 WEST SEVENTH ST. It has to be sold within 30 days. Most beautiful line of Aztec, Zapoteca, Texcoco rugs, blankets, serapes, pottery, drawn work, hand-made feather cards, baskets and all kinds of Mexican curios. Stamps collection.

SPECIAL GIFT BOXES of California's choicest fruits. Packed in redwood boxes and beautiful baskets. The gift most appreciated by Eastern people. Visit our display at 860 S. Hill and make your selections early. Give us the name and address, we attend to the shipping. MISSION PACKING CO.

MUSICAL TOYS. Toy trumpets, 75c; accordions, $1.50; ukuleles, 50c; banjos, $1.50; violin outfits, $1.25. Ocarinas, 35c; music stands, $1; guitars, $6; harmonicas, tambourines, castanettes. Bargains in everything musical. A small deposit will secure you against disappointment. BRENM & MELVIN, 231 S. Bdwy. With Barnes Music Co.

CHRISTMAS TYPEWRITER SPECIAL. THE APPROPRIATE XMAS GIFT. TYPEWRITERS FROM $20 TO $75. YEAR'S GUARANTEE. WATCH OUR WINDOWS. AMERICAN TYPEWRITER EXCHANGE. 732 S. SPRING ST. MEtro. 2803.

SILVER—GOLD PLATING—Old silver like new, all work triple plated, hand burnished. DRABNER'S PLATING CO., 1221½ S. SPRING. VAndike 2850.

JUST the thing to give her—gold-incrusted goblets, $20 a dozen; also sherbets, $18 doz., Mission design. (STEINER STUDIOS.) No. 7, Broadway Arcade Bldg.

PARKER DUOFOLD BIG BRO SET. All standard pens on sale at PARKER PEN SERVICE STATION, Rm. 314, Grosse Bldg., 124 W. 6th st.

XMAS special in our variety stoves of all makes. Special all enamel range, $58.50. Del. & con. Open eve. 4200 MONETA. AX. 4734. 2461 W. PICO.

FACTORY to wearer, $40 wool suits and overcoats, $24.50. WEIGEL-RIXON, 221 W. 5th st.

WONDERFUL profits, small capital, light mfg. bus., food product, any city. Nicely operated. See them. 540 S. HILL.

DISHES RENTED FOR ALL OCCASIONS. CAL. JOBBING CO., 146 N. SPRING. TUcker 3613.

SPECIAL for Christmas, we give four of the latest records free with each phonograph. 327 W. 3RD ST.

FANCY and useful articles, suitable Xmas gifts, sale now until Dec. 20. Convent of Good Shepherd, 1812 S. ARLINGTON.

ASK for our book describing the finest gift of all. PACIFIC MORTGAGE CO. Suite 265, 124 W. 4th st. VAndike 1507.

$1 UP. $1 UP. $1 UP. WOOD BABY SWINGS. T. J. SWING CO., 125½ E. 24th st.

GIFTS FOR CATHOLICS—Thousands of articles to select from. C. F. HORAN & CO., 120 W. 2nd st.

HEADQUARTERS Xmas imported & domestic gifts. THE ASIA CO., 251-55 E. 1st.

HIGH grade 9x12 Wilton rug, val. $150. Sell $60. Coast Furn Co., 541 S. Figueroa.

XMAS TIME, AUTO TOP TIME—Tops, $7 up. SHANKS, 311 N. Broadway.

FOR imported Xmas gifts, novelties and teas. SOMA TEA STORE, 264 E. First st.

IMPORTED dinner set, 42 pcs., $10. (ROSSNER'S.) 646 S. Main.

RING—Lady's blue diamond. Cost $225. $130 buys. MRS. BOYCE, RE. 1308.

HILLCREST DRUG CO., Harry S. Wellington, Washington & Vineyard. Tel. 74213.

UKULELE, famous Nunes, guitars, Honolulu wood. Free lessons. 5012 SUNSET.

CANARIES: German rollers, well-bred, reas. 1718 PENNSYLVANIA AVE.

TEACH driving, have Buick, special Xmas rates. DU. 2790, 7 a.m. till 11 p.m.

BALLET dresses for practice or dress. E. & E. ART SHOPPE, 1152 W. 16th st.

CANARIES, German rollers, well bred, reas. 1718 Pennsylvania Ave.

XMAS cards, pictures, kodaks, photo coloring. CRYSTAL PHOTO, 752 S. Figueroa.

VIOLIN, fine old violin, terms, priv. party. Bargain. HUmbolt 7015.

JUVENILE, Devotional, Bible, also cards. Am. Bap. Pub. Society, 313 W. 3rd st.

Apparel—Men's

FULL LINE XMAS TIES. ARCADE TIE SHOP, 40 Mercantile Arc.

Apparel—Women's

XMAS GIFTS—You'll find here HOSIERY—A SPECIALTY. Handmade Lingerie. Orders taken. DE LUXE SHOP, 655 S. Alvarado. FI. 1261.

ALASKA FUR FACTORY, READY TO WEAR. WE REMODEL AND REPAIR. 1036 N. WESTERN AVE. HE. 7414.

Art Gifts

COUSIN Mary's California Flower Preserves packed in various-sized California Redwood gift boxes are the choicest gift you can send from California. Made exclusively by MRS. ONA E. SMITH, 2317 Berkeley Ave., Los Angeles. DRexel 3503.

THE PEKING STORE. DIRECT CHINESE IMPORTERS. 800½ N. ALAMEDA ST. Chinese curios, arts, embroidered silks and mah-jongg. Wholesale and retail. Big reductions on all art goods.

VERMONT ART & GIFT SHOP. WE MAKE OUR OWN GOODS. PLAQUES, MIRRORS, SCONCES, ETC. Buy direct from us and save. 3703 SO. VERMONT.

SILK SHADES AND NOVELTY LAMPS—Made with real flowers and butterflies, fancy pillows and silk handkerchiefs. REAL FLOWER LAMP SHADE CO. 1604 W. Sixth st.

UNUSUAL hand-decorated Parchment, Bed Lamps, Torchiers, Novelties, Stock and special orders. PAINT BOX STUDIO, 391 W. Jefferson.

IMPORTED Swiss novelties. Cashmere shawls, small Paisley shawls. At old Europe. 633 HOLLYWOOD BLVD.

WONDERFUL oil paintings by renowned European artists, objets d'art and curios. Exclusive gifts. 443 N. VERMONT.

ARTISTIC GIFTS. WOMAN'S EXCHANGE. For all occasions. 208 N. LARCHMONT.

HAND-PAINTED Bed Lamps, $5. PAINT BOX STUDIO, 391 W. Jefferson.

CHRISTMAS SPECIALS—

Gift Suggestions

Art Gifts

FOR ART SAKE. All lovers of art that visit the Holland Art Studios and galleries are not all buyers, but many visitors of the galleries have become purchasers of fine paintings, water colors, etchings, antiques, bronzes and etc. by famous artists. This studio has become headquarters for the art critic and art lover and you will find the finest collection of paintings, antiques, curios, bronzes, etc., etc., ever exhibited in California. It will well repay you to see this valuable collection with many artifies from Europe's famous castles and palaces. THE HOLLAND ART STUDIOS, 630-638 Figueroa st. Between 6th and 7th st.

MATERIALS for making parchment lamp shades for sale. Free instruction. THE TUFT STUDIOS, room 802, Stimson Bldg., corner Spring and 3rd sts.

IMPORTED Chinese art, embroidered silk goods, chinaware. FOOK WO SUNG CURIO CO., 526-28 N. Los Angeles st.

UNUSUAL FRENCH HAND WORK by French artists. 2610 Kenwood ave.

SUN Wing Wo Co., 421 N. Los Angeles. Imported Chinese merchandise, art goods.

Automobiles

AN AUTOMOBILE FOR XMAS. Select a perfect slightly used car from our stock. Large variety to choose from. Condition guaranteed. GET IT NOW AND PAY AS YOU RIDE NEXT YEAR. The Oldest Used-Car Establishment. PASHLEY MOTOR CO., 1118 S. Main. 1234 S. Main.

TWO YEARS TO PAY. NO BROKERAGE. NO HANDLING CHARGED. FRED FUDGE, WILLYS-KY. OVERLAND, 120 W. Manson. H. P. DEL. 4224.

GIVE HER A REAL XMAS GIFT—A NEW OR USED CAR FROM BOZZANI MOTOR CAR CO. THE ORIGINAL HOUSE OF SERVICE. 617 NO. BROADWAY.

Bicycles

RANGER BICYCLES, cash or terms. MEAD CYCLE CO., 1134 S. Main. ME. 5885.

FOR Xmas bicycles and children's vehicles, see KURODA BROS., 346 E. 1st st.

BICYCLES and bicycle repairing, special Xmas rates. 1642 CAHUENGA AVE.

Birds

XMAS GIFT. That will please the whole family.

A BEAUTIFUL SINGING OR TALKING BIRD.

Choose from a large selection of imported and domestic birds, including St. Andreasberg Rollers, Hartz Mountain Warblers, Norwich Canaries, Panama Parrots that will talk, laugh and whistle, gorgeous colored finches, etc. Also a wonderful line of cages, cage stands, seeds, remedies and other supplies.

THE MAY CO. FOURTH FLOOR.

XMAS SPECIALS. Pretty Warbling Canary in round brass cage with seed, gravel, cuttlebone and songfood only $10. Beautiful Goldfish. SMALL TURTLES. Lovebirds, $5 the pair. Guaranteed canaries $5. Imported Roller and beautiful large English canaries, aviary, birds, goldfish, globes, cages and supplies. TALKING PARROTS. Puppies, kittens, small monkeys. Largest stock in city. J. C. EDWARDS, 612 S. Grand ave.

LIVE birds make appreciated gifts. Reasonable prices. CITY BIRD STORES, 345 S. Hill and 1638 Cahuenga.

Candies

HOME-MADE. MAILED ANYWHERE. FUDGE. 3006 Wilshire at Alvarado. Fitz. 0816.

800 S. HILL. THE QUALITY SWEET SHOP. XMAS CANDIES, BULK OR BOXED. Made every day. Mailed everywhere.

CANDIED FRUIT gift boxes make ideal presents to send East. WISTERIA SWEET SHOP, 312 S. Bdwy. VA. 2906.

CLARKADOTA figs, preserved in glass and tin. 480½ SO. HILL.

XMAS CANDY MADE TO ORDER. Periwinkle Candy Shop, 118 N. Vermont.

FANCY PACKAGES OF FIGS, NUTS & GLACE FRUIT. 480½ SO. HILL.

China

EXQUISITE creamer sets, gold etched, $10. Also beaut. dinner sets. Open eves. Hopkins Art Shop, 3116 W. 10th st. EM. 1049.

Cigars and Cigarettes

MONOGRAMMED CIGARETTES. Made from pure imported Turkish top leaf tobacco for those who appreciate the superlative in Egyptian. Cost little more than ordinary cigarettes. An appropriate holiday gift. RAMONA CIG. CO., 15 Mercantile Arcade. TU. 5013.

GIFTS—What better than a box of cigars or candy? Sieman Bros., 400 N. Main. Main 3134.

MONOGRAM CIGARETTES, ALL KINDS, MADE BY SHAW, 5804 CENTRAL AVE.

Clocks

THE CLOCK SHOP. TIME-PIECES. LARGEST SELECTION IN WEST. 604 S. OLIVE. VA. 9082.

Cutlery

L. FEDY, dealer in fine cutlery, mfg., importer. 534 S. OLIVE. MA. 1718.

Dogs

SURPRISE the folks with a Police puppy for Xmas. 600 W. SLAUSON. TH. 3066.

Dog Togs

DOG SWEATERS & BLANKETS. Deluxe cold and distemper cure. Special puppy harness, 50 cents. ORIGINAL SHOP, 4512 Moneta.

Electrical Gifts

MAKE HER HAPPY THIS XMAS WITH THE WONDERFUL SAVAGE WASHER AND DRYER, OR SOME HOUSEHOLD ELECTRICAL APPLIANCES. ONCE A CUSTOMER, ALWAYS A CUSTOMER. HOME ELECTRIC SPECIALTY CO. 610 S. OLIVE ST. VAndike 9667.

SCHLUETER'S MAYTAG WASHERS. You phone for us, we will wash for you. TRinity 4801. 745 S. FIGUEROA.

SCHLUETER'S SWEEPER VAC. CLEANER with vac. mop, all your cleaning problems solved. Phone TRinity 4801 for demonstrations. 745 S. FIGUEROA.

SCHLUETER'S SIMPLEX IRONER, why stand four hours, when you can sit one hour and do the week's ironing? 745 S. FIGUEROA ST.

$89.50 ELECTRICAL WASHING MACHINES GUARANTEED. A gift that will endure. GAN'S BROS., INC. 141 S. MAIN. TR. 0667.

VISIT CAMP RADIO COMPANY, 716 West 3rd st.

WASHING MACHINES AND VAC. CLEANERS. 1009 W. 47TH ST. VErmont 2857.

FOR electrical gifts of all kinds. See ELECTRIC JACK WILSON, 207 W. 1st.

Flowers

M. & G. FLORISTS. Quality service, reasonable prices. VAndike 3848. 300 SOUTH HILL ST.

CRESCENT NURSERY CO. Trees, roses, ferns. Open Sun., holidays. 7940 Santa Monica Blvd. HE. 9200.

MULHOLLAND NURSERY, 3059 SANTA MONICA BLVD. Xmas decorative plants, palms, flowers.

Furniture

SPECIAL FOR HOLIDAYS. 5-piece two-tone walnut dining room set, table and 4 chairs for $42.75. Use your credit at SUGARMAN'S, 748-50 S. Main. Open Saturday eve. to 9 p.m.

3-PIECE GIFT special sale, davenport, chair, rocker, mohair covering, $128. 718 W. JEFFERSON ST. BEacon 0796.

EMPIRE furniture shop, repair, uphol., refinished, carpenter wk. 1343 MYRTLE. AT. 2054.

20% OFF on all reed furniture, also painting and repairing. 3510 W. WASHINGTON ST.

5-PC. walnut dining sets, $89. Thomas Furn. Co., 1504 W. Santa Barbara.

WICKER furn. factory, 1851 W. WASH. Today's special, day beds, $24. BE. 1789.

20% OFF on all reed furn. Also painting & repairing. 3510 W. WASH. ST.

SHAUT, wicker and grass furn., made to order, reas. 800 ALISO. ANg. 2781.

Hand Embroideries

WE specialize in hand embroidered initials. Order now. CA. 1198. 118 SOTELLA, nr. Main.

Hardwood Floors

DRESS UP YOUR HOUSE FOR THE HOLIDAYS. Give your hardwood floors a new surface for Xmas. Our electric machines work like vacuum cleaners. NO FUSS—NO MUSS—NEW FLOOR. COST A LITTLE—HELPS A LOT. Call MR. CONNELLY, VA. 2431. WOOD HEAD LUMBER CO., 914 S. Main.

CHRISTMAS SPECIALS—

Gift Suggestions

Infants Gifts

STORK FURNITURE CO. (KIDDIES PARADISE) ALWAYS OPEN. 4908 S. WESTERN AVE. VErmont 6872.

BABE'S BOUDOIR. 641 SOUTH GRAND.

Jewelry

DIAMONDS! DIAMONDS!

MAKE CHRISTMAS SPARKLE! We have a limited stock of splendid gems, Ladies' and Gentlemen's ring mountings, priced from $85 to $400. One perfect unset stone, $700. Will sacrifice for cash. Ask for Mr. Nelson. PASHLEY MOTOR CO., 1118 S. MAIN ST.

DIAMONDS. EXQUISITE SETTINGS in PLATINUM or WHITE GOLD. Dinner rings, engagement rings, scarf pins, bracelets, watches, pearls, precious stones, etc. At ½ actual value. W. H. KLEIN, 711 Loew's State Bldg. 7th and Bdwy.

BEAUTIFUL diamond watch bracelet, very latest design, guaranteed 17 j. movement, large blue white diamonds all around the arm. Bargain price $350. ROEDY, 1009 Loew's State Bldg.

REMOUNT HER DIAMONDS IN PLATINUM FOR XMAS. KINSEY AND ELLIOTT, 747 SO. HILL ST. ROOM 306-A.

DIAMOND AND JEWELRY BARGAINS. SAVE 1-3 TO ½ BY TRADING UPSTAIRS. DIAMONDS RESET IN PLATINUM AND WHITE GOLD. Goulden, 412 Loew State Bldg. 7-Bdwy.

WHILE YOU WAIT. Your diamonds or precious stones reset in modern mounting in your presence. 747 S. HILL, room 508.

CHINESE jewelry and jade, we also make to order anything in jade. Tin Hing and Co., 762 N. ALAMEDA ST.

H. YABLOW, mfg. fine jewelry. Jewelry sold at a saving. Room 409, 747 S. HILL.

WHOLESALE wrist watches, $18, 15-j. W. G. Octagon, $8.25; $23 rectangular, $9.75. Call VErmont 4829.

COLLEGE FRATERNAL Jewelry—A thousand things to choose from. We cover all fraternities. MEYERS CO., 724 S. Hope st.

DIAMONDS sold upstairs at diff. 1-3 to ½. The Craft Shop, 319 O. T. Johnson Bldg.

WATCHES, DIAMONDS AND JEWELRY. SALZMAN, 1220 LOEW'S STATE BLDG.

Leather Goods

LARGE stock high grade leather traveling goods, 1-3 of. BAILEY'S, 227 N. Los Angeles st. 1 block from Postoffice.

LEATHER GIFTS & XMAS NOVELTIES. FULL LINE XMAS CARDS. 816 S. MAIN.

Oriental Rugs

BEAUTIFUL XMAS GIFTS. PERSIAN RUGS. BARGAIN PRICES. No overhead expense. 1172 N. Vermont.

Pet Animals

REGISTERED POLICE DOGS—Puppies for Xmas presents from 4 to 8 months. Write or call J. H. HASKINS, 4640 Lankershim Blvd., Lankershim, Cal.

Phonographs

BRUNSWICK.

Phonographs, records, Radiolas.

There is a Brunswick to meet every musical requirement, come here. Assortment complete, terms to suit. Do your Christmas shopping here.

Open evenings. BARNES MUSIC COMPANY, 231 South Broadway. Ph. TR. 5235. Opposite City Hall.

PHONOGRAPHS. Hundreds in our warehouse to select from; many slightly used, some with 20 to 30 records. Buy now, start paying after Xmas. 5 new records, $1. PIANO FACTORY'S WAREHOUSE, 1026 S. Grand. Open eve. VAn. 6781.

PHONOGRAPHS, all prices, radios, all types, reas. prices. 1826 E. 1ST. ANg. 6849.

Photographs

CUT OUT THIS ADV. PRESENT IT AT TIME OF SITTING & RECEIVE TWO 7x11 PHOTOS. $1.50. REGULAR PRICE, $7.50. CUTHBERTH, NEW STUDIO, 728 S. HILL.

12 GOOD portraits make 12 lovely lasting gifts. Let us take yours today. Porter & Cleveland, 6142 Sunset Blvd. GR. 8224.

Pianos

PIANOS FOR CHRISTMAS from BARNES

Select yours from the old reliable store opposite the City Hall, where stocks are complete; where courtesy, service and marked appreciation is a part o every transaction. Only at this store can you buy the following splendid instruments:

HALLET & DAVIS. SCHUBERT. SCHILLER. CONWAY. BRAUMULLER. LEXINGTON. ANGELUS REPRODUCING PIANOS. VIRTUOLO PLAYER PIANOS.

A make, style and price to fit every purse and requirement; every one guaranteed and sold on easy rental terms. Do your Christmas shopping here.

Open evenings. BARNES MUSIC COMPANY. 231 S. Broadway. Ph. TR. 5235. Opposite City Hall.

PIANOS AND PLAYERS. Hundreds in our warehouse, used, rebuilt and new. Many slightly used players including 15 to 25 rolls, $215 up. Buy now. Start paying after Xmas. PIANO FACTORY'S WAREHOUSE, 1026 S. Grand. Open eve. VAn. 6781.

GOOD practice pianos, $125, $135, $150 & $175. Nearly always on hand, fully guaranteed at the PIANO EXCHANGE, 221 So. Spring st.

WE are offering the next 30 days, special bargains in pianos. Refer to musical column. BIRKEL MUSIC CO., 446 S. Broadway.

WHEN shopping early think of the tuner. CAL PIANO HOSP., METropolitan 5958.

PEASE PIANO. Excellent condition. Wonderful tone. Bargain. 540 N. HARVARD.

GRAND PIANO, standard make, bargain, used 6 wks. EMlioc 1466, & Pasadena.

Pipes and Tobacco

BALL'S BIG PIPE STORE. EST. 1882. 110 North Spring st. Everything for fancy smoking. Humidors, holders & cases. All kinds finest Meerschaum and Briar pipes. Try us, Old Timers, we can please you.

COMPLETE LINE OF SMOKERS' ARTICLES. London Pipe Shop, 613 S. Olive.

Plum Puddings

CALIF. PLUM PUDDING, cakes; send home. BESSIE LEES, 5422 Santa Monica Blvd.

Pottery Gifts

SANDSTONE POTTERY WORKS, 358 N. Vermont. 10% on Xmas orders for bird baths, tree pots, garden benches, vases.

Poultry

FOR THANKSGIVING. TURKEYS, CHICKENS, GEESE, DUCKS. BALTIMORE MARKET, 4026 Central ave.

GREAT WESTERN POULTRY CO. UN. 0491. Fresh kill poultry. 4509 S. VERMONT.

Radios

X-L RADIO CRYSTAL SET. $8.75. "It tunes 'em out." Undistorted tone, no tubes or batteries, no expense. EVERY SET FULLY GUARANTEED. X-L RADIO COMPANY, 1623 S. Vermont. BEacon 5158.

ATWATER-KENT, Radiola sets on easy terms. Call EMpire 4856 today for demonstration in your home. STEVENS & GRAHAM, 4506 W. Pico. 984 W. 7th st.

RADIO—A GIFT FOR THE FAMILY. FREE DEMONSTRATION IN YOUR HOME. HADDAWAY, INCORPORATED. 1806 S. HOOVER. BEacon 5660.

GIVE radio for Xmas. $10.50 up. MASON & WILLIAMS, 533 W. 8th, Nr. Grand. TU. 6088.

FADA NEUTRODYNE, $185 INSTALLED COMPT. 5-TUBE CONSOLE. OPEN EVE. 4806 SANTA MONICA BLVD. 595385.

COMPLETE parts for Roberts set including Acme, low loss, $39.85. 721 S. Main.

HARKNESS 2-TUBE REFLEX, REAS. RE. 1927. 1349 N. HOBART BLVD.

Sewing Machines

SEWING machines, Singer and other makes. 322 SUNSET BLVD. TU. 4284.

Shoes and Hosiery

BUY a Xmas shoe order at KENISON'S FAMILY SHOE CO., 414 N. Western av.

Stationery and Printing

25 XMAS cards, beautifully embossed with name, $2. YOUR PRINTER, INC., 820 S. Broadway. Opposite May Co.

XMAS CARDS PRINTED IN 1 HOUR AT wholesale price. 115 N. BROADWAY.

HIGH GRADE 100 for 75c, business, $1. PAUL BURNS, 718½ S. Main.

XMAS gifts and greeting cards. GUTZARTS, 3 stores. 324, 516 S. Hill, 318 W. 6th.

Toys

STATIONERY and toys, reasonable prices. Kirsch Co., 2672 Pasadena ave. CA. 4377.

XMAS DOLLS AT DOLLYLAND, 1612 S. GRAND. GLENDALE. DOLL HOSPITAL.

BUSINESS ANNOUNCEM'TS—

Miscellaneous

LAACK & WILLIAMS, REALTORS. Residence, business and income property depts., rentals and leasing. 209 PANTAGES BUILDING. TRinity 3641. 7th at Hill. TRinity 3641.

STANDARD PAPER BOX CO., INC. Mfgs. of folding paper boxes and cartons. 3533 MONETA AVE. HU. 4198.

BUSINESS ANNOUNCEM'TS

Miscellaneous

LOS ANGELES CAN CO., 303 to 313 San Fernando Road. CApitol 0680.

CHIMNEY sweep, $1.50; stove connected, $2; furnace repairs. Campbell, AX. 0510.

AWNINGS, $5; store awn., $18. Campbell Awning Co., 5122 S. Main. AX. 0510.

Attorneys and Counselors

ADVICE FREE—Probate and land law; wills contested; titles quieted; unfair land contracts rescinded; collections made. Corporations organized. Permits secured. MATTHEWS & WALTER, Attys., Notary Public, 210 Douglas Bldg. ME. 4879.

LEGAL advice all matters, gladly furnished. Husband-wife est. Civ. & criminal. Bankruptcy & damages. Over 23 yrs. experience. Open eves. Mon. & Thurs. 7-9. MAX SCHLEIMER, Room 920, 742 S. Hill st.

C. C. CASWELL, ATTORNEY. ADVICE FREE. General practice, private confidential. 206 WESTERN MUTUAL BLDG., 321 3rd st.

LEGAL ADVICE, all matters gladly furnished. DURHAM, 901 Bdwy. Arcade. Hrs. 8 a.m. to 8 p.m. Sun. by appt. ME. 1452.

LEGAL ADVICE FREE. ALL CASES. OFFICE OPEN EVENINGS. 502 CONSOLIDATED BLDG., 6TH & HILL STS.

ALL legal matters. ADVICE FREE. LEONARD, 902 Broadway Arcade Bldg., 540 S. Bwy. Open eve. 8-9; Sun. 11-12. TR. 4173.

FREE law, estates, husband-wife, priv. 25 yr. exp. 548 Douglas Bld. AT. 8706, ev. 6-9.

Auctions and Auctioneers

IF you want to dispose of your fixtures or stock for immediate cash can turn same in 24 hours. THornwall 6457.

Contractors and Builders

WE FURNISH ALL THE MONEY FOR BUILDING

HOMES—FLATS—DOUBLES
No schemes, deals.
No bonus or brokerage.
No supervision fee.
No advance payment.
No appraisal fee.

WE are BUILDING with ample financial resources and BUILD what you want.

We start work at once and complete promptly.

Monthly payments start when building is finished.

Members of Chamber of Commerce Builders' Exchange

TIFAL & O'CONNOR

Suite 709 Grant Bldg. Phone TRinity 5438, 5439.

ASK YOUR BANKER.

BUILD NOW—100% FINANCE. Give us the size and location of your lot, our income dept. will go into detail relative to type and cost of building needed to produce maximum income. 100% FINANCE. No advance payment fee or bonus. Let us show you some of our better-built jobs now under construction. Complete architectural service. CALIFORNIA CONCRETE FORM AND CONSTRUCTION CO., INC., General Contractors. 656 S. Vermont. Phone DUnk. 7480.

100% FINANCING. Nothing too large or too small. No bonus. No Fees. Bungalows, flats, apartment-houses and bungalow courts. Plans, specifications and appraisals free. 20 years' experience in first-class building. PHOENIX BUILDING CO. 825 Chapman Bldg. VAndike 3309.

THE PROVIDENT HOUSING SOCIETY. Sensible building and financing. We will finance you up to 100%. Homes, doubles, courts and apts.

BUILDING LOANS ON UNPAID LOTS. Where we furnish contractor. 701 AMERICAN BANK BLDG. Second and Spring sts. MEt. 6914.

100% FINANCE. BUILDING BONDS FURNISHED. We will finance and build you a home, double bungalow, flat, store building or apartment and furnish entire cost if your lot is well located. Will draw plans and give you immediate action. BROCKMAN & O'BRIEN, 1548 Murray Circle. Call us on Phone 597818.

OPPORTUNITY OWNERS—Have you a lot free, clear? Do you want to build a bungalow, house, duplex or apt., store, theater or hotel? Any location served upon in Los Angeles, Lankershim, Hollywood, Glendale can finance 100%. Also make exchanges for clear lot. Address East to West, care A, box 234, TIMES OFFICE.

ARTISTIC AND DISTINCTIVE HOMES DESIGNED AND BUILT AT REASONABLE PRICES. LET US SHOW YOU SOME OF OUR BEAUTIFUL VILLA TYPE BUNGALOWS. WILL BUILD ON YOUR CLEAR OR PARTLY CLEAR LOT. TERMS LIKE RENT. HEmpstead 7120 OR 7263 SUNSET.

ARCHITECTURAL building, highest art, homes, apartments, factories, stores. Free sketches and consultations. Special engineering department, machinery designs, layouts, financing, 20 years experience. We save you money and trouble. MARSH AND POLLASKY, 5417 Hollywood Blvd. GR. 3569.

WE FINANCE 100%. We specialize on residence, income property, member of Builders' Exchange. BURRELL & HAMBLIN. 1243 North Vine. HOly. 5423.

CONTRACTOR AND BUILDER. Estimates given. Will finance 100 per cent. as low as 5½% interest, on clear lot. No mortgage or pay like rent. J. W. ROGERS, 2513 Harcourt Ave. EM. 2818.

NOW IS THE TIME TO BUILD. 4-room, $1700; 5-room, $2000; 6-room, $2800; double, $4000. Others, same proportion. C. WESLEY TAYLOR, 1220 Black Bldg. Main 4218. Rm. 3790.

CEMENT and concrete work, all kinds. Mach. mix., our work guaranteed. Price is right. Estimates given free. BR. 1269. PETERSON BROS., 6404 N. Western.

CEMENT and concrete work by contract or percentage machine mixed, price right, work guaranteed. Let us estimate. Ph. evenings. GRanite 4694.

BUILD NOW. SAVE MONEY—We finance 100% desirable locations. Get list satisfied clients. CAL. BLDG. & CONSTR., 405 S. Hill. Rm. 208; VA. 2752.

YES, I can build you 4-rm. house for $1500. Hardwood floors, plastered, painted. Will finance. BOX 423-H, Rt. 4, Inglewood. Phone Ing. 8736-J-12.

WE MOVE dirt, Ford dump trucks, by day or contract. Team work and grading; gravel, sand, soil or manure delivered. DRexel 0720; DUnkirk 5930.

ALBERT E. COGER. Will build and finance 100 per cent. stores, apts., flats, etc., on your clear lot. 704 S. SPRING ST., ROOM 318.

BUILD NOW. SAVE MONEY—We finance 100% desirable locations. Get list satisfied clients. CALIF. BLDG. & CONSTR. 405 S. Hill. Rm. 208. VA. 2752.

5-RM. HOUSE, COMPLETE, $990. 2-RM. SHELL, $170; 3 RMS., $280; GARAGE, $50. 217½ W. VERNON. AX. 0662.

CONTRACTOR and builder plans and estimates furnished, new or alteration work, work guaranteed. BE. 2318.

DE LUXE CONSTRUCTION CO., INC. General contracting and building. 633 I. W. HELLMAN BLDG. Phone TU. 7322.

GARAGE, $45 up. Our Ford special, $54. Shell houses, $75 up. See samples, folders free. 919 E. 42ND ST. Ph. CA. 8909.

ARTISTIC MASONRY, FIREPLACES, STAIRWAYS, INCINERATORS. STOHR ENGR. CO., 308 GRANT BLDG. TU. 5359.

PLANS DRAWN—REASONABLE RATES. RALPH SINGLETON, 439 San Fernando Bldg., 4th and Main. Ph. TUcker 1498.

CONTRACTOR—New, repair wk., paper hanging, lists, given. Reas. R. K. Stewart. TR. 2242.

CONTRACTOR, estimate your apt. & bung. Remodeling, repairs a spec. LOUIS DE LA CROIX. 764 N. Van Ness ave. HO. 6829.

PLASTERING and Brickwork. Tile and Stucco. Waterproofing and Alteration. 581-709.

GARAGE—$45 up, any size, anywhere. Shell of small house, $150. 613 W. 54TH ST. Phone AXridge 9781.

SINGLE BUNGALOW BOOKS, DOUBLE, 50 cents. 327 I. W. HELLMAN BLDG.

CEMENT WORK ALL KINDS. FREE ESTIMATING. PRICES RIGHT. DEL. 4889.

PAINTING, papering, tinting, $5 rm. up. ANgelus 9690.

HARDWOOD floors cleaned, waxed, etc. Machine sanding. HANSLER, 75515.

GEN. cement contractor, first-class work, reas. prices. 1522 W. 55TH. VEr. 4400.

C. & G. Hardwood floor contractor, laying, sanding and finish ruar. THorn. 6939.

CEMENT founds., all kinds C. Br. & cement wk. 1457 W. 60th st. THornwall 4925.

PLASTERING AND REPAIRING OF ALL KINDS NEATLY DONE. PH. 560044.

IF YOU are going to build or repair call AXridge 4111 and save money.

CEMENT work wanted, machine mixed. 331 W. 49TH PL. AXridge 1549.

CEMENT CONTR. REAS. S. MASLACH. DR. 2058.

CEMENT work, all kinds, machine mixed. Work guaranteed. Cap. 0211.

CARPENTRY, repairs & alterations, estimates free. Call THornwall 5168.

PLASTER REPAIRING. HU. 5685-J. NEAT WORK. NO JOBS TOO SMALL.

JOB plumbing, furnace and stove repairing. CAMPBELL, AX. 0510.

PLANS drawn to order. Very reas. rates. 518 LISSNER BLDG. VA. 6156.

CEMENT work, any kind, anywhere. $1 per hour, or contract. PHONE 581227.

GRADING, plowing, leveling lots, work by hour, day or contract. AN. 4979.

PLANS and specifications, $2 per rm. Work guar. 351 N. VERMONT. 596-634.

BUSINESS ANNOUNCEM'TS

Miscellaneous

Contractors and Builders

BUILD NOW BEFORE prices advance. Modern 5-room stucco, $3000. Double bungalow frame, $3500. 4-unit court, $6000. Free plans. We help finance you. 516 LISSNER BLDG., 524 S. Spring.

PLASTER PATCHING & REPAIRING, 7942 WALNUT DRIVE. DElaware 4667.

Bids Wanted

GENERAL contractors and subcontractors to figure plans, Calif. State Assn. Contractors & Bldrs., 908 HAAS BLDG. BR. 1519.

Professional Services

COLLECTIONS made, under personal supervision. Over 23 yrs. experience. MAX SCHLEIMER, Atty. at Law, Room 920, 742 S. Hill st.

Manicuring, Chiropody, Scalp Treatment

MRS. HIBBARD, violet ray, facial treatment. 1220½ S. FIGUEROA, Apt. 1.

SENORITA J. MENDEZ, first-class manicures. 4609 W. WASHINGTON. 767562.

Florists and Nurseries

GEORGE'S NURSERY CO. All kinds of fine nursery stock. 7948 Santa Monica Blvd., Hollywood. Citrus fruits our specialty. $75 per hundred. GRanite 4788.

ROSES, ornamental and fruit trees. See HOBART NURSERY, 1633 W. 37th Pl.

Patents and Patent Attorneys

CAPITALISTS and interested parties may communicate with the below named inventors, who recently obtained patents through my office:

Fazio—Juice-Dispensers, several patents.
Potts—Oven-Door support.
Holquist—Wrist-Mirror.
Gianella—Well-Tool.
Gianella—Well Fishing Tool.
Muskat—Ship-structure (Anti-rolling.)
Bishoff—Resort-device.
Hopkins—Adjustable Goggles.

KRUEGER. Patent Atty., 512 Wright-Callender Bldg. Fourth and Hill. Information gladly given.

EXPERT ADVICE ON PATENTS FREE—A. K. MARTELL, PATENT ATTORNEY, 124 W. 4TH ST., SUITE 471. ESTABLISHED 17 YEARS IN L. A. SPECIAL LETTER ON PATENTS FREE. SEARCHES MADE IN WASHINGTON. $5.

HAZARD & MILLER—H. MILLER, former member Examining Corps, U. S. Patent Office. Library containing record of all U. S. patents open to public. Booklet free. 506 CENTRAL BLDG., 6th & Main.

PATENT & TRADEMARK information free. Moderate atty. fee. MARTIN F. SMITH, 221 Consolidated Bldg. MEtro. 4825.

A. J. FARNSWORTH, PATENT ATTORNEY. Elec. & mach. expert, consultation invited. 1123 Story Bldg., 6th-Bdwy. TU. 1307.

KUNKEL STAMPING AND MFG. CO., 427 E. Washington st. ATlantic 4338. Tool and die making; sheet-metal products.

Roofing—New and Old

ROOFS THAT LAST. All kinds of roofing and repair work. Best asphalt and materials used. Reasonable prices. TEL. 766-196.

BURKHART Roofing Co. repair all roofs & guarantee them. Roof paint for sale. 1260 S. LOS ANGELES ST. ATlantic 7928.

OLD ROOFS REPAIRED, PUT ON NEW SHINGLES, paper or composition. Cut rates for Oct. Estimates free. BE. 3330.

ROOFS fixed, painted, guaranteed, exp. reliable man does own work; car; anywhere. ATlantic 9825, evenings, Sundays.

"SCOTT, THE ROOFER." (new loc.) 1350 MAPLE AVE. Roofs painted, repaired. HUmbolt 0049.

ROOFS repaired and painted, 5 years' guarantee. TH. 7850.

WARD the roofer, new and old repaired and asphalted. Main 2979.

Cesspool Cleaners

CALIFORNIA CESSPOOL CLEANING CO. DRexel 1512. Underground drainage. DRexel 8501.

EDUCATIONAL—

Miscellaneous

GET OUT OF THE RUT! Learn a good paying trade, have steady work. We guarantee to qualify you to make good as an auto expert, salesman, service-station work. Short easy course. Special low rates. Largest and best school in country. Visit us today. NATIONAL AUTOMOTIVE, 4006 S. Figueroa.

RETIRED teacher will give mother's care to girls in pleasant beach home, convenient to both high and grade schools. Tutoring at home if preferred. Exceptional references. Address HERMOSA BEACH, Box 144, or telephone GRanite 2331, L. A.

TEACHER, exp. lady. Eve. classes 7 to 9, book-keeping, shorthand, Eng., arith., bus. correspondence, $10 mo. VAndike 4982.

Musical and Dramatic

A SONG BOOK FOR CHILDREN—Containing 63 beautiful nature songs with easy piano accompaniment printed on good paper, bound in blue Buckram cloth with gold leaf lettering. A wonderful gift for Xmas. Mailed to any address for $1. If not satisfactory money refunded. Address I. N. WHYBARK, 720 S. GRAND AVE., L. A., CALIF. VAn. 7541.

HAVE YOU—ever written a Song Poem? If you have, I will set it to music and guarantee publication. RAYMOND L. MORLEY, 401 Mason Opera House Bldg., L. A., Cal.

NONUNION musicians, "So. Cal. Booster Band" rehearses at 118½ S. SPRING ST., Tuesday, 7:30 p.m. Ballmer, Mgr.

DEVELOP your musical talent, study voice, piano whistling. FULLER, HU. 1957.

Professions and Languages

LANGUAGES, BERLITZ METHOD. Native teachers employed, class or private. Day or evening. Trial lessons free. No obligations. 820 S. ARDMORE (NOTICE, DU. 9030—number in directory wrong.)

TEACHERS, H. S. GRADS., COACH NOW FOR CO. EXAMS IN DEC. EUSTIS EDUCATIONAL SERVICE INC. 604 Hollingsworth Bldg., Hill and 6th.

NIGHT SCHOOL, Mon., Wed., Fri. Enter new. L. A. COACHING SCHOOL, 1009 W. 9th st. DU. 1416.

FRENCH and Spanish taught by expert. DRexel 4207 for appointment.

SPANISH quickly taught by STANDARD Prof. CUE, Engstrum Apts. TR. 5741.

SPANISH, FRENCH taught quickly by native teacher. 610 S. OXFORD. 598-044.

Dancing

WHY DON'T YOU LEARN TO DANCE—Dancing lessons in a private studio every week day from 10 a.m. to midnight. 75c. Practice lessons, 12½c with orchestra music. We guarantee to teach anyone to dance who can walk. 10 teachers at your service. Teaching dancing is our business at WILSON'S MODERN DANCE STUDIO, 417 W. 5th st. Phone Main 1937.

WE teach the latest of waltz and fox trots in 6 lessons incl. the collegiate walk. DEWEY STUDIO, 1240 W. 6th st. 556092.

NATIONAL College Dancing, 730 S. Grand. 20 trained teachers at your service. Practice lessons, 10c; private lessons 75c.

PRIVATE dancing by young lady. Satisfaction guaranteed. UN. 3802.

PRIVATE dancing instruction by 2 young ladies. Private ballroom. MEt. 8166.

WANTED—HELP—

Male

Miscellaneous

OIL ACCOUNTANT—Pipe line, refining and sales acctg., costing, ref. Operations.

ELEC. SWITCHBOARD OPR. Power plant, desert, $130.

RANCH FOREMAN. Beets, beans, hogs, chickens, etc. Married, board, 5 men, Calif. Ref. $150. House. HUMMEL BROS. (Agy.) 339 Towne ave.

A-1 INCOME TAX ACCT., PUBLIC OFFICE or GOVT. experience; suburbs, stenlight bkkpng. $125; good downtown opening. F. S. BEAVER. Agency since 1912, for "EVERYTHING HUMAN FOR THE OFFICE." Chapman Bldg.

WANTED—Just 2 neat courteous young men for perm. work. Exp. not req., good pay. Apply EMPLOYMENT DEPT., 823 Union League Bldg., 2nd and Hill. Hrs. 9-5.

MONTGOMERY G. RICE. EXECUTIVE & TECHNICAL PERSONNEL. Los Angeles Agency. 808 Loew's State Bldg. Applications received from men qualified to earn from $3000 up.

WANTED—Young man to work Saturdays in exchange for course in stenography or book-keeping. MACKAY BUSINESS COLLEGE.

DISTRIBUTORS WANTED—Ford specialty retailing at $5. Ready seller, high commission, book your territory now. LEONARD IVEY & CO., 1117 North Vine.

LOCAL firm has splendid opening for 3 neat, snappy young men. No exp. nec. Apply SPEC. ORDER DEPT., rm. 618 West. Mutl. Bldg., 321 W. 3rd st.

YOUNG man, educated, refined, honest, part time at desk, small hotel in exchange for room. Must have some income. MISSION HOTEL, 1747 Cahuenga Ave.

YOUNG man, educated, refined, honest, part-time at desk small hotel, in exchange for room. Must have some income. MISSION HOTEL, 1747 Cahuenga Ave.

L. A. MFG. CO. needs State and county distributors. Call mornings only at 824 GOLDEN AVE., Room 304.

WANTED—Young man or boy with machine to deliver morning newspaper route in West Hollywood. Call 594983.

DRIVERS—Young men can earn good wages driving Black and White Cab. Apply 400 S. OLIVE ST., bet. 9 and 12 a.m.

2 NEAT, enterprising young men to fill vacancies, adv. dept., city firm. Call 434 STACK BLDG., 4th & Broadway.

CARPENTER, Roofer and Cement Workers. I will furnish material, lot; you work for down payment. BEacon 1620.

AUTO MECHS., washers, body and fendermen. Call AUTO EMP. AGCY., 133 N. Main.

WANTED—HELP—

Male

Miscellaneous

SALARIED POSITIONS

GARAGE SUPERINTENDENT: Los Angeles. Organization requires experienced man to take charge of their garage and delivery cars.

OFFICE EQUIPMENT MANAGER: Must know office furniture and filing equipment.

ESTIMATOR: Must be familiar with ordinances and building.

All of the foregoing BETTER POSITIONS pay worth while salaries and have real futures. They, together with others, equally attractive, may be discussed in the course of a personal interview.

Our Personal Service Department secures employer contract for high grade men capable of running from $1800 to $10,000 a year.

Consultation hours, 9 a.m. to 5 p.m. daily and evenings by appointment.

BETTER POSITIONS. 923 C. C. Chapman Bldg.

BLACKSMITH, mining co., Ariz., $5.75 day. Tile setter, $9 day. Comb. fender-body man, 90c hr. up. Sheet metal worker, 75c-$1 per hr. Ornamental iron worker, 80c hr. 3 cabinet makers, 80c hr. Wheelwright, Ariz. Cooper, $5 day bd. Auto painter, $7 day. Janitor, office bldg., $90 mo. 2 lunch counter men, country, $90 mo., bd. 3 waiters, cafe, $2.50 day, fd. Pantry man, $90 mo. fd. Cooks, flunkeys, dishwashers, porters, ranchhands, teamsters, milkers, caterpillar engineer, best $80, ranch, $3 day, bd. Married orchard man, $5 day, house. Married rancher, wife to cook, $100 mo., fd. MURRAY & READY EMP. CO., 5th st. and Towne ave.

WANTED—Tucker's hotel and restaurant employment agency, 211½ W. 2nd st. Cooks, waiters, porters, bus boys, kitchen men, janitors and wives. Bookmen and wives. Call TUCKER'S.

ESTABLISHED manufacturer, opening Los Angeles territory, use 4 salesmen to work in Los Angeles and vicinity, calling on business houses, experience unnecessary. Call 221 LOEW STATE BLDG.

WANTED—SALESMEN. Good opening for 2 neat young men for house-to-house selling, paying $1 hr. 469 HIBERNIAN BLDG.

WANTED—Man who understands the nursery business. 1620 West Anaheim Blvd., Long Beach.

MEN, I want 3 for the surest quick money proposition ever offered. See me at once. 1016 SPRING ARCADE.

WANTED—Collector, experience not necessary. Apply before 10 a.m. 347 N. BROADWAY.

3 NEAT appearing men. 912 LOEW'S STATE BLDG.

JANITOR WANTED. APPLY GILFILLAN BROS., 1815 W. 16TH ST.

FIRST-CLASS butcher capable of managing market. Call LANKERSHIM 26-J.

BRIGHT BOYS AND SALESMEN. Christmas article. Call at once. 415 BRYSON BLDG.

Store and Office

WANTED—A good married man between the ages of 30 and 40, to take position with weekly industrial life insurance company. Good wages. Chance for advancement. Apply to MANAGER, 1112 Garland Bldg. in morning only.

SALES, young, age 22, tall $100
SALES, furniture, store, utility $100
CASHIER, country, bk., do all work located hot country, age under 40 ....$175
BOYS, H. S. graduates
BOOKKEEPER, bdwa. heavy detail ....open
SHIP CLK., dry goods exp. $90
ACCT., corp. mfg. exp. country $200
SALES insurance
CHIEF ENG., chemical prod. exp. ....open
SALES MGR., bldg. glass exp. ....open
DRAFTSMAN, archt. artist $200
PRICE AUDITOR, qualified seniors ...open
ESTIMATOR, plumbing, heating exp. must be local only ....open
SALES drapery store ....open
CATERER, good close buyer ....open
ORGANIZATION BUILDERS' EXCH. Agy. 409 Central Bldg. 6th and Main sts.

WE will accept a few young men who are good penmen and give them a practical training in auditing and income-tax procedure with field work as junior accountants at $5 per day when qualified. ACCOUNTANTS' ASSN., Public Accountants, Auditors, Income Tax Specialists, Top Floor Washington Bldg., corner 3RD & SPRING.

BURR. BKPR., country $115
BKPR.-TYPIST, 23-25 ....$125
INVOICE CLERK, Pasadena $115
ASST. BKPR. $115
CARD WRITER ....$25 wk.
STOCK CLERK $100
STENO.-BKPR., bank exp. $130
PACIFIC AUDIT & SYSTEM CO., Inc. (Agy.) 820 Story Bldg., 6th & Bdwy.

STOCK CLK., GOOD AT FIG. $90
A-1 STENO. ....OPEN
DESIGNER, ESTIMATOR, ELEC. SIGNS $200
L. A. EMP. BUREAU (Agy.) 610 Cons. Bldg., 6th and Hill.

WANTED—Manager for small chain department stores, must be expert advertiser and merchandise man. State experience and salary expected first letter. Address B, box 66, TIMES OFFICE.

WANTED—Young man of good address with qualities for salesmanship and Interior Decorating. Address with references. THE TUCKER SHOPS, INC., Santa Barbara, Calif.

JUNIOR clerk to learn banking business in large city bank. Must be high school graduate and live at home with parents. No others need apply. Address BOX 670, ARCADE STATION, L. A.

STOCKBROKER, licensed, to handle issue for financial institution. Have good leads. Apply at once. 617 LINCOLN BLDG., 742 So. Hill.

FIRST-CLASS butcher capable of managing market. Call LANKERSHIM 26-J.

STENOGRAPHER, legal, permanent. $[illegible] Bank of Italy Bldg., 7th and Olive sts.

Salesmen and Solicitors

LAUGH THIS OFF

Leopold—1 week, $2125 Commission.

Sounds like a fairy tale, doesn't it? Better say to yourself, "I wonder what this bird has got." then stroll up and see me. I've been on all the good deals here the last three years. This is the only one in town now. Leads. No grief. Long commission.

H. A. BECK. 611 Spreckels Bldg., 714 S. Hill st. No stock. No real estate. No bunk.

WANTED—SALESMAN. "WHIZ." Nationally advertised. Nationally distributed. Selling policy, manufacturer direct to dealer. One territory is open for thoroughly capable salesman with record of past success that qualifies for association with world's largest Auto Chemical specialty line. MR. SNOWDEN, 334 E. Market Street, Los Angeles, Calif.

SALESMEN. The largest electrical appliance company on the coast organizing sales unit on vacuum cleaners. Has openings for salesmen. New and unique ideas for putting over the best cleaner that defeats competition. Full co-operation and best opportunity for advancement. Must have clean record and best references. Apply 749 S. FIGUEROA.

WANTED — SALESMEN—and men who WANT TO BE SALESMEN. $100 to $300 per week NOW BEING MADE. Call today. We have a TOP-NOTCH proposition for you with IMMEDIATE RETURNS. 525 PACIFIC MUTUAL BLDG.

REAL BUSINESS OPPORTUNITY. Old established wholesale grocery house wants men with cars to sell groceries direct to ranchers and farmers at wholesale. No capital or experience necessary, exclusive territory, permanent and profitable business. Write or call F. L. McCLURE, 300 North Los Angeles st.

NEW York manufacturer offers a worth while proposition of merit to a successful business man of proven executive ability to organize and develop a permanent high class "direct to consumer" sales organization. Address Z, box 74, TIMES OFFICE.

SALESMEN for the new Lemar Shock Absorbers—leads furnished and full co-operation given. We are just opening in this territory, to affiliate with us now should mean a prosperous future to you. Call between 9 and 10 a.m. 1739 N. HIGHLAND AVE. Mr. Stratton.

MAUSOLEUM SALESMAN. Largest and finest mausoleum in the United States; construction has started. Bank references; leads. 622 LAUGHLIN BLDG., 315 S. Broadway.

TWO FORD SALESMEN. If you are an honest-to-goodness salesman I can use you. We need two more go-getters to complete a real live sales organization. 801 S. FAIR OAKS AVE., South Pasadena.

WANTED—Experienced advertising solicitor on commission basis. Apply 311 LISSNER BLDG.

3 CLEAN cut Ford salesmen with cars. FORD AGENCY, 1800 SUNSET BLVD.

2 EXPERIENCED photo solicitors. 414 LISSNER BLDG.

FIVE men with soliciting experience. 324 S. SPRING ST. Room 414.

WANTED—HELP—

Male

Salesmen and Solicitors

YOU DON'T NEED ANY SALES EXPERIENCE TO SUCCEED.

[illegible]

$100,000,000.00. [illegible]

SECURITY SALESMEN. [illegible]

WE WANT A PRINTING SALESMAN. [illegible]

MORE LEADS THAN WE CAN HANDLE. [illegible]

NO EXPERIENCE NECESSARY. [illegible] A STEADY INCOME. [illegible] 210 Consolidated Bldg.

I WANT A SALES MANAGER AND CREW ALL READY TO GO TO TAKE FULL CHARGE OF A WONDERFUL HILLSIDE [illegible] CLOSE IN. LOTS AVERAGE [illegible] REPLIES CONFIDENTIAL. Address B, box 169, TIMES OFFICE.

SALESMEN. SOMETHING ENTIRELY NEW. [illegible]

WE WANT SUBSTANTIAL [illegible]

MEN AND WOMEN. F. P. NEWPORT [illegible]

WANT TEN AMBITIOUS HIGH-CLASS STOCK SALESMEN. [illegible]

SALESMEN. DON'T WASTE YOUR TIME ON UNSALABLE PROPOSITIONS. [illegible]

REAL ESTATE SALESMEN. [illegible]

[illegible]

WANTED—HELP— Male. Salesmen and Solicitors. WE WANT HIGH-POWERED SALESMEN. We furnish LEADS, ENDORSEMENTS, INTRODUCTIONS. Our Company is Paying DIVIDENDS. Call mornings—336 S. Spring.

REAL SALESMEN. [illegible] MR. THOMAS. MERRICK & RUDDICK. 406 S. Hill.

INEXPERIENCED— [illegible] LURING ORGANIZATION, 7102 GLENDALE BLVD.

SALESMAN WITH CAR. I have $200,000 worth of high class highly improved property on the best subdivision at Venice, and I have only high class solicitors. [illegible] 310 SO. HILL ST.

[illegible]

Salesmanship Lectures. A FEW HOURS WEEKLY AND SUCCESS IS ASSURED. HOW? SUBJECT NEXT LECTURE TUES. EVE., DEC. 2, SHARP 7:45. LA SALLE HALL, 815 S. HILL ST. BY THE U. S. STAR SALESMAN. LA SALLE EXT. UNIV. [illegible]

Trades

[illegible]

Hotel, Restaurant and Clubs

[illegible]

Professions and Vocations

[illegible]

WANTED—HELP— Male

Professions and Vocations

QUANTITY surveyor, experienced in general work. First class man capable of earning good salary. Write, giving experience & references. Address S, box 380, TIMES BRANCH.

Instruction Course

LEARN A PAYING TRADE AT NIGHT! NOW NATIONAL EXPERT TRAINING AVAILABLE TO DAY WORKERS. SPECIAL CLASSES FORMING IN EVERY BRANCH OF AUTOMOBILE AND ELECTRICAL WORK, INCLUDING—
TIRES & VULCANIZING.
MACHINE SHOP, BATTERIES.
AUTOMOBILE ELECTRICITY.
ELECTRICAL CONTRACTING.
ARMATURE WINDING.
COMMERCIAL RADIO.
MONDAY AND THURSDAY EVENINGS.
NATIONAL AUTO & ELECTRICAL SCHOOL,
4006 S. FIGUEROA STREET.
Exam. Y.M.C.A. RADIO SCHOOL.

LEARN ELECTRICITY, THE TRADE THAT PAYS.
MORE JOBS THAN MEN TO FILL THEM. LEARN THIS BIG PAY TRADE. WE GUARANTEE TO QUALIFY YOU IN ALL BRANCHES OF ELECTRICITY. SCHOOL ENDORSED BY THE TRADE. SHORT COURSES. LOW TUITION RATES. VISIT US TODAY.
NATIONAL ELECTRICAL SCHOOL, 4006 S. FIGUEROA. OPEN MON. AND THURSDAY EVES.

ACCOUNTANCY, THE PROFESSION THAT PAYS.
Course includes accountancy, business law, financial analysis, C.P.A. coaching, home study, placement, easy terms. Money-back bond. Previous book-keeping knowledge unnecessary. Free book.
LA SALLE EXTENSION UNIVERSITY, Dept. Higher Accy. and Financial Org., 524 Title Ins. Bldg. MEtro. 3036.

SMALL tuition, tools furnished, positions guaranteed. Money made while learning. American Barber College, 324 E. 5th.

WE teach mechanical drawing, machine-shop work, auto repairing. Low tuition rates. See MR. FAULKNER, 236 Azusa st.

EMPLOYMENT Service goes with enrollment in Y.M.C.A. Schools, 715 S. HOPE ST.

ACETYLENE and Electric Welding. Private lessons. 112 W. WASHINGTON ST.

Investment Required

MANAGER TO TAKE FULL CHARGE OF AN ENTIRE COUNTY. VISIT BANKERS. NO PEDDLING, NOTHING TO CARRY. A NEW AND EXCLUSIVE ENTERPRISE. ABSOLUTELY NO COMPETITION IN THE ENTIRE U. S. A. WE GUARANTEE YOU $250 FIRST MONTH AND FURNISH OFFICE, ALSO ADVERTISING. EXPENSES CAN EXCEED $10,000 FIRST YEAR. NO COUNTY EXCLUDED. INVESTMENT $1100 CASH, FULLY SECURED. LADIES ALSO QUALIFIED FOR THIS WORK. ADDRESS S, BOX 471, TIMES BRANCH.

LIVE-WIRE SALESMAN THAT CAN SELL NEWLY FURNISHED HOMES. OPPORTUNITY TO INVEST IN FURNITURE AND REALTY BUSINESS. CAMERON & BRUCE, 2058 South Garfield, Alhambra. Phone 2456.

YOUNG man, honest and reliable, with $500 and services, can make permanent connection; salary and profit sharing; wonderful future for right man. For interview, room 708, 704 S. SPRING ST.

WANTED—A man with sales ability and in a position to invest $5000 to $10,000. Will give him a position with a liberal salary and commission. Address R, box 588, TIMES BRANCH.

FACTORY 8 mos. old has 81 distrib. in L. A. Want branch mgrs., $5000 yearly and up using our method. Exclusive contract in real business. Investig. invited. Room 817, 424 S. Broadway.

RESPONSIBLE trustworthy man who can handle garage for a lady. Will give him ½ interest. Small capital necessary. Call evenings at 1348 WINONA, Hollywood.

PARTNER, firm established 14 years, has opening for man. Good for $200 up a month. Investment of $650 required, secured. ROOM 703, 426 S. Spring st.

DIST. MGR., with some exp. in accounting and stenography. Small investment required for merchandise. Address B, box 112, TIMES OFFICE.

$50 PER week, guaranteed, to a willing worker. Must buy half interest in wash and grease station. See BOSS in rear, 6243 Hollywood Blvd.

TAILOR wanted to take half interest in tailor store out of town. Inquire 121½ S. BROADWAY, Room 3.

WANT man to take over cleaning and pressing work in a tailor shop. Wilshire dist. DRexel 9666.

EXP. tailor and presser for chain stores. Manager. $500 req. 1304 W. 39TH ST.

WANTED—HELP— Female

Miscellaneous

WOMEN.
RESOLUTE AND DETERMINED,
are required by old reliable firm to present attractive proposition to man and woman investors. We teach you how. Auto takes you to work. Most interesting occupation. See MANAGER, 206 Central Bldg.

COOK, INSTITUTION $65
MATRON (working) $50
CHAMBERMAID, $40. WAITRESS. $40
CLOSE TO TOWN.
NATIONAL EMP. SERVICE AGENCY,
701 Equitable Bldg. 1st and Bdwy.

WANTED—A responsible woman to operate a home laundry. We help finance you and co-operate to get you started in a profitable business in your own home. For particulars phone TRinity 3841, ask for MR. GUSTAFSON.

WOMAN, 22-40, forceful, well educated, for position with fine future; experience not necessary, but pleasing adaptable personality is. Splendid remuneration. Address S, box 466, TIMES BRANCH.

WANTED—Ladies, neat, businesslike (2) for perm. work; no exp. req. Apply SPEC. ORDER DEPT., rm. 618, West Mut. Bldg., 321 W. 3rd st.

WANTED—Just 2 neat, courteous young ladies for perm. work, exp. not req. Good pay. Apply EMPLOYMENT DEPT., 822 Union League Bldg., 2nd-Hill. Hr. 9-5.

EXPERIENCED chocolate dippers wanted. SEE'S CANDY SHOPS, INC., 135 North Western ave.

LADY living near us to attend girl of four, 8 to 6 daily. Call before 9 or after 6 p.m. 975 N. MADISON AVE.

LADIES, can offer 3 good money till Xmas if you see me at once. 1606 SPRING ARCADE BLDG.

2 NEAT ambitious ladies for immed. work, adv. dept., city firm. No exp. req. Call 434 STACK BLDG., 4th and Bdwy.

LADY can earn $10 per month while learning millinery. MILLINERY INSTITUTE, 525 Stimson Bldg., 3rd and Spring.

3 wide-awake girls; permanent position, short hours, good pay. 912 LOEW'S STATE BLDG.

LADY can earn room, board and $18 per month while attending school. EFFICIENCY BUSINESS COLLEGE, 747 S. Hill.

WANTED—2 Experienced bar waitresses. 3326 S. MAIN.

GIRL for light factory work. Cam-Art Tile & Mantel Co., 3421 W. WASHINGTON.

GERMAN Agcy., 400 S. Main, Rm. 237. Cooks, housemaids, mother's helper.

Store and Office

THOROUGHLY EXPERIENCED FITTERS WANTED
FOR LADIES COATS, SUITS AND DRESSES.
APPLY SUPERINTENDENT'S OFFICE, MEZZANINE FLOOR.
THE BEDELL CO., 6TH AND BROADWAY.

BOOKKEEPER-STENO., mfg. exp.	$125
STENO.-SECY., (perm. resident)	$115
STENO., (legal exp.)	$105
STENO., (southeast)	$110
STENO.-BKPR., (Vernon dist.)	$100
STENO., (Policy Writer)	$90
LIGHT STENO.	$75
MULTIPLE ELECT.—cash reg. opr.	$125
Organization Bldrs. (Agy.) Central Bldg.	

BOOKKEEPER, corporation exp.	$135
Bookkeeper-stenographer	$125
Policy writer, steno., fire ins.	$110
Switchboard operator under 28	$100
LOS ANGELES COML. SERVICE (Agy.) 711 Van Nuys Bldg., 7th & Spring Sts.	

BOOKKEEPER, corpor'n. exp.	$125
Bookkeeper, stenographer	$125
Policy writer, steno.-fire ins.	$110
Switchboard operator, under 28	$100
LOS ANGELES COMMERCIAL SERVICE (Agy.) 711 Van Nuys Bldg. 7th & Spring	

STENO., ASST.-BKPR., Garr.	$100
Steno., biller, electrical	$100
Steno. Asst.-Bkpr.	$100
CONSOLIDATED AGENCIES, INC. 901 Garland Bldg. (Agy.) 740 So. Bdwy.	

SALESLADY, speak Spanish	Open
STENO., BKPR., full chg.	Open
STENO., single, live home	$90-$100
SELECTIVE SERVICE EMP. AGENCY, 801 Consolidated Bldg., 607 S. Hill.	

STENO., Asst. Bkpr., Garr.	$80
Steno., Biller, electrical	$100
Steno., Asst. Bkpr.	$100
CONSOLIDATED AGENCIES, Inc. 901 Garland Bldg. (Agy.) 740 S. Bdwy.	

STENO., real est., legal, start, $100. TYPIST, SOME PBX, $85. BUSINESS WOMAN'S REGISTRY (Agcy.) 604 Hollingsworth Bldg. Hill and 6th.

WANTED—Catholic saleslady. Prefer one who can speak some Spanish or assist in general office work. Call forenoon, C. F. HORAN & CO., 120 West 2nd St.

EXPERIENCED legal stenographer, must be neat, accurate, rapid. State experience, age, ref. Address S, box 375, TIMES BRANCH.

WANTED—Girl for finance co., handling auction lease contracts. Must be exp. & furnish refs. 826 S. FLOWER.

STENO., fire ins. exp. .... Open
COLLINS COM'L SERVICE, (AGY.) Broadway Arcade Bldg. Room 800.

LADY may earn $16 per month while attending school. EFFICIENCY BUSINESS COLLEGE, 747 S. Hill st.

SOLICITORS to secure leads for our sales people. Salary, comm. 716 S. GRAND.

FOR professor, college, reporter, steno. Address B, box 384, TIMES OFFICE.

WANTED—HELP— Female

Store and Office

FREE office space to public steno. 685 I. W. HELLMAN BLDG.

Saleswomen and Solicitors

OPPORTUNITY OF A LIFETIME

Ladies of refinement and ability who are willing to do conscientious work should make big money at this business. We pay salary and commission and teach you the road to independence. Ask for MRS. JENKINSON, 350 South Hill Street.

SALARIED POSITION.

To a lady of refinement who has a car and can follow instructions, not afraid of work and can meet the public, we can pay $50 weekly. Permanent connection with "See Mary," Inc., 6002 Hollywood Blvd. "Safe Financial Harbor."

YOUNG woman with sales ability can make good and permanent connection with an established house. Both personal call and telephone soliciting positions are open. Give complete record and experience when answering and state whether outside or telephone work is preferred. Address W, box 88, TIMES OFFICE.

WANTED—Lady with good car, for rental department in good real estate office, good location, high commission, experience not necessary, but alertness and ambition would be valuable. 2223 WEST WASHINGTON, 768-312.

LADIES to invite the public to take our free harbor trip and see the fastest selling suburban property in Los Angeles; pleasant and interesting work. Salary and commission paid weekly. Call mornings 8:30 to 11, S. & W. SALES CO., 918 W. Santa Barbara ave.

INTELLIGENT snappy saleswomen to call on professional men, permanent position, salary and commission. Apply by letter only, stating qualifications. B. A. WILLARD, 213 Insurance Exch. Bldg.

SOLICITORS to take orders on women's sports wear. Commission daily. Excellent pay for hustlers. Agents wanted for other States. 521-A I. W. HELLMAN BLDG.

SALESWOMEN, demonstrators, outside work. Free training. We furnish leads. Good commission. 716 S. GRAND.

2 neat appearing women between ages 25 & 35 to assist in advertising dept. 912 LOEW'S STATE BLDG.

INTELLIGENT, ambitious woman wanted. Good chance to earn money if willing to work. ROOM 412, 627 S. BROADWAY.

TWO young ladies. 524 S. SPRING ST. Room 414.

WANTED—Girl to sell candy on commission. 2006 WILSHIRE BLVD. at Alvarado.

Trades

2 EXP. marking and listing machine girls, rough dry plant. Hollywood Laundry.

WANT—Experienced gown finisher. 3223 W. 6TH ST.

Household and Domestic

WANTED—Unincumbered, competent housekeeper to assist with year and half-old child, part of 2nd work and laundry done. Beautiful home, Santa Paula, Cal. Call EM. 8484.

WANTED, A-1 white maid for general housework, not over 35. Must be very neat and good cook. In family of 2 adults. Good permanent place. Ref. 560-79.

WANTED—Mexican woman, educated, between 25 and 30 yrs. Must speak English and be neat. Address S, box 564, TIMES BRANCH.

WANTED—White girl for general housework, baby's laundry, 2 adults in family. Address 855 S. MULLEN AVE., near L. A. High School.

GIRL wanted, going to business college, to help in home, small wages and good home. Sun. morning or Mon. 621 N. GARDNER. Melrose bus.

SWEDISH or German girl for general housework, good home & $40 month to right party, references required. 1043 S. PLYMOUTH BLVD. 767855.

WANTED—Young white girl for general housework, 2 adults and 2 children. Reference wanted. Call after Monday, 11 a.m. Phone HE. 7427.

HOUSEKEEPER, middle-aged woman, small business family, person with good references. Good home for right party. 345 S. WESTERN.

WHITE maid for general housework. Not over 35. Must be very neat and good cook. Family of 3 adults. Wages $70. References. Call after 9. 567-580.

GIRL or woman to help care for infant and light housework. Good home, stay nights. MRS. FISCHER, 476½ N. Beaudry.

WOMEN to assist with housework in bungalow in exchange for good home and some wages. 136 SO. HOBART BLVD.

WANTED—White girl for general housework, 4 adults. Wages $60. Reference. Phone 767-426.

WILL give good home to refined lady to take care of 8 mo. infant during day. 178½ W. 41ST PL. AX. 8348.

LADY for housework, care of 2-year-old child, good home for right party. $50 mo. 768-363.

MIDDLE-AGED colored woman to take care of children & do housework, good house. Call 336 S. SPRING.

GIRL of refinement for upstairs work, help with child, 3 years old, wages $50 mo. Call 820 S. OXFORD. FI. 6956. No col.

BUSINESS woman with girl 12, would like housekeeper, salary small. Good home for right person. S. Pasadena. VA. 5819.

COMPETENT maid for general housework, family of 2. Call mornings. MRS. PROPHET, 1201 S. St. Andrews Place.

COOKS, generals, $80 to $100; mother's helps, maids, waitresses, plenty wk. Angelus Emp. Service, 406 S. Main. Rm. 525.

HSKPG., $40-$75, cooks, generals, $45-$85, mother's help, $70-$50; day workers. 4366 SUNSET BLVD. (Agy.) 593801.

RELIABLE woman for general housework, plain cooking. 7317 HOLLYWOOD BLVD. GR. 7420.

2 YOUNG French women, cook and upstairs girl. Prefer women who do not speak English. 747-07.

MEXICAN girl wanted for general housework, small family. Not necessary to speak English. EMpire 3656.

RELIABLE girl or woman for upstairs work and assist with children. Wages $56 mo. 326 S. ALEXANDRIA, 569274.

WHITE girl, light housework, assist with cooking, $30, room & board. EM. 2429.

COLORED girl for cook and general housework, city references. Phone DU. 2987.

COMPETENT, reliable white woman for gen. hswk. Good home, wages. DR. 6092.

A YOUNG girl for general housework, moderate salary. 283 S. KINGSLEY DR.

WHITE girl or student to assist with light housework. Small family. DR. 9423.

MAID to cook for one lady permanently. 220 PALISADES, Santa Monica.

Hotel, Restaurant and Club

WOMAN OF CULTURE and of pleasing appearance, who knows foods, the building of menus and planning of social affairs, as personal representative of a well-known catering establishment, patronized by the best homes in this city and vicinity. Address S, box 565, TIMES BRANCH.

EXPERIENCED cashier, between 20 and 25, night work. LOWIS COFFEE SHOP, 420 W. 8th St.

Professions and Vocations

WANTED—Girl dancing partner, must be professional, weight not over 100 pounds. Height not over 5 ft. 5 in. Blonde pref. Address B, box 48, TIMES OFFICE.

GRAD., undergrad. nurses, T. B. sanatorium, DRS. & NURSES' REGISTRY, 408 Ferguson Bldg.

GRAD. nurses, institutional positions. Drs. & Nurses Registry. 408 Ferguson Bldg.

Instruction Course

LILLIAN HOLLINGSWORTH SCHOOL OF MILLINERY.
NINTH YR. INDISPUTABLY THE BEST. ENROLL NOW.
NEW COURSE BEGINNING TODAY. INDIVIDUAL INSTRUCTIONS. PAINSTAKING DEMONSTRATIONS. CALL, SEE WORK. BE CONVINCED.
1237 S. Bonnie Brae, nr. Pico. BE. 9451.

SECRETARIAL COURSE complete, $160. Shorthand, typing, bk-kp., 3 mos., $50. Comptometer, typewriting, 6 wks., $25. Half day rate, $10. Night school, $7. Central Business College, 1735½ W. 16th.

$1400 TO $1800. Mail Carriers and Clerks. Los Angeles exam. early Dec. Nonresidents eligible. For successful preparation see Mr. Wand, L. A. COACHING SCHOOL, 1600 W. 9th.

FRANCES School of Millinery and Designing, teaching from A-Z. Good milliners in demand. Tuition reasonable. Individual instruction. 722 BRYSON BLDG. MA. 0834.

MAY EARN TUITION—A few ladies wanted to learn power machines in dress factory. Room 523 STIMSON BLDG., 3rd and Spring.

CHOCOLATE DIPPING TAUGHT BY ALICE LLOYD
LESSONS FROM 9 A.M. TO 12 P.M.
$15 TWO WEEKS. Holly. 3460.

FLORENTINE Beauty College teaches Marcel water waving, hair dressing, dyeing, henna packs, hair mfg., permanent wave. BOYER & ALCOTT, 322 S. Bdwy. 3d floor.

YOUNG lady for office work in exchange for course in shorthand and typewriting. "SHORTEST SHORTHAND IN WORLD." 623 BLACK BLDG. HILL AT FOURTH.

LADIES, learn hairdressing, Marcel waving, hair mfg. LEADER COLLEGE, 706 S. Hill, 4th floor. See Inst. Course adv.

COMPLETE business course, day & night, Gregg & Pittman Shorthand. EFFICIENCY BUSINESS COLLEGE, 747 S. Hill.

LADY for light work evenings for room, board and free stenography, bookkeeping course. 747 S. HILL. Room 320.

LEARN CHOCOLATE DIPPING, expert teacher, day, eve. class. Opening rates. 1306 Glendale Blvd. at Sunset Blvd.

MAY EARN TUITION—10 ladies wanted to learn millinery. MILLINERY INSTITUTE, 525 Stimson Bldg., 3rd and Spring.

$5 INV. MAKES YOU BOOKKEEPER, STENOGRAPHER AND GIVES POSITION PERMANENTLY. 630 JEWELERS BLDG.

Instruction Course

YOUNG women coming from distant points may earn board, room and $10 a month while attending our day classes. Catalog and further information free.

Ambitious young ladies over 15 may earn a complete Secretarial Course by assisting with light office work. Splendid opportunity and just a small expense.

You can learn Comptometry or Machine Bookkeeping in six weeks. Day and evening classes.

MACKAY BUSINESS COLLEGE.
9th and Main. 18 years under present management.
TUcker 5192. MAin 4096.

POSITIONS WAITING
LEARN AND EARN while attending Our School.
BUSINESS HOUSES DEMAND THE LATEST COMPTOMETER, BURROUGHS BANKING, UNDERWOOD, ELLIOTT-FISHER Bkkpg. Machines, 6 weeks' complete course. BOOKS & TYPING FREE. Individual Instr. only and largest MACHINE Accounting INSTITUTE in the West. Operated by expert accountants. FIGURES CO., 2nd & Transportation Bldg., 7th and L. A. st. TU. 4101.

MAKE big money at home doing needlework and tint. 812 W. 58TH ST. 10-3.

Investment Required

EARN money weekly, spare time, home, addressing, mailing, music, circulars. Send 10c for music, information. LIBERTY MUSIC CO., Dept. C-16, Liberty, N. Y.

WANTED—Lady partner in growing business, need trustworthy person of ordinary intelligence. Address H, 13 So. Garfield, Alhambra. PHONE 1712-J.

MASSEUR with $500, wonderful position. Dr. Reinhold, 636 S. Figueroa. TU. 3002.

WANTED—HELP— Male and Female

Miscellaneous

TWO HOURS spare time at home daily nets you thirty dollars weekly. Check sent you every Monday. No canvassing. Full information for stamp. SILVER MIRROR CO., 435 Uncapher ave., Marion, Ohio.

SALES PEOPLE (10) men and women, something new, no stock, bonds or real estate. Our salesmen have made several thousand dollars in the last six weeks. Permanent position. 306 SO. PACIFIC BLVD., Huntington Park, Calif.

WANT man and wife, man gardener and houseman, wife cooking and general housework. 2 adults in family. Call BEacon 8567, between 9 and 12 Monday a.m.

TEACHERS—Do you want to supplement your income? Rm. 503 American Bank Bldg., 2nd and Spring. See MR. PLOTKIN after 2 p.m.

Instruction Course

LEADER COLLEGE, 706 S. HILL, 4TH FL. LADIES LEARN BEAUTY CULTURE AND HAIRDRESSING, DAY AND EVENING CLASSES. ESTABLISHED 18 YRS.

WANTED — Men to learn Barber trade. AMERICAN BARBER COL. 324 E. 5th st.

WANTED— Agents and Canvassers

6 oldtimers salesmen limited, men making $15 to $20 day now. 912 LOEW'S STATE BLDG.

MEN wanted for canvassing. Pay every day. 1111½ E. WASHINGTON ST.

EMPLOYMENT— Agencies.

TUCKER'S, 211½ WEST 2ND ST.
MEtro. 1697. TUcker 2096.

EXCELLENT colored help, male or female, by day, week or month. MRS. WHITE, (Agy.) 977 E. 12th st. MEtro. 3238.

WANTED—Come quick. ALL COLORED. Good jobs, best help, best wages. Coleman, Old Reliable, 211 E. 2nd. TRinity 6471.

EFFICIENT COLORED help. Katherine Barr Agcy., 109 Court st. TUcker 1305.

PHILIPPINE EMPLOYMENT AGENCY. FAber 5621. Address 119 E. 1ST ST.

WANTED—SITUATIONS— Male

Miscellaneous

YOUNG man, 24, honest, reliable, good education, wishes connection with firm to learn profitable business. Interested only in opportunity and future, not wages or hours of work to start. Best references and own bond. Go anywhere. Will appreciate interview to prove am earnest. Address A, box 55, TIMES OFFICE.

UNIV. graduate, B.S., 24 years old, single, needs work immediately, where ability and energy will count, excellent reference. Drive any car, go anywhere. 15 yrs. resident of L. A. G. I. SMART, 5429 Brynhurst Ave., UN. 7022.

YOUNG man here attending school, willing to do anything to pay expenses or earn room and board. Honest, intelligent, ambitious. Phone J. SMITH, AXridge 9061.

BY experienced and capable store man, 32, expert grocer, butcher and general merchandise, 14 years' experience. Will manage business. H. HENRAKSON, 1403 N. Mariposa st.

YOUNG man, expert Swedish masseur, (Kelberg technique) and undergraduate male nurse, desires position. Address A, box 57, TIMES OFFICE.

YOUNG man desires connection with reliable firm where advancement is the reward for hard work. Address B, box 195, TIMES OFFICE.

WANTED—POSITION JANITOR OR NIGHT WATCHMAN. CAN FURNISH BEST OF REFERENCES. INQUIRE 6173 YORK BLVD. Garfield 5225.

BOY, 18, living with parents wants work. Have done electrical fixture work and also service station. AX. 7008.

EXPERIENCED janitor, colored, good references, wishes position, apt. house preferred. BRdy. 2200.

EXP. apt. house janitor, married, white, can make all repairs, tint and paint. 1229 W. 92ND ST.

HIGH school boy wants work after school and all day Saturday. Experienced fruit stand. Call ANgelus 2582.

YOUNG man wants position as janitor. Elevator, cond., etc. Has had experience with steam boilers. Phone 763567.

10 HOURS work in your garage for $8 by first-class mechanic. Have your car overhauled. HU. 6341-J. E. FOSTER.

MUST work, collecting, timekeeper, light delivery, any wage. DE. 6404.

WORK for college student after school and wk. ends. Drive auto. Ph. 590-872.

JANITOR, handy man, or any work, by honest, willing man. 928 E. 9th st. FA. 5063.

FORD coupe with driver, $8 per day. Will do delivering. HUmbolt 2482.

SINGLE man for apt. house. 18 yrs. exp. Good refs. Ph. HU. 1650-J, after 5 p.m.

CARPENTERING, alteration, painting, day work or contract. $5 day. VErmont 2915.

YOUNG man, 21, strong, consider anything. University 1747. AL ROBINSON.

RUBBISH hauled, yards, lawns, vacant lots cleaned, odd jobs, all kinds. BRdy. 2723.

YOUNG man with car, will consider anything reasonable. HUGHES, AT. 1234.

TRIMMING and moving trees; cleaning lots, all kinds work. 70621.

JAPANESE wants morning half day work. Call EMpire 2807. W. 80TH ST. 1270.

YOUNG man, janitor, porter, butler, home, apt.-house or office. HU. 6711-J.

Store and Office

SALES engineer or executive, extensive technical training and successful selling experience. Would act as manufacturer's agent or representative. Energetic, resourceful, married; aged 41. Address S, box 378. TIMES BRANCH.

WANTED—By expert accountant position as auditor or office manager, competent to take full charge, permanent resident. Best of local references. Salary $90 wk. Address B, box 175, TIMES OFFICE.

BY STENO.-Secretary, yng. man with car, single, several yrs. exp., office mgr., priv. secretary, financial & cost exp. in const. Address A, box 209. TIMES OFFICE.

ACCOUNTANT, senior, general office man taking full charge, desires permanent position. Address B, box 130, TIMES OFFICE.

EXECUTIVE, capable, in organization, financial and accounting methods, desires position as comptroller or auditor. Address P. O. box 943, Los Angeles.

BKPR.-Executive, 29 yrs., married, capable assuming complete charge small office. Exp. in corresp., sales, credits, coll., exec., loc. ref., sal. reas. BE. 1201.

CREDIT man, accountant, 10 years' exp. wholesale and retail. Employed but desires change. A1 ref. Address A, box 267. TIMES OFFICE.

BOOKS installed, kept, audited, financial statements prepared. Monthly service for small firms a spec. J. E. Hart. TR. 3750.

ALERT, EFFICIENT ACCOUNTANT—Open set books, keep books, install systems, financial statements. ELliott 1437.

EXP. BKPR., ACCT. CAP. TAK. FULL CHG. DESIRES STEADY POS. EMp. 5865.

Trades

STONE OR BRICK WORK, $8 DAY. WILL CONTRACT. CApitol 4305.

GLAZIER, first class, go anywhere. Address A, box 33, TIMES OFFICE.

PAINTER wants work now, all-around mechanic, young and fast. VA. 6248.

CONCRETE work, driveway, walks, porches, etc., day or contract. TUcker 2009.

FIRST class Carpenter, wants work. Phone GArfield 0276 any day. Wages $8.

CEMENT FINISHERS—Good on steps and porches. GARVER, VAndike 5823.

WATCHMAKER seeks position; long exp. DUnk. 6597. 115 OCCIDENTAL.

PAINTING, papering & tinting. Prices reasonable. Phone GArfield 6258.

WANTED—SITUATIONS— Male

Trades

YOUNG married man qualified and experienced in electrical & mechanical work. Capable of handling construction, maintenance and light manufacturing work. Desires steady employment. Will do any work of such nature. GA. 3885.

POS. wanted by A-1 colored chauffeur and mechanic in priv. family, expert in high-class machine. Call HOWARD JEFFERS, MA. 2628 or BR. 1119 after 6:30 p.m.

WORK wanted. Plastering by contract. Material furn. At latest, lowest figures. Outside, inside. Main 1410, Room 30.

1ST-class machinist and tool maker, 24 yrs. gen. exp., wants position. Address A, box 27, TIMES OFFICE.

AUTO PAINTER, all-round, letter, stripe, finish, accustomed to high grade work. Always had charge. Phone VA. 4024.

PRINTER—Sit. wanted by combination man, in or near L. A., Address J, 1070 W. 62ND ST.

PRINTER, all-around man, wants work in city, part of full time, reas. wages. Address A, box 141, TIMES OFFICE.

GENERAL blacksmith and auto mechanic, who has own welding plant; will do horseshoeing. HU. 7996-J.

WANTED—Carpenter work, any kind, day or job. ANgelus 4188.

INSIDE finish by day or contract, $8 per day. HUmbolt 5278-W.

CARPENTER, good finisher or repair. A. P. DEWEY, 281 S. Hill. Main 8807.

A-1 CARPENTER and handyman. Low wages. Address O, box 532, TIMES BRANCH.

PRINTER, all around, good worker, does nice work. Call DElaware 5216.

Chauffeurs and Teamsters

POSITION as chauffeur (English.) Good mechanic, excellent refs. Private family preferred. Address R, box 513, TIMES BRANCH.

YOUNG man wishes position to drive for private family, careful driver. M. BROUS, Holly. 2112. Rear 6243 Hollywood Blvd.

CHAUFFEUR, colored, honest and reliable. Good careful driver, 2 yrs. on one job, 4 yrs. on another. VAndike 0017. HUmbolt 6796.

FILIPINO, single, highest ref. Careful chauffeur and good mechanic. HUmbolt 2646.

NEAT, colored man, married, wants position as chauffeur or anything. Call between 6 and 7 p.m. Ref. 756-48.

JAPANESE chauffeur, mechanic, 11 years' exp., desires private position. Please call between 9 and 12 a.m., Paul, VA. 5825.

CHAUFFEUR, 8 yrs. exper. in L. A. driving. Best refs., white, age 26. GR. 0019.

(COL.) CHAUFFEUR OR COOK, WANTS POSITION IN PRIVATE FAMILY, LOC. REF. AX. 7756.

CHAUFFEUR, A1 REF. Careful driver. Knows city. Reas. wages. Ph. 582557. 9 to 11 a.m.

CHAUFFEUR—Single, age 25, 5 yrs. exp. Drive any car. A1 ref. DRexel 7802. Cleveland.

A1 CHAUFFEUR and mech. Desires position, 9-yr. exp., local ref. Single, white. Call 556385.

CHAUFFEUR, 22, exp. by ambulance concern, wishes private family position. BRdy. 0022.

CHAUFFEUR white, desires position in private family, city references. EM. 8675.

CHAUFFEUR, white, young, wishes job private party. 5 yrs. exp. Ref. VE. 0381.

EXP. chauffeur, Rolls-Royce, Locomobile, Pierce-Arrow, Packard. Ref. 32437. Apt. 3.

EXP. young col. man as chauffeur, private or truck. Ph. TERRACE 9506, Pasadena.

CHAUFFEUR, young man, exp., good refs. Will travel anywhere. Ph. 51129.

Hotel, Restaurant and Club

STEWARD, head waiter, wishes position in or out of town. 1st class experience and reference. Address R, box 596, TIMES BRANCH.

MANAGER, head waiter, small hotel, club, restaurant, good ref. Will invest to $1000. Address A, box 133, TIMES OFFICE.

POSITION as manager or assistant in hotel or large apartment. Experience, ref. furnish bond. Address S, box 567, TIMES BRANCH.

FOR high-class chefs, cooks, pastry cooks & pantrymen call L.A. CHEFS' & COOKS' CLUB, 308 Stimson Bldg. ME. 5492.

HOTEL, apt.-house manager or clerk, experienced. BOX 1433, Station C, L. A.

HOTEL clerk, middle-aged, desires position. Phone TRinity 5275.

WAITER—Young man needs position, courteous, exper. fountain. JORDON, 766580.

JANITOR or porter, full or half time. Best ref. HUmbolt 4852-W.

COLORED chef would like to change jobs. 763441.

Professions and Vocations

EXPERIENCED mining engineer wishes position as superintendent with a reliable mining company. Address TIMES BOX 822, Long Beach.

FRENCH foot specialist desires position with reliable firm. References exch. Address A, box 127, TIMES OFFICE.

Farm and Garden

GARDENER, competent, all around man, lawns, shrubbery, vegetables, flowers, etc. Private place or institution. Address A, box 34, TIMES OFFICE.

GARDENER, fully exp., lawns, flowers, shrubs, greenhouse, etc., wants private place. Add. A, box 33, TIMES OFFICE.

GARDENER, exp. pruner, etc., work by the day. H. CAMIN, BRoadway 3117.

MAN wants pos. on chicken ranch. Address B, box 173, TIMES OFFICE.

EXP. man work on chicken ranch. Address A, box 260, TIMES OFFICE.

FOR better garden work call DUnkirk 3532. H. BOCK, landscape gardener.

JAPANESE gardener wants steady job. Holly 1511.

House Servants, Caretakers.

YOUNG Japanese desires to work as porter, housekeeping or painter. Call VA. 9623 or write to Room 22, 105 E. FIRST ST., L. A.

YOUNG colored man desires position in private family as cook or houseman. Willing to leave the city. Call BRoadway 0047.

COL. man would like to take full charge in private or bachelor's home, expert cook. PHONE 763292.

YOUNG colored man wants janitor or other work, 8 to 12 morn. Local refs. HU. 4109-W. Call before noon.

A SOBER, reliable man wants work about the house and garden, not afraid to work. JOHN GOESELE, Pacific Hotel, Sherman.

ACTIVE old man will work for $10 month room and board. Address B, box 54, TIMES OFFICE.

JAPANESE young man position as butler, housework or gardener, have ref. Call nights. F. O. 2434.

JANITOR (col.) experienced, wants work. COLEMAN, 1207 E. 27TH. HU. 6283-J.

EXPERIENCED col. man wants job as cook in private family. BEacon 5109.

CHINESE cook in priv. fam. 446 N. LOS ANGELES. VA. 5848. Nong.

EXP. col. cook in hotel, restaurant or private family, best ref. HU. 2814-W.

YOUNG Japanese boy wants hotel or apt. wk. Ph. TU. 2430.

EXP. col. houseman wants position, any kind wk. in hotel. 804080.

YOUNG Korean would like school boy position. Tel. 760180.

TWO Chinese boys looking for work. Apt. janitors or wash dishes. AT. 9735.

CHINESE boy wants work in apartments. VAndike 8751.

Painting, Decorating and Carpentering

PAINTING, PAPERING, TINTING SPECIAL FALL PRICES. Best material used, careful, experienced mechanics. BRISTOL BROS. EMpire 6387.

PAINTING and decorating, courteous, competent men, unexcelled quality material, lowest prices, estimates furnished. L. RUYF, TH. 7082.

HOUSE painting & decorating, lowest rates in city. Best materials. Efficiency guar. Best ref. AXridge 0566.

CABINET work wanted, general fixture or showcase work, first-class workmanship only. Ph. ANgelus 5180.

PAINTING, tinting, first class work. Near, reliable painters, best materials. Prices reas. 72767.

CARPENTER and cement work or any gen. work. Hour or contract. Have light truck. MR. GRAY, ATlantic 2285.

GOOD carpenter and finisher, all-around jobbing, reasonably and skillfully handled. BE. 3518.

CARPENTER, new or repair, $8 a day or contract. Lumber at cost. GArfield 2483.

PAINTING, tinting, paper hanging, roofs repaired. TRUMBO. Phone AXridge 1599.

PAPERING, paint, tint., rep. Best work. W. A. Goodwin, 2850 La Salle. 73848.

WANTED—Carpenter work by experienced foreman. HUBBS, GArfield 7849.

HOUSEPAINTING and decorating. References furnished. Thorn. 1501.

PLASTER repairs, papering, paint., tint., reas. & right. Gralck of Hollywood. 599718.

CARPENTER wants work, $8 day. Garages, repairs. TRinity 1128, Room 34.

PAINTING, papering and decorating. Work guar. $3.50 per rm up. HU. 6501-W.

PAPER hanging, painting, tinting, waxing. Day or even. Phone for samples. 599669.

PAINTING, TINTING, PAPERING, BEST WORK, REAS. PRICES. DElaware 3002.

WANTED—PAINTING, TINTING, VARNISHING, DAY OR CONTRACT. TH. 4529.

PAINTING, Tinting, Paperhanging; estimates free; no job too large. BE. 0654.

TINTING, any size rooms, $3. Papering, $5 up. Plaster patching. HU. 4960.

PAPER HANGING, PAINTING, 1ST CLASS WORK. 13 YRS. EXP. TH. 6715.

A. OSBOURN, PAINTING, TINTING, PAPER HANGING, REASONABLE. PH. 53379.

EXPERT painter, tinter, paperhanger needs work. No fair offer refused. AX. 8495.

PAINTING, papering, tinting, patch plastering, roof painting, reas. CApitol 6176.

WANTED—SITUATIONS— Male

Painting, Decorating and Carpentering

WANTED—Carpentry work of any kind. Remodeling and repair work a specialty. Prices reas. Call W. Thompson, 54796.

IF YOU need a first-class all around carpenter call AT. 2611.

PAPER HANGING, $4 PER RM. TINTING, PAINTING, WORK GUAR. DRexel 4738.

Day Work.

WINDOW washing, floor polishing, kitchens washed by (Amer.) white, young, fast, reliable, work today. VAndike 8100.

HOUSECLEANING, hdw. floors, renewed or polished, kitch. cleaned, windows wash. White, Amer. Work today. BEacon 9106.

JAPANESE, clean your home at reasonable price. Call evenings, VErmont 3550.

GENERAL housecleaning, etc., by ex. (col.) man by hr., day or wk. HU. 0222-W.

WINDOWS, woodwork, hdw. floors, kitchen, ceilings and walls cleaned. AX. 4443.

L.L. Japanese Day Work Co. Best Japanese help of all kinds. Ph. BR. 7309.

YOUNG man exp. in housecleaning, window washing and garden. AXridge 5974.

HIGH-powered vacuum, house, windows, firs. cleaned & waxed, equipt. HU. 2774-J.

COMP. colored man wants housecleaning, window washing, etc.; ref. AXridge 5729.

HOUSECLEANING and window washing; work of any kind. BRdwy. 3228.

WANTED—SITUATIONS— Female

Miscellaneous

MATRON, experienced institution or school or housekeeper in motherless home, references. 769-163. Address BB, box 383, TIMES BRANCH.

REF., Swiss lady desires position as companion, attendant to lady, exp. traveler, speaks 4 lang., excel. needlewoman, ref. Phone GR. 6358.

MANAGER or assistant of apt. house or hotel. In or out of city. Years of exp. References. Must be permanent. DUn. 6474.

YOUNG experienced child's nurse, educated and intelligent, efficient and permanent. EMpire 3210.

COLORED help, best kind, maids, laundress, waitress, day workers, cooks. PEO. IND. CHURCH, 1400 Central. HU. 8170.

MOTHERLY care for children while parents are away. Home nights. AX. 3060.

COLORED help, best kind, maids, laundress, waitress, day workers, cooks. PEO. IND. CHURCH, 1400 Central. HU. 8170.

EXPERIENCED cigar girl would like position at cigar stand. 54223. Apt. 1. Call mornings.

NURSE, cheerful, dependable, gives best care and companionship to invalids. VAndike 8784.

SEAMSTRESS wants mending, all kinds, neatly done. Call for, deliver, colored. HU. 8750-W.

LADY wants care of children by hour or day. TH. 1067.

FANCY PRESSER, repair work in tailor shop or plain sewing by day. HU. 4287-J.

MANAGER of apt.-house or court, exp. Capable, moderate salary. VAndike 4862.

COLORED girl wants day or night work. University 1604.

MANICURIST, personal maid or chambermaid. Experienced. DRexel 7806.

BUSINESS girl wishes to care for child, ex. for rm. and dinner. HE. 6495.

CHAUFFEUR, colored lady, will drive for gentleman or private family. HU. 3282-R.

COLORED girl wants ½ day work. HUm. 6815.

REL. woman care for children day or hr. E. Holly. dist. DR. 3413.

PRIVATE DETECTIVE, DAY OR EVENINGS. ATlantic 2572.

BY exp. children's nurse, by day or week. PH. 582-896.

UPSTAIRS and lady's maid. Good dressmaker. EM. 3210.

CARE OF CHILDREN OR IRONING. GRanite 4258.

LADY desires to manage apt. house, 11 yrs. exper. Good refs. Call ME. 2739.

FOR first-class help of any kind call HUmbolt 7715.

CHILDREN cared for by the hour. BE. 6422 or 5560. Exp. nurse. 40c per hr.

LADY will drive private car by day or hour. EMpire 4602.

REL. woman care for children day or hr. E. Holly. dist. DR. 3413.

Store and Office

SWITCHBOARD operator, typist, general office work, can meet public, 4 years' experience, 2 years' local. Best refs. Ph. Capitol 7010.

EXPERIENCED young lady wishes position as switchboard operator and light stenography. Address S, box 600, TIMES BRANCH.

GENERAL office work, can handle PBX, operate Graphotype and Addressograph, and care for complete set of books. Tel. VErmont 8283.

COMPETENT stenographer, 5 years' experience, wishes position, legal preferred, references given. $25 week. Phone after 7 p.m. GRanite 5150.

BKPR.-ACC'T. University gdt., take full charge books & office; steno.; long experience. Sal. reas. Ph. DU. 5060.

STENOGRAPHER, assistant bookkeeper, 5 years experience. Local reference. EM. 5510.

STENO., book-keeper, 5 years' local experience, excellent references. Phone CA. 4060.

SCOTCH business woman open for position as shoe-store manager, 10 years' experience. Call UNiversity 2704.

STENO. and clerk, desires position, accurate. Address A, box 123, TIMES OFFICE.

STENOGRAPHER and genl. office work by young lady, 5 yrs. city exp. GR. 5611.

EXPERIENCED typist desires a position. Call MISS STEIN, TH. 2752.

EXPERT steno. wishes M.S.S. or work by day or hour. DRexel 4684.

STENOGRAPHER, assistant book-keeper; experienced, $25. MAin 2912.

CAPABLE stenographer wants position, moderate salary, local ref. TUcker 2161.

CAPABLE stenographic student will assist office half day for tuition. TU. 2680.

EXP. young lady wishes position as clerk in dept. store or ready to wear. 554850.

BOOK-KEEPER, typist, 7 years' experience, complete charge. DUnkirk 3310.

STENO., age 21, 5 years' exp., desires position. MISS A., AN. 0656, Apt. 110.

COMPETENT young lady wants work, gen. ofc., bkpg. or what? DU. 6299.

COMPETENT steno. needy will work for any price. Phone AXridge 6434.

COMPETENT young lady wants work, genl. office, bkpg. or what? DUnkirk 6299.

SECRETARY-stenographer, light book-keeping, 2 gentlemen; $75 each. AX. 5645.

Nurses.

CONFINEMENT cases a specialty. Good care given. References. MRS. ETHEL STEPHENS, BEacon 8017.

CALL ATlantic 2285. Hourly nursing and Swedish massage at your home. Rheumatic and nervous cases. Special care to elderly patients.

NURSE wants engagements, obstetrical cases, will care for patient and house. No objection to children. ATlantic 5584.

GRADUATE NURSE, READY FOR CASE. EXCELLENT COOK. BEST REF. VA. 6144.

NURSE will board and care for elderly people, rates from $40 monthly. 1521 S. HOPE. AT. 5407.

EXPERT mental nurse will take cases where efficiency is appreciated. Phone DElaware 6250, between 8 a.m. and 12.

NURSE OPEN FOR ENGAGEMENT, SPECIAL OR GENERAL DUTY. TU. 4720.

NURSE, companion to elderly lady or invalid. References. Phone HOlly 2717.

NURSE, MATERNITY CASES A SPECIALTY. BEAR CARE OF CHILDREN. GA. 1013.

NURSE, in or out of city, gives special massages. 558413.

CASE by experienced practical nurse. Room 26, ANg. 8080.

PRACTICAL nurse desires permanent case, invalid or convalescent. GRanite 5033.

EFFICIENT nurse wants work by week, day or hour, references. CApitol 5870.

PRAC. maternity, chronic, nervous, convalescent, also children, best refs. 54625.

MIDDLE-aged nurse, capable caring for home or invalid. EMp. 1693.

SUCCESSFUL practical nurse ready for another case. TU. 4548. Best references.

EXPERIENCED nurse, any case. Will pay phone calls. R. 134, WHITTIER.

Housekeepers, Domestic, Cooks

FIRST-CLASS col. girl wishes ½ or whole day work. HU. 5125.

NEAT colored girl with reference wants gen. housework. AX. 5027.

JAPANESE young girl wants housework. 813 W. WASHINGTON ST.

POSITION as housekeeper or cook. HUm. 2384-M.

REFINED girl housekeeper, 2nd girl, or ½ day work, morning. Ref. HU. 2146-J.

PLACE wanted in private fam. by maid. Gen. housework, cooking. DR. 1293-R-5.

YOUNG German girl wants upstairs or second work. Phone ATlantic 9762.

NEAT, experienced colored girl wishes general housework, no Sunday work. AT. 0789.

COL. maid, day work cleaning, cooking; prefer apt.-house. Go home nights. AT. 6617.

EXP. col. girl, general hswk., ½ days morn. work. Good worker. HU. 3314-J.

EXPERIENCED col. girl wants general housework, whole or half-day. AT. 7671.

RELIABLE woman wants gen. hswk. or maid's work. ME. 3300.

EXPR. woman will assist with housework and care of children. HUm. 1946.

NEAT young girl for ½ day or 8 hours; no cooking. EM. 1519.

GOOD cook, good references. Phone ATlantic 7682.

BUSINESS college student will assist light housework for tuition. TUcker 2380.

WANTED—SITUATIONS— Female

Housekeepers, Domestic, Cooks

LET ME SEND YOU COMPETENT SERVANTS, DEFINITE REFS. WE ALWAYS HAVE COUPLES, COOKS, CHAUFFEURS, 2ND GIRLS. MELRUTH AGCY., 400 CANON DR., BEVERLY HILLS. OPEN SUN., EVES. 584274. 559129.

RELIABLE WOMAN AS GENERAL HOUSEWORK SUPPLIED ON SHORT NOTICE. NO FEE CHARGED TO EMPLOYERS. MINIMUM WAGES, $50 PER MONTH. BOARD AND ROOM. GREENE EMPLOYMENT AGENCY, PHONE TUcker 3589.

50 EXPERIENCED MAIDS, COOKS, DAY workers, and general house workers; 300 chauffeurs, butlers and janitors, are waiting positions. Just phone HU. 6719. We make a careful selection. (Agcy.)

WANTED—Position as caretaker on small chicken ranch, preference; can do any kind of domestic work; some cooking, sewing or companion to invalid. Address B, box 156, TIMES OFFICE.

EXPR. col. girl wishes pos. 1st class cook, lady chauffeur, personal maid. Can do anything in home. Good refs. HU. 1894-W.

CAPABLE woman, excellent cook, desires position as managing housekeeper in motherless home or for elderly couple. EL. 1018, 1608 Bushnell, S. Pasadena.

REFINED lady under 35 years, wishes position as nurse to children or companion to elderly lady. Address B, box 93, TIMES OFFICE.

HOUSEKEEPER, refined, Protestant, capable taking full charge, highest references, excellent cook. Address B, box 161, TIMES OFFICE.

REFINED comp. middle aged housekeeper for gentlemen or small rooming house; reference; no objection to country. 818 N. BROADWAY. MEtropolitan 4318.

RELIABLE middle-aged colored woman wants work, housework, laundry and care for children; no cooking; stay nights. Call HUmbolt 1057-J.

HOUSEKEEPER, refined, prac., capable taking full charge. Highest references. Excellent cook. Address A, box 138, TIMES OFFICE.

EXPERIENCED cook, young, Scotch, wants position in private family, where second maid is kept. 812 E. 8TH ST. Long Beach phone 628179.

WANTED—Position as companion, housekeeper of a refined family by elderly lady with best of references, for small wages and home. Phone VAndike 5727.

EXPERIENCED colored girl wishes position light housework or mothers' helper ½ day work. Go home nights. HUm. 2270.

CAPABLE, quiet, middle aged woman as housekeeper, companion for woman alone. Address S, box 495, TIMES BRANCH.

CALL col. working women's club for exp. help, cook, maid, caterers, nurses, cleaning and laundress. HU. 4825-J.

EXP. (col.) girl wants several days hswk. Party serving, sewing, no laundry. HU. 0872-M.

REFINED widow wishes to care for children afternoons or ½ day housework. Or needlework. BE. 7771.

GOOD German lady, cook and manager, for private family. Best ref. Wages $75. Letters to 5165 S. Normandie.

EXP. colored woman as chamber maid, Waitress or day worker. TU. 3431. Julia Long.

EXPERIENCED cook wishes position as housekeeper in motherless home. Wages $70 mo. Tel. MAin 5938. Mrs. Benson.

REF. woman wishes to take full charge in motherless home or business couple. VErmont 1885.

EXPERIENCED col. woman, good cook, wishes work of any kind. References. HUm. 0026-W.

EXP. col. lady wishes ½ day work by the week, cooking or light housework; mornings or afternoons. HUm. 6391-W.

LADY, 37, employed, will exchange services for room, light housework, etc. Address A, box 21, TIMES OFFICE.

NEAT colored girl wants gen. work in small fam. or helper or part time; will go home nights. VAndike 9548.

COLORED girl wants a hotel, apartment work or private family, half day preferred; can give good refs. HU. 3175-J.

GIRL 18, wishes place taking care small children or baby, experienced. Phone 53181.

GIRL, colored, desires position as maid or nurse. Home nights. No Sun. work. MAin 4901. Rm. 21.

BY a young housekeeper in motherless home. Will go anywhere. 604 GRANT BLDG.

REF. lady as companion to lady or do light hswk. in small family, ref. VAndike 6754.

SPANISH GIRL WISHES A POSITION HOUSEWORK IN PRIV. FAM. ADDRESS B, BOX 63, TIMES OFFICE.

POSITION as good cook and downstairs work; nice home; good wages. HU. 3713.

RELIABLE woman wants housework by week. Home nights. HUmbolt 1530-W.

EXP. cook, housekeeper, wants pos. small fam. city. Best ref. $65. 73948.

BY elderly woman, housework, in Hollywood, morn. or eve. Reas. compt. 594441.

CHAMBERMAID, experienced, wishes steady work. Call HU. 6060.

REFINED colored girl wants maid work. HUmbolt 2483-W.

REFINED exp. practical nurse with refs. wishes engagement. AT. 6125.

POSITION as housekeeper in small hotel. Call MISS LONG, TUcker 2767.

COL. maid wants gen'l housework and cooking, no Sunday work. HU. 7046-W.

COLORED girl, care of children by day or week, or mother's helper. UNiv. 1903.

EXPER. color. woman wishes gen. cleaning work by day or week. HU. 5348-W.

COLORED woman wants general work, experienced. HU. 8330-W.

GIRL wants work. ANgelus 5632.

COLORED woman wants housework, good cook. BEacon 6357.

EXPERIENCED col. woman wishes ½ day work, cleaning or cooking. EM. 3848.

CAL. girl wishes position, A-1 pastry cook. HUmbolt 0830-J.

Dressmakers, Seamstresses

DRESSMAKER, fashionable dressmaking, stylish dresses made to order, $5. Suits, coats and wraps. MRS. HOPPE, 1542 W. 7TH ST.

DRESSMAKING, designing, your home. Difficult fittings, gowns and madeovers. Satisfaction or no pay. $5 day. CA. 6520.

DISTINCTIVE remod., cuts own patterns. Out by day. Portable machine. TU. 4175.

A-1 SEAMSTRESS wants day work, all kinds, sewing draperies. Phone BRdwy. 1600.

FIRST CLASS artistic dressmaking, prices reasonable, ref., remodeling. PHONE 53181.

EXPERT dress maker, designer, by day or my home. 1663 W. 25TH ST. BEacon 1333.

CAPABLE dressmaker, wants Xmas sewing. Your home or mine. 60c hr. TH. 3274.

FIRST-CLASS dressmaker and ladies' tailor, $5 day. Ph. 596255.

DOLLS dressed attractively, also children's frocks, reasonable. DU. 1329.

GOWNS and alterations by experienced dressmaker. $4 day. AT. 3040.

DRESSMAKING, remodeling, go out by day. Work guaranteed. DRexel 8836.

DRESSMAKER exp., day or week in or out of home. 507 S. BIXEL. 557221.

MODISTE from B. Altman's, N. Y. distinctive styles, guar. by day. Acacia Hotel.

DRESSMAKING & alterations in your home, $4 day. 2176 W. 31ST. EMp. 5816.

SMART, classy dresses made in your home, speedy, $5 day. CApitol 1084.

DRESSES MADE, $4 UP. PHONE 581-068.

GOWNS in all late styles, finished 1 day. A1 designer, $6 day. HOlly 0960.

COL. dressmaker in your home, dressmaking, remodeling, relining. GA. 3051.

EXP. Parisian dressmaker by day or outside. Madame Fischer, 4131 Normal Ave.

Professions and Vocations

PROFESSIONAL pianist, accompanist desires work. Best Los Angeles references. GRanite 7969.

EXP. Eng. governess desires daily engagement. 1128 GLENDALE BLVD. DR. 1048.

GOVERNESS will take full charge of children. TR. 2244. 639 S. GRAND.

Day Work and Laundresses

CLEAN RESPONSIBLE middle-aged laundress, pleasant & capable. HU. 4815-W.

REL. colored woman wants day work, serve dinner and parties. HU. 6136-J.

EXPERIENCED woman wants washing to bring home. DRexel 6354.

COMP. col. girl desires work from 1 till after dinner. HUm. 4141-W.

WANTED—Work by the day, first-class laundress. Phone HUmb. 2316-W.

EXPERIENCED woman wants laundry and cleaning regular. AX. 0616.

EXP. laundress wants silk bundles or fine clothes at home. Hand work. AX. 3392.

GERMAN woman wants day work, washing, cleaning, etc. BRoadway 1827.

WOMAN wants day work for Monday and Wed. City refs. Call Fitzroy 2627.

EXP. (col.) laundress, day work, also housecleaning. HU. 7063-R.

COLORED laundress desires family bundles and curtains. HUmbolt 5606.

A-1 COLORED laundress, day work, Wed., Friday. Phone BRoadway 6316.

WHITE woman, laundress, cleaning. Call MRS. KETCHAM, TR. 5673.

EXPERIENCED woman wishes day or 2nd work. BE. 5052.

EXPERIENCED colored woman wants day work, 5¢ an hr. ANg. 2370.

WHITE woman wants work as laundress, daily. THornwall 1929-J-3.

COL. woman wants men's or small family wash; ironing if delivered. AXridge 7571.

EXP. white woman wants work by the hour. Phone FAber 0848.

WHITE woman exp. quick worker, laundry, cleaning, ironing, anything rea. AN. 6146.

50 PIECES soap washed, sun dried, $1. Fine clothes specialty. HU. 0671-W.

WANTED—SITUATIONS— Female

Day Work and Laundresses.

NEAT appearing, colored girl wants day work from 8 to 4, or apartment work. HUmb. 4806-J. Ref.

WOMAN, exp., at general hswk. wants pos., whole or half day or 3 half days by wk. $6 and carfare. AT. 0066.

WANTED by a colored woman not afraid to work, half day, or all day, by the day. Call DE. 2580, after 6 p.m.

EXP. colored woman wants laundry, part day work or chambermaid work. AX. 9485.

HAND laundry, reliable Japanese laundress, all hand washing, silk carefully, mod. price. Call for, del. EM. 6145.

COLORED girl wants three days work or half days work, $8 a week and car fare. Call HU. 4806-W.

LAUNDRESS wants work by the day. Call from 5-8 eve. Scandinavian, phone 558027.

COLORED woman wishes day work or serving dinner or half day by the week. No Sunday work. DElaware 3631.

COMP. colored woman wishes house cleaning and ironing by the day. Phone HU. 275-J.

LAUNDRY done by capable Japanese laundress, called for and del. EM. 1890.

COLORED laundress wants day work, ref. furnished. VA. 3408.

WHITE woman wants day work, house cleaning or laundry. AT. 5420.

COLORED woman wants ½ day by the week, mornings. Call HU. 1639-R.

AN experienced colored woman wishes ½ day's work of any kind, morn. AX. 6345.

COLORED woman, general housework part time, mornings pref. HU. 0646-W.

WANT day work or party or hour or laundry to bring home. Call DU. 2388.

WHITE woman wants day work, housecleaning by hour. TU. 4784.

DAY work by white woman. A1 laundress and cleaning. HUmbolt 7397-J.

CLEAN, RESPONSIBLE, middle-aged laundress, pleasant and capable. HU. 4815-W.

A-1 LAUNDRESS, day work or half day. Very reliable. HUm. 4815-W.

A-1 LAUNDRESS, day work or half day. Very reliable. HU. 4815-W.

A-1 LAUNDRESS wants work by day. HUmbolt 4509-J.

GOOD woman wants day work or cleaning apts., chamber work. HUmbolt 4647-J.

WANTED—By reliable colored woman, day's work. HU. 6254.

EXPERIENCED col. woman wishes laundry, cleaning, Wed., Fri. & Sat. HU. 6144-W.

DAY'S work by hr. by experienced woman; party work a specialty. AT. 6586.

EXPERIENCED col. woman wishes work by day, cleaning. HU. 2452.

DAY work or ½ day, reliable white woman, experienced. AN. 3554.

RELIABLE woman wants bundles, also ½ day afternoons. UN. 1907.

LAUNDRY to take home; silks & fancy pcs. a specialty. Called for, del. HU. 6162-J.

NEAT colored girl wishes all-day or half-day work. HU. 4825-J.

EXPERIENCED col. woman wishes day work. HU. 5172-W.

WANTED—SITUATIONS— Male and Female.

COL. man and wife, wife good cook, man janitor, cook or chauffeur, good ref. 1658 W. 37TH ST. Ph. UN. 1587, city or country. PETER WILSON.

EXP. Swedish couple where 2nd help is. Wife A-1 cook, man landscape gardener. Can drive car. Local ref. Address A, box 28, TIMES OFFICE.

REFINED middle-aged couple would like to take care of apt. or court in exchange for room. Call mornings or eves. Holly. 5874.

REFINED COUPLE WISHES to manage apt. house. Thoroughly exp. References. Address S, box 177, TIMES OFFICE.

A-1 SWISS married couple wants job on a farm as milker and cook. Hotel Walton, 904 WALL ST.

JAPANESE couple wish positions in family, man as cook, and wife housework. Address A, box 173, TIMES OFFICE.

JAPANESE couple, wish position, family, man excellent cook, wife waitress, housework. Phone VAndike 5206, call YAMA.

RESPONSIBLE couple, will care for home in owner's absence, exchange for rent. References. Phone 558028.

MAN and wife as houseman and cook in private family or janitor and maid in apartment house. PHONE 768567.

JANITOR and maid, apt. in or out town, 10 yrs. exper. HU. 0707.

COUPLE, col., want pos. as maid, cook, gardener or butler. Best ref. HU. 1466-M.

YOUNG Japanese couple want cook and housework. MAin 3338.

WANTED— To Rent.

Miscellaneous

WANTED TO RENT.
For quick results
Phone in your listings of houses, flats and business properties to Miss Joyner DUnkirk 2798.
HOWARD & BOSWELL,
5461 W. 6th st.

WE have a great demand for furnished and unfurnished flats, duplexes and houses. List with us for immediate results. Call Mrs. Clawson.
LA BONTE & RANSOM CO.
Wilshire at Oxford. 561-330.

HOUSES, BUNGALOWS, FLATS WANTED. WILSHIRE DISTRICT.
MRS. GUERNSEY, RENTAL DEPT.,
2940 WEST 6TH ST.
DUnkirk 1673.

"GET IN ON THIS"
Register with us; we can rent your rooms, apts., houses, flats. TUcker 7710.

OWNERS—Good reliable black American tenants for houses, flats, courts. BLODGETT-GRANT CO., 2508 Central. HU. 3751.

Rooms.

REF. young man wants rm. adj. bath in priv. fam. Pref. hillside home. Address B, box 58, TIMES OFFICE.

Houses

WANTED—HOUSES, BUNGALOWS, FLATS.
$100 TO $1500 PER MONTH.
MISS BUSH,
RENTAL DEPT.,
LAACK & WILLIAMS,
COR. 6TH & OXFORD. DUnkirk 3300.

WE HAVE THE DEMAND—
List your furnished and unfurnished houses, flats and apartments with us for quick results. MRS. KARPATY,
BURTON & CO.,
Western ave. at 10th st.
768841.

WANTED to rent, an attractive unfurnished house, not less than and preferably 3 bedrms. Must be north of Franklin ave. in Hollywood. A new or nearly new house is desired. Will lease. Tel. HEmpstead 4925.

HOUSE furnished and unfurnished, Wilshire and Hollywood districts. Have waiting list. Call W. T. WYATT, 600 South Vermont ave. DUnkirk 8183. Quick action.

MOTHER & daughter (teacher) wish nicely furn. flat or house near P., A. or L. car in return for care or part rent. Describe fully. C. M. BROWN, 616 S. Alvarado.

UNFURNISHED 9 or 10 rms., 3 baths, between 3rd and 8th, Vermont and Highland, give location and price. Address S, box 308, TIMES BRANCH.

Flats and Apartments.

WANTED—We have a client with 15 years' Los Angeles experience, will rent an apartment-house, west side, either on a cash or percentage basis, no matter how large. Call TRinity 0849, or address 821 BYRNE BLDG.

TO LET—ROOMS— Furnished.

West and Northwest

GENTLEMAN, share room, with balcony, slp. pch., sgl. beds, showers, $15 mo. Also room, $18. 919 S. BURLINGTON.

PRIVATE Catholic fam., sunny, attractive rm., opp. bath, $5 wk. 2 each, $6, one emp. Ph. GRanite 7449.

WELL furn. small apt., every convenience. For man or woman employed. Private residence. 4933 ROSEWOOD AVE.

LOVELY bedrm., bath, shower, priv. home. H car. Gar. opt., $30. 340 S. RAMPART. DUnkirk 6732.

BEAUTIFULLY furnished room adjoining bath in private Westlake home. Gentlemen; references. BEacon 8477.

ATTRACTIVE sunny upper rms., close in. $3.50 up. 1620 SHATTO ST. 554-075.

WILSHIRE beaut. lge. rm. priv. home. Bkfst. priv. 251 S. Reno. DR. 5813.

LOVELY room, good German cooking, 2 in room. Reas. BE. 5012. 1410 Fedora.

CLEAN, airy room; walking distance, pretty residence. $25. W. 6th car. 435 LUCAS.

HOLLY.—Attract. rm., private home, gentleman, nr. car & bus. HE. 6679.

HOLLYWOOD, BEAUTIFUL MAHOGANY FUR. FINE LOC. 1826 WILCOX AVE.

CLEAN sunny singles or twins close in, gents; near 2 car lines. AT. 4391.

ROOM, $20, excel. loc. 1001 S. BURLINGTON.

1404 S. BURLINGTON, nicely furn. rm., suitable for 1 or 2 business people.

WESTLAKE dist., double rm., twin beds, suitable for 1 or 2. 253 S. Rampart.

IN private home, nicely furn. rm., cont. hot water, pi. 900 S. Carondelet.

$5 A WK.—Large sunny rm., parking space, phone. L car. 1217 W. 11TH.

$3 TO $4 wk., clean, airy rooms, continuous hot water. 109 N. HOPE.

2 RMS., bath, 2 young men or couple. 625½ S. BONNIE BRAE ST.

LARGE comfortable rm., twin beds, walking distance. 1219 W. 5TH ST.

WESTLAKE ave., $20 S. Attractive front room, running water. Ph. 52234.

W. ADAMS dist., in priv. home, priv. entrance & phone. $20. 1736 W. 25TH.

978 S. HARVARD, attractive room in private family, $5 week. DU. 6541.

ANNOUNCEMENT

The following subdivisions of Rental Columns will enable TIMES' readers to more quickly locate the places they want to rent.

West and Northwest
Includes all west of Main street and all sections north of Jefferson street—West Adams, Pico Heights, Westlake, Wilshire, Hollywood, etc.

South and Southwest
Includes all south of Jefferson street and west of Main street—Vermont Square, Manual Arts, Angeles Mesa, Godfrey district, etc.

East and Southeast
Includes all east of Main street and south of Mission Road—Boyle Heights.

North and Northeast
All north of Mission Road and east of Glendale Boulevard—Elysian Park, Highland Park, Lincoln Heights, Garvanza, Glassell Park, Huntington Drive.

TO LET—ROOMS— Furnished

West and Northwest

EXCLUSIVE WILSHIRE HOME FOR BUSINESS PEOPLE
Single and double room, heat, hot water and shower. Home atmosphere. Board if desired. 4007 W. 6TH. Phone 567-513.

CLEAN beautifully furn. rm. adj. the bath and shower, large clothes closet, breakfast if des., home priv. Masons and C. S. pref. 2958 W. 7TH. Flat C. DRexel 4318.

LOOK WONDERFUL COLONIAL HOME. $3, $5 up, elegant large sunny front rm., priv. bath, twin beds, acc. 1, 2 or 3. (Bus line at door.) 2316 S. FIGUEROA. (Gar.)

NICE airy bedrm. with exclusive bath for 1 or 2 gentlemen. French home, convenient to business activities. Apply 3644 SUNSET BLVD. HO. 3753.

LOOK JUST OPENED, 1241 W. 9TH. Gents, $3-$5 up, large sunny front rm., twin beds and single. Heat, auto park.

WILSHIRE district, large bright, attractively furnished rooms, twin beds if desired, all conveniences, beautiful location, close in. R car. 522 S. VIRGIL.

SUNNY airy well furnished double, adjoin. bath and shower, garage, tray, breakfast optional. 819 S. NEW HAMPSHIRE. DRexel 0975.

FOR 2 lovely large southeast corner rooms, private bath and shower, single room with running water. Westlake district. 807 S. BURLINGTON.

ON Dec. 1, in private home, nr. Lafayette Park, lge. so. room, overlooking garden, private bath, twin beds, ideal for 2 gentlemen. Ph. DRexel 7465. 2904 Sunset Pl.

LARGE furnished front room, private entrance, to lady, all conveniences; ½ block 10th st. car. 20 min. to Broadway. 1086 S. BRONSON AVE.

HOLLYWOOD rm. in refined home, rms. private entrance, privilege gar. Santa Monica Blvd. car. 1033 N. MARIPOSA. Phone 597086.

TO refined business woman, attractive single rm., next bath, in C.S. home, cont. hot water, $30. W. Pico car. 1218 MAGNOLIA. BE. 2849.

NEWLY furn. rm., twin beds, also rm. accommodate 2 or 3 young men. 2555 SUNSET PL. Bet. 7th & Wilshire. off Hoover. DU. 8217.

SUNNY lge. ft. rms., $15, $20. Sgl. prh. $14, close in. P and 16th car. BE. 0619. 1506 MAGNOLIA.

FRONT room, private residence for ladies only, kitchen privileges if desired. EM. 2142. Take W car. 2213 W. 7TH AVE.

BEAUTIFULLY furnished, sunny rooms, dbl. and twin beds, shower, Pico car, $30-$35 per mo. EM. 8128.

FURNISHED room in a private home for gentlemen, walking distance. All conveniences. 1204 WILSHIRE BLVD.

WILSHIRE nice rm. & sleeping porch, adjoining bath, suitable 2 gentlemen, in private home. 311 S. Kingsley dr. 568033.

REFINED home large sunny rm., twin beds, heat, bath, shower, gar. ½ blk. 8 car. HE. 0853.

2 NICELY furn. front rms., upstairs, cheap to gentlemen. ½ blk. from Westlake Park. Gar. 417 S. ALVARADO.

$5—NICELY furn., sunny warm rm., every con. Ph. R & H cars. 437 S. CORONADO.

HOLLYWOOD, beautiful sunny room, sl. porch, gar., Holly 4808. 5716 HAROLD WAY.

SUNNY rm., adj. bath, outside entrance. Gar., blk. east 8 car. 617 N. OXFORD AVE.

WESTLAKE front rm., close in, women only. 715 S. BONNIE BRAE. DRexel 5240.

$25, NEWLY furn. rms. Cont. hot water. Priv. home, gentleman. 423-A, S. RAMPART.

WESTLAKE DIST., LOOK
Gents recently furn., large front sunny rm. (auto pk.) 1619 W. 6th st.

IN private home, large front rm., nicely furn., with lavatory, will accommodate gents; near 1st & Wilton. HE. 2835.

TWO extra large rooms, each suitable for 2 persons; one $5 per week and one $7. Close in. 131 W. 22ND. AT. 4077.

LARGE dbl. rm. and dressing rm., 8 windows, twin beds. 103 N. SERRANO. HE. 6189.

LARGE front cor. & south rms., fine loc. Steam heat, hot and cold water, 1 with priv. bath. 810 BEACON. 52524.

$5—BERKELEY AVE., 2022. Near Angelus Temple. Heat, board opt., priv. family. 1 or 2 business women. DR. 5070.

FURN. rm. with priv. bath, priv. fam. Splendid location. 345 S. MANHATTAN PLACE.

PRIVATE home, beaut. furn., cor. front rm. to bus. man. 1761 Crenshaw. EM. 0922.

BEAUTIFUL rm., twin beds, also single, breakfast opt. 317 S. Manhattan. FI 6364.

$5 WK. for 2, also apt., $40. Home priv. ½ blk. car. 1125½ W. 18th st. AT. 5285.

LARGE front rm., private bath; also rm., no bath; close in. 1527 SHATTO ST.

RM. in priv. home, connecting bath. 1509 N. KINGSLEY, HEmp. 3619.

QUIET pleas. rm., nr. Westlake Pk. Business woman or professional nurse. 53456.

HOLLY., 5062 Franklin. Well-furn. room, priv. family; cont. H.W., gar. HE. 6840.

NICE airy front room, priv. entr. and bath, garage $30. 932 S. KENMORE AVE.

BACHELOR quarters, mod., private home, every comfort and care. DU. 8113. Ref.

HOLLYWOOD, 1309 N. Hobart Blvd. Large beaut. furn., private home, reasonable.

NEW furniture, hot & cold water in each room. 663 W. 23RD ST. "U" car.

2 lovely front rms., priv. bath, 3-4 gentlemen; also single. 539 S. OXFORD.

W. Adams, $3. Gentlemen; large pleasant rm., park. 2636 LA SALLE. 760-770.

HOLLY., 1901 N. Catalina, eleg. rm., priv. bath, lovely priv. home, gent, $30. 596226.

$15 MO., beautiful rm. in fine Westlake home. All conveniences. Gents. DR. 0290.

WESTLAKE—1037 Park View, cor. 2 bedrm., hot water, $25. 11-b car. 581640.

BEAUT. front rm., priv. bath, dressing rm. 804 S. Occidental Blvd. DR. 5667.

W. Adams dist., sunny rm., cl. bed, all con., bus. people. BEacon 5714.

$18.50, W. ADAMS, lovely rm., nr. bath, cont. hot water, 2 car lines. 75143.

NICE sunny rm., near 1st & Western. $20 mo. Meals opt. HE. 2817.

TEACHER would like 1 or 2 ladies share flat nr. S.B.U.C. Call 595424 or 595098.

LARGE room, private entrance; also smaller room. 1038 McCALLA. Ph. HO. 4913.

$6—Large airy front rm. in a home, walk. dist. Nr. Bixel. 1051 Ingraham. 54746.

635 S. WESTLAKE, newly furnished bright, clean rooms, twin beds, rent reas.

WESTLAKE district, attractive sa. rm., cont. hot water, $20. 1031 S. Lake. 582772.

$20—1 FURNISHED ROOM. 1450 W. 29TH ST. BEacon 2206.

2 ROOMS, suitable for 4 gents, $4 each. Close in. 722 W. 17TH ST.

WILSHIRE dist., rm., bath. $15, wonderful home loc. 519 S. Hoover st. at W. 6.

WILSHIRE priv. home, rm. to lady employed, home priv. ref. DU. 0385.

WILSHIRE rms. priv. b'm, ba'h, sl. porch, gentlemen, gar. 656 S. CATALINA. DR. 5597.

LADY wishes rm.-mate, twin beds, adj. bath, $20; also lg. rm. priv. bath. 931 S. Alvarado.

WILSHIRE RM. BEAUT., RM. 2 BUS. MEN. $40. TWIN BEDS. 250 S. HOBART. 569723.

TO LET—Furnished room and kitchenette, $35 a month. 763822.

LARGE front rm., twin beds, fine for 2 young men. 1177 N. NORMANDIE.

HOLLYWOOD—Large sunny rm., 5685 Harold Way, nr. Van Ness. Holly. 4362.

2 YOUNG women to share bdrm., nr. Manual Arts High School. UNiv. 5466.

NICELY furn. room for gentleman; heat; walk. dist. Reas. 1053 S. UNION. 559710.

LARGE front rm. & alcove, gar. 2351 W. 15TH ST. Nr. Magnolia. BE. 6086.

BUSINESS women to share modern bungalow West Blvd., near W car. 768023.

2 LOVELY rms. with gar. nr. Ambassador Hotel. DU. 8022.

1812 GIRARD ST. Furn. rm. in Catholic fam. kitch. priv. Lady emp. $5 wk.

$25, LOVELY sunny room, connecting bath, refined priv. home. 1819 W. ADAMS.

LARGE splendidly furn. room near 3rd & New Hampshire. Gent. pref. DR. 4741.

CLOSE in, $4 large sunny rms., walk dist. Both cars. 141 N. BIXEL. 584-052.

W. ADAMS 1818, lovely, sunny room, connecting bath. Ref. priv. home. $25.

LARGE sunny rm. priv. fam., with or without board. AT. 3446. 1627 S. Union.

LARGE room, sleeping porch. Bath. 306 S. Wilton Pl., 8 car. 567804.

HOLLYWOOD BLVD., 4760. Large furnished front room. Bath. Sal. 590604.

FURNISHED room and garage. 3311 TEMPLE ST. DR. 3850.

South and Southwest

NICELY furn., priv. home, continuous hot water, ph. $4.50 wk. 1531½ W. 41ST PLACE.

WELL furnished room and kitchen priv. if desired, 2 car lines. 1151½ W. 37TH.

TO LET—ROOMS— Furnished

South and Southwest

TWO lge. sunny front rms., furnace heat, shower, blk. red and yellow car. 2 in rm. $17.50 up. 1302 S. Van Ness. 709-391.

SPLENDIDLY furnished, refined, private entrance. UNiv. 4672, near car. Reasonable. 4867 SO. WILTON.

COMFORTABLE bedroom with heat. $18.50. Priv. family; gent. 909 W. 53RD. UN. 3018.

SPLENDIDLY furnished, refined, private entrance. UN. 4672, near car. Reas. 4867 S. WILTON.

LARGE front room, furnished, gentleman preferred. 5715 RUTHELEN. VE. 8167.

COSY furn. rm. with home privileges. 2 car lines, $15 per month. TH 3111.

ROOM, clean, suitable 2 young men, near M line. $20. phone. 5427 5TH AVE.

S. W. room adj. bath, hot water, gent. preferred. 1204 W. 37TH PL. SE. 0156.

PRIV. home, 2 men or ladies, gar. & ph., use of kitchen. VErmont 1803.

NICELY furn. room, sep. entrance, gar. $25, inc. gas. 3615 7th ave. 767204.

East and Southeast

HOMEY, airy rooms in new comfortably furn. modern bungalow for gentlemen. 1836 Santa Rosa Pl. Pa. morn. DR. 5178.

COSY room, rear, private home, gents. $30 month. 735 E. 33RD ST. 762169.

NICELY furn. rm., single or couple. 3711 FLORAL DR. AN. 2286.

NICELY furn. rm., 2 single ladies. Also rm. 2 gentlemen. 1249 E. 51ST ST.

North and Northeast

BEAUTIFUL sleeping rooms, furnace heat, $25 to $35 per mo. Meals if desired. $85 per mo. including breakfast and dinner. IDLYWILD INN, 4971 Pasadena ave. GArfield 5785.

FURNISHED room, suitable for two persons, hot and cold water in room. Take Angels Flight. Vandike 6085. 311 S. BUNKER HILL AVE.

2 or 3 men, cut exp. batch with me. 3-rm. hse. $3 wk. 1216½ Hillvale St.

Hotels

JUST OPENED

HOTEL STRAND

739 S. UNION AVE.

WITHOUT A DOUBT THE FINEST FURNISHED AND LOWEST RATES. LOOK US OVER.

HOTEL WESTMOORE

1804 W. 7th st., close to bus. center, 1 blk. W. of Figueroa. Rooms $7 a week up. All outside rooms, steam heat, hot and cold run. water. Day and night ph. serv. Phone TR. 6027.

HOTEL OVIATT

COR. PICO & FLOWER STS.

LOCATE PERMANENTLY FOR WINTER. Modern rooms. Homelike atmosphere. $8 per week, with bath, $10. Elevator service, steam heat, walking distance.

$8 PER WEEK UP

PRESIDENT HOTEL

307 West 3rd Street, at Figueroa. A new modern hotel, beautiful lobby, private phones in every room, etc. TRinity 3451.

DEL MAR HOTEL

Recently opened, nice, refined hotel. Private bath & shower, free phone, 24-hour service. Garage in connec. 5 minutes to bdwy. $6 per week and up. 1026 W. 3RD. TRinity 8088.

$6 PER WEEK UP.

HOTEL WASHINGTON,

207 SOUTH FIGUEROA.

RECENTLY OPENED. EVERYTHING NEW. YOU CAN'T BEAT IT.

STILLWELL HOTEL

10-story fireproof hotel. Official hotel Auto Club of So. Calif. $1.50 per day and up. 838 S. GRAND. Tel. TRinity 1151.

THE HARTFORD, [illegible] ST. TRinity 4791.

MARGANN HOTEL.

NEW.

Rates from $6 weekly. Take H, B or S car west on 7th to Witmer St.

$6 PER WEEK

LA SALLE HOTEL

S.W. cor. 2nd and Figueroa.

A modern hotel, just recently opened. Best rates in town. Phone TRinity 2234.

IN HOLLYWOOD

Village Inn, the hotel that's home-like. Every room with bath, daily and weekly rates reasonable, double-deck busses to door. 5726 SUNSET BLVD. HO. [illegible]

COLONIAL HOTEL.

SPECIAL RATES TO PERMANENTS. ONE BLK. FROM WESTLAKE PARK. ALL ROOMS BATH OR SHOWER. 818 S. WESTLAKE AVE. DRexel [illegible]

HOTEL MELROSE.

130 S. GRAND. TRinity 6321. EXCLUSIVE FAMILY & TOURIST HOTEL. REASONABLE RATES. $8 WEEK UP. WITH PRIVATE BATH, $10 UP.

$1 PER DAY. HOTEL DAILY. 807 W. 17TH ST. BEacon 7268. NEW MODERN EQUIPPED ROOMS. PRIV. SHOWERS. 4 CAR LINES.

BEAUTIFUL Krotona Court, 2130 Vista Del Mar, Hollywood. Rooms opening on vine-covered patio. Quiet and restful; $7 week up. Cafeteria, dining-rm. HO. 4341.

LA JOLLA HOTEL, 721 E. 6TH ST. New, a real home. Reasonable rates. 3 blks. S.P. Station. Walking distance.

$4.50 WK. UP, 810 CLAY ST. HOTEL CENTRAL. Modern rooms, walk half way up Angels Flight at 3rd and Hill.

THE DUNRAVEN

[illegible] STREET.

ROOM WITH BATH, SUIT FOR 2 OR 3.

[illegible] HOTEL, 2 Lge. rm., twin beds, 2 gents. $[illegible]; single; also apt. gar. 864-[illegible].

SANTA RITA, 11TH AND MAIN. MODERN. STEAM HEAT. $6 PER WEEK.

HAMPSHIRE HOTEL, 8TH & MAIN. MODERN. STEAM HEATED. $6 PER WEEK.

TO LET—ROOMS— Unfurnished

3 UNFURN. bedrms. with bath, hot, gar. to bachelor or business couple. 430 S. WESTERN.

TO LET—ROOMS— And Board

BEAUT. sunny frt. rms., twin beds, bath, furn., and meals. DR. 4204. 901 Arapahoe.

$10. 322 S. HARVARD (S car). 568870. Home cooking, beaut. home Wilshire dist. Fine for refined young ladies.

IN very beautiful home with every comfort, attractive rm., breakfast and dinner, 52622. 802 S. ALVARADO.

WESTLAKE dist., front corner single rm. Also rm. mate, young lady, walking dist. Reas. 936 S. BURLINGTON. 52183.

YOUNG girl to share rm. with other girl, nice, homey room adjn. bath. 51061. 903 S. WESTLAKE.

$9 UP—HOOVER, 2653 S. Lovely slpg. or double, southern cooking, piano, phone, home comforts. U car. BEacon 1257.

EXCLUSIVE Wilshire rm., twin beds, private bath, excel. food. 677 S. New Hampshire.

LOVELY DOUBLE RM., TWIN BEDS. REFINED PRIV. HOME. SELECT MEALS AND SGL. RM. GAR. 603 S. HARVARD.

$8 UP—Excellent home cooking, nicely furn. rms., private home. 1310 W. 40TH PL. UN. 6180.

1604 ELDEN AVE., attractive rm. with slpg. pch. & conn. bath; also single rm.; excel. food, high-class home. "L" car.

2025 WESTLAKE—Pleasant front rm. for 2, twin beds, excellent table; also rm-mate for young man.

MOST reasonable in city. Room for two. Meals. Private. Cars and bus. 253 N. VERMONT AVE.

VANDERBILT INN, 626 S. Oxford. R car. 3 large rms., twin beds, running water, excellent home cooking. DR. 9219.

$60 ARAPAHOE, front rm., running water, 3 exp., twin beds, gar. meals. DU. 3347.

WILSHIRE DISTRICT. FOR BOARD IN ATTRACTIVE HOME CALL DRexel 9760.

$10 TO $12—Lovely room with board. 852 W. 17TH ST. ATlantic 1583.

LARGE elegantly furn. rms. in fine home with splendid cook. 935 S. Vermont Ave.

$8-$12—Girls, $6.50 artistic rm., modern, refined home. 1830 W. 22ND. BE. 2619.

NICE room with good board, rates reas. Parking space. 830 S. Alvarado. 52133.

LADY having beaut. flat, access, 2, excellent meals, $10, close in. 581731.

$9—FRONT room, 4-1 board, best service. B and S car. 836 E. 12TH ST.

ROOMS, excl. board for couples; children cared for. AT. 5584. 1816 GEORGIA.

NEW HAMPSHIRE, 316 N., large front rm. for 2; excellent board. DRexel 8892.

WESTLAKE—4-1 TABLE, PIANO, $40 MO. WALKING DIST. 940 GRATTAN. 53028.

GOOD home to active elderly woman who will share with another. Reas. DU. 0079.

$8 WK.—Room, board and washing per man. 217 E. 41ST ST.

NEWLY furn. sgle and dble. rooms with board. Westlake dist. 734 S. Coronado.

MARGUERITE Inn, cor. Wilshire & Mariposa. Beaut. rms. bath, exc. meals. FI. 1808.

ROOM, excellent food. 1780 EL CERRITO. Holly. GRanite 6684.

AGED or semi-invalid, cared for in beautiful home of nurse, close in. DRexel 7520.

ROOM, 1 or 2 gentlemen, with, without board. 450 E. AVE. 28. CApital 5852.

ATTRACTIVELY furnished connecting rms. for 2, $80 mo., with board. DR. 4976.

COMFORTABLE rm. & board for 2 ry. men. Westlake dist. 1118 S. Alvarado, 556-[illegible].

LGE. rm. with twin beds, also single rm., exc. meals. 902 S. WESTLAKE. 51081.

$50, 661 S. BERENDO, home cooking; individual table. DRexel 7218.

WORKING men, room wholesome food, 3 meals. $11. 634 S. Westlake.

JUST LIKE HOME—Table board & rooms. Reasonable close in. 1210½ TEMPLE.

1726 S. BRONSON, nicely furn. rm., twin beds, excel. meals. EM. 3148.

DOUBLE rm., also rm. for 4 boys; chicken dinner Sun. The Pines, 2202 W. 10th st.

BOARD with home privileges, gar., piano, phone, terms. 1372 S. SERRANO ST.

HOME Sweet Home Club for business women. $7 per wk. 610 S. OXFORD. 569444.

SOUTHERN COOKING, DANDY BEDS. A real home. 946 ELDEN AVE. DU. 0678.

TO LET—ROOMS— And Board

MIRAMAR TERRACE,

2000 MIRAMAR.

Near Second and Bonnie Brae. DUnkirk 4815.

ADDING SIXTY NEWLY FURNISHED TO FAMILY HOTEL.

Billiards, cards, dancing, poultry, eggs, vegetables and cream.

FROM OUR RANCH.

Chicken dinner twice a week.

TERRACE GARDENS.

Where young people gather. Sleeping porch, $9.75. Double $50 mo. Single at $50 mo. Double bungalow, $9.75 mo. Our famous dinners, turkey, steaks, chicken, baked ham. Card parties, billiards, golf. 1619 BEACON ST. 53267.

PALM LODGE HOTEL.

Refined homelike, 1 blk. to Ambassador, delightful rooms, single and double, every social attraction, excellent table. Corner ALEXANDRIA & 6TH. DUnkirk 5709.

EXTRA large delightfully sunny and well heated 2nd-floor room in attractive corner home, double or twin beds, access to 3 baths; delicious meals tastily served; garage. 1201 S. LAKE.

CANTERBURY INN.

Supplies cultural atmos., most fastidious lge. grounds, veranda, dbles., priv. baths, singles, excel. food, gar. 945 S. WESTLAKE. 51089.

ROOMS with board in house, newly decorated, new furniture throughout, use of electric washer & ironer, piano, phonograph, radio and telephone. $10 wk. J car to University. 839 W. 37TH ST.

LARGE CHEERFUL RM. FOR COUPLE, LADIES PREF. PRIV. WILSHIRE HOME. HOME COOKED MEALS. $40 PER MO. NR. H and R CARS. 900 S. HOOVER. DUnkirk 5288.

NICELY furnished front rm. with twin beds, running water, excellent meals in very desirable location near Ambassador. ½ blk. from 9th st. car. 742 S. KINGSLEY DR.

$9 TO $12—Large rm., twin beds, also single, vacancies for men, young people, breakfast and dinner. Near Forum Theater. W. Pico car. 1274 3RD AVE. 798-579.

HOME for discriminating people. Rms. single and ensuite, with or without private bath, dining room in charge of noted caterer of east and south. References required. EM. 9003.

IN EXCLUSIVE private home, room and board is offered, business or professional man. 820 S. KENMORE. ½ blk. south Ambassador Hotel.

WESTLAKE, just opened, beautiful newly furn., excellent home cooking, gentlemen or couple, sleeping porch. 520 S. ALVARADO. Fitzroy 2532.

BEAUTIFUL mod. rm. en suite or single, best home cooking, beaut. loc. Holly. "THE CAMERON," 1217 N. Bronson. HO. 1938.

ATTRACTIVE dble. front rm., twin beds, lge. closet, hot and cold water, also single rm., excel. home cooking, nr. 9th. 11th car. 947 MENLO.

DESIRABLE rms., suite, bath, shower dressing rm., also front dble. rm., well appointed home, nr. Ambassador; breakfast & din. Gar. 643 S. New Hampshire.

$10 UP—Truthfully a good boarding house, double and single rooms, twin beds, mod. bath and show pk. 1404 W. 37th Dr. VE. 0071.

HAVE vacancy for young man in beautiful home, ½ block from Ambassador. Breakfast and evening dinner. 744 SO. CATALINA. DR. 1268.

VACANCY for young lady in beautiful home, most desirable, close-in location in city. $40 mo. with 2 meals. 1346 SO. WESTLAKE. BE. 5706.

BEAUT. room, best board, lovely home, Wilshire dist. Dble. or single, also glassed-in sleeping porch. DR. 7330.

ROOM and board, very reasonable, ½ block to new car line, 10 min. out, 12th st., St. James Park. AT. 6085.

825 S. BURLINGTON, single and dble. rms. priv. entrance, shower, exc. home cooking, reas., bus. people pref. 52030.

WILL board girl over seven in refined home as companion to own girl. Reas. 512 E. 8TH ST., Long Beach.

WESTLAKE district, young girl as roommate, excellent meals; reasonable; young people. 565 S. OCCIDENTAL BLVD.

$35-$50 MO. $1022. 1016 SO. WESTLAKE AVE. Choice front room, twin beds; garage.

NICELY furn. lge. rm., 2 men pref., near Lafayette Pk. Reas. DUnk. 3651.

RM. & board. $8 wk. & up. Inquire 1129 GLENDALE BLVD., near Angelus Temple.

EXCLUSIVE Wilshire home for business people. $9.50 and up. 568-742.

Rooms and Board for Children.

ROOM and board for 1 or 2 school children with room for parent in Hollywood home of private teacher. 1436 ALTA VISTA ST. Ph. GRanite 3689.

CARE motherless child as own; rm. & board father, no other children. ATlantic 9748.

BEST food and care given, 2 children, nr. school, comp. mother. GA. 2041. 6015 MONTEREY ROAD.

ROOM and board 1 or 2 sm. children in private home, excl. care. ANgelus 5020.

CHILD given mother's care, room for parent. 5817 CARLTON WAY. HOlly. 2567.

DO YOU wish to live with your child? Apt. near school. HUmbolt 0308-J.

HOLLYWOOD—Children cared for month, day or hour, large yard. 1218 N. Vine.

ROOM and board for child; room for parents. 2930 SCARFF ST. BEacon 7774.

TO LET—HOUSEKEEPING Rooms

TWO SUNNY HSKPG. RMS. PRIVATE BATH, OUTSIDE ENTRANCE, HOT WATER DAY AND NIGHT; WALK. DIST. MAN AND WIFE. 1017 S. UNION.

NICELY FURNISHED HOUSEKEEPING ROOMS, ALSO SUNNY SLEEPING RMS. NICE NEIGHBORHOOD. VERY REASONABLE. PARKING SPACE. PICO CAR WEST. 1226 2ND AVE.

NICELY furn. 2 and 3-rm. apts., sep. nr. Ang. Temple. Children. 1839 N. Bonnie Brae.

$8-$10 wk. RAMPART, 606 S. Modern light 2-rm. apt., twin beds, auto space; rms. $4.50 wk. H, R, H car. Nr. W. L. Park.

LOVELY rms., $7 per wk. $30 mo. incl. gas, gar. sleep. porch. $5 wk. 1018 WASHINGTON.

3 LARGE connecting rooms, 3 adults, 1 block west of Figueroa, between 8th and 9th. 1012½ FLORIDA ST.

FURNISHED room with garage, good for light housekeeping. 1939 CEDAR VIEW AVE., Boyle Heights.

LGE. airy front parlor for housekeeping or sleeping purposes, garage, hot water, nr. Ambassador Hotel. 322 [illegible] ST.

FURN. rooms with housekeeping privileges. 1620 S. HOOVER. BE. 1765.

PLEASANT 2 rooms and sgle. convenient, close in, 2 carlines. 1632 REID ST.

$30. APTS., Homelike. Near Univ. 649 N. BERENDO ST. HOlly. 7804.

HOUSEKEEPING room, priv. home, reas. to lady for company. ATlantic 5243.

$30 MO. 3-rm. furn. apt., private bath, good location. 14 BROOKS, Venice.

2 AND 3-rm. apts., comp. furn., far. Children. 2654 MENLO.

FURNISHED or unfurnished, 2 light housekeeping rooms. 522½ S. AVE. 21.

$5 & UP, hskpg. rms., everything furn. Free parking space. 328 W. 22ND ST.

PLEASANT front 2-3-rm. suites; priv. home; close in. Unusually reas. 926 GEORGIA.

LARGE PLEASANT ROOM WITH HOUSEKEEPING PRIV. FOR 1 OR 2. 596765.

$5 INCLUDES gas, linen, lights, phone & parking. 406 W. 21ST ST.

FURNISHED room for housekeeping with garage. $30. 1780 W. 24TH ST.

LOVELY home for 2 ladies, $35 mo. Everything furn. 156 W. 31ST.

$20-$22—1145 S. Figueroa, working people, cosy rm., kitchenette, auto park.

3-ROOM apt. in rear, plenty of sunshine, quiet home. 1518 W. 28th st. RE. 4036.

2 TWO-RM. flats, $30-$35 or 4 rms., priv. bath, furn., adults, car. 1215 W. 58th.

HOUSEKEEPING room, kitchenette, little porch. 1815 S. FLOWER.

NICE apt., private home quiet, clean, cent. hot water. "H" car. 825 S. RENO.

SUNNY lge. sec. floor front rm., dressing rm., kitchenette. 730 S. WESTLAKE.

$6.50 WK., hskpg. suite, gas & light inc., nr. school & park. 3342 S. FLOWER.

TO LET—APARTMENTS— Furnished

WESTLAKE dist., east front and south apts., $35 to $40. Gas, electricity. Ph. inc. 1631 S. LAKE. "L" car.

LARGE sunny well furn. singles. 1½ blocks Westlake Pk. Near 2 car lines. Reasonable rent. 626 S. BONNIE BREA.

BEAUT. S.E. apts. in priv. home, large rm., bath, kitchen & nook; good neighborhood, reas. EM. 3376. 1657 CIMARRON.

WILSHIRE—Beaut. apt., 2 bedrms., living rm., kitchenette & gar. 141 S. Commonwealth.

HOLLYWOOD apts. for rent, furnished and unfurnished. 5523 MONROE ST., near Western ave. HOlly 3760.

BEAUTIFUL ELIZABETH APTS.

Wilshire dist., priv. baths, steam heat. $35 up. P or L cars. 1112 Elden ave.

$37.50 THE MAY $45.00

Mod. singles, dressing rooms, steam heat, service. L or P cars. 1674 W. 12th

THE NOYES.

Steam heated, singles, $35 up; janitor service. A & V cars. 1495 W. ADAMS.

ROOMS or apartment, children welcome. Homelike atmosphere. $5 weekly. AN. 1890. 410 EUCLID.

FORMOSA APTS. AND COTTAGES HOLLYWOOD

7129 HOLLYWOOD BLVD. GRanite 1582.

BURLINGTON APTS. 1723 W. 9TH ST. BEAUTIFULLY FURN., STEAM-HEATED DOUBLE APTS. DRexel 0497.

ROBERT ARMS, 1827 SUNSET BLVD. Singles & doubles, all outside rms., service, rates by wk. or mo. DR. 1861.

HOUSEKEEPING apts., single or double, clean, airy, hot and cold running water. 3148½ S. HOOVER. Phone RE. 2975.

3 ROOMS and bath, $42.50 month. Call at 1169 W. 36TH PLACE.

TO LET—APARTMENTS— Furnished

HOLLYWOOD

ON BEAUTIFUL MORGAN PLACE

New doubles and singles, exquisite furn. Simmons twin beds, enamel stoves, steam heat. Direct phones. Maid service. SPECIAL RATES TO PERMANENTS.

DEVONSHIRE HOUSE APARTMENTS. 1740 MORGAN PLACE. HE. 7852.

½ BLOCK NORTH OF HOLLY. BLVD.

BLANDEL ARMS

APARTMENTS DE LUXE

A HOME

The abode of comfort and dignity, enhanced by elegance and refinement.

711 S. RAMPART BLVD.

WILSHIRE BLVD., 1515. WALKING DIST.

NEW GIRARD.

EACH APT. A COMPLETE HOME.

Service unequalled in L. A. Reasonable rates. Phone 54185, and our auto will call for you and show them.

NEW CUMMINGS APTS. HOTEL. THE MOST SPACIOUS AND ELEGANTLY FURNISHED CLOSE-IN APTS. IN THE CITY. DAILY MAID SERVICE. ONE MONTH FREE TO PERMANENT GUESTS. ONE DOOR OFF W. 7TH. 1348 INGRAHAM, CORNER INGRAHAM & VALENCIA. PHONE 581063.

ASHTON ARMS.

NEW.

517 S. RAMPART.

SINGLES & DOUBLES NEAR LAFAYETTE AND WESTLAKE PARKS. FINELY FURNISHED. BREAKFAST NOOK. ELEVATOR. STEAM HEAT. H AND R CARS AND BUS TO DOOR.

LA CASA.

975 Oxford Ave. south.

BEAUTIFUL SINGLES, $45.

1 BLOCK EAST OF WESTERN.

WEEKLY RATES, $15.

JUNIOR APTS.

640 S. GRAMERCY PL. AT WILSHIRE. LUXURIOUS LARGE AIRY APTS. SOUTHERN EXPOSURE. MOST EXCLUSIVE HOMELIKE APT. HOUSE IN WILSHIRE. DAILY MAID SERVICE.

BRITTANY.

427 S. NORMANDIE, large airy single & double apt. beautifully furn., in the heart of Wilshire's residential district. 2 blocks from Wilshire Blvd. and Ambassador Hotel. Garage service. 567-886.

$50 UP ELEANOR APTS. $5 UP. VERMONT AVE., CORNER MELBOURNE. JUST NORTH OF HOLLYWOOD BLVD. ELEGANT NEW SINGLES. ELEVATOR, PHONES & GARAGE.

SINGLES, $35 up. DOUBLES, $55 UP. GAIL APTS.

220 S. BEAUDRY. Vandike 2702. Steam heat, cont. hot water, direct ph. Auto elevator. Walk. dist. Children o.k.

$50—Wilshire section. Large airy single apt. Beautifully furn. in new mahogany and overstuffed. Maid service. 3045 LEEWARD AVE., bet. 7th and 8th at Vermont.

719 MADISON AVE., NEAR MELROSE. Unusually large and attractive single apts., breakfast rm., private entrances. Co. exposure. Garage. Near 3 car lines and bus.

$40. COMFORT APTS. $45. 2327 BUDLONG AVE. BEacon 6463. Modern 2-rm. apts., steam ht., every conv. In new bldg. at mod. rates. W. Adams car.

IT WILL BE A PLEASURE TO PLEASE YOU.

At Spinning Apts. 1729 Sunset Blvd. Singles, $11. Doubles, $15. This includes gas, elec., lines and phone. DR. 5703.

ALEXANDER APTS.

Pleasant singles, $50 and $55; overstuffed, tile bath and kitchen, phone, light and gas incl. Nr. Wilshire residential dist. 535 N. KENMORE.

SINGER APTS. 1156 W. ADAMS. Beautifully furn. singles in new, exclusive apt. house. Unusually large dress. rms. Shower. Free phone. Janitor service. Reas. at $55. DR. 7994.

$65 UP 8TH AND NORMANDIE.

AMBASSADOR GARDENS APTS.

Singles, doubles, steam heat, everything furnished, daily maid service. N car.

JUST COMPLETED

ST. KATHERINE APTS.

5254 FOUNTAIN AVE. Holly. 6974. Sunny singles, artistic, comfortable, IN HEART OF HOLLYWOOD.

$40 UP. HANDSOMELY FURNISHED, MODERN, SINGLE APTS. LARGE DRESSING ROOM AND CLOSETS. PICO OR VERMONT CAR TO DOOR. 1306½ S. VERMONT.

$50 UP. CASTLE ARMS. $50 UP. 2120 Ocean View, blk. No. Westlake Pk. FRONT CORNER SINGLES, ELEGANTLY FURN., BK. NOOK, SHOWER SERVICE.

$45 THE DORIS APTS. $65. 740 S. Carondelet St. ½ block Westlake Park, take S car. Beautifully furn. singles, quiet location.

MARI-OAK APTS.

NEW SINGLES, ARTISTICALLY FURNISHED. Special permanent rates. 401 N. Mariposa, 1 blk. N. Beverly Bd.

$40. STEAM HEAT. $45. JOSEPHINE APTS.

1702 S. Grand ave.

Beaut. apts. Ideal wint. loc. M & J cars.

$50. 1909 W. Adams.

ALCAZAR APTS.

Beaut. sunny corner apts. New brick bldg. Ideal winter loc. Stores. "A" car.

CASSIL ARMS APT.

1525 Cassil Pl. Heart of Hollywood, new and attractive. Weekly, monthly rates. Hotel service. HEmp. 4225.

LA BELLE FRANCE APTS.

2848 SO. GRAND AVE. AT 29TH. Beautiful, homelike and cheerfully furn. Built-in effects and breakfast nook.

TO LET—Furnished or unfurn. pleasant sunny apt., 4-room, bath, private entrance. Rent reasonable. 4523 MERIDIAN ST. Phone GAr. 0449.

$50 HOLLYWOOD $50

LEXINGTON ARMS APTS.

5219 LEXINGTON AVE. AT EL CENTRO. New, beaut. furn. singles. Direct phone.

4-ROOM apts., completely furnished, $65 to $80. Smaller apts. at $50. A. A. POINTER, 8007 Santa Monica Blvd. HE. 2647.

COPLEY SQUARE APTS., new brick bldg., elev. lgts. and dbls. $50 up, incl. everything. 2610 LEEWARD, near Hoover. DUnkirk 7702.

BEAUTIFUL fur. single apts. $45. Dble. $55. Large rms. 300 W. 41ST PLACE. Ph. UN. 6908.

TO LET—2 sunny rooms, sleeping porch, kitchen and bath. HE. 8183. Wilshire dist. 607 N. ST. ANDREWS PL.

MODERN well furnished 4-room apt., garage if desired. $65. 1725 W. ADAMS. BEacon 0752.

HARCOURT APTS. 247 N. New Hampshire. $55. Large corner sunny single. Large front double. Ample closets. $75.

$50 UP—Beverly Hills—Windemere, 439 Bedford, new apts., flats, furn. & unfurn. Phone. Nr. car, churches, stores, theaters.

1802 8TH AVE., 3 RMS. & BATH NICELY FURNISHED, ADULTS, GARAGE, PHONE AND LIGHTS INCLUDED AT $65.

$55—WILDEMAR APTS., 3 large rms., phone in; children taken. Car and bus service. 4511½ WILLOWBROOK AVE., Hollywood.

1711 N. ALEXANDRIA.

Hollywood desirable single apt., dining, nook, priv. ph., fine loca. Rent very reas.

LOW rent, beaut. furn. double apt. Buena Vista court. 436 S-6 S. Grand View. ½ blk. from Westlake. Ph. DUn. 4070.

$50 — NEW AMBASSADOR APTS. — $50. Most mod. singles, shower, dress. rm. 842 S. Normandie. DUnk. 6807. N car.

KING EDWARD APTS.

New singles & doubles. Most reas. rents in Hollywood. 1701 N. ALEXANDRIA.

$50 UP. 603 S. BERENDO.

PENOBSCOT APTS.

Near Ambassador. New single apt. R car.

DOUBLE APARTMENT. $40 MO.

DEL PRADA APTS.

1117 S. BURLINGTON. L CAR.

DOUBLE APT. MAHOG. FURN. $50 MO. EXTRAS INCLUDED. MUST BE SEEN TO BE APPRECIATED. DUnk. 3656.

$65—EXQUISITE corner dbl., steam heat. 609 S. BONNIE BRAE. DR. 5900. Porches. Wkly. if desired. MORY APTS.

KENSINGTON RD., 1096 W. mod. new 2-r. apt., priv. ent., bath, $30. DR. 3064.

PARTLY furnished, 3-rm. apt. at 975½ E. 52ND PL. $25 mo. Owner, BE. 3208.

$123 1-4 S. HOPE. SINGLES & DBLES. 2 BEDS. GOOD LOCATION. QUIET.

CYPRESS APTS., 3204 S. Hoover. Strictly mod. singles and dbles., $35 and up.

4-RM. upper with garage, very choice, $75. 861150. Adults.

2 RMS. and sleep. porch, $27. Everything included. 1345 PENNSYLVANIA AVE.

W. ADAMS APTS. 1189 W. Adams. Lovely sunny singles, $55 up. BEacon 4940.

I HAVE desirable cor. coming dist. [illegible] specialists. O. H. Alvarado 1202. [illegible]

$20—NICE single apt., also front room with bath. 521 W. 9TH. $1846.

$60 UP. IN HOLLYWOOD MANSION ARGYLE 1901. HOlly. 9697.

$25 MO. UP. 1st fl. 724 W. Apts. mod. pri. bath, steam, ht., hot water, rms. $3.50.

CLOSE-IN neat single a[illegible], also sleeping rms., very reas. 124 N. RIO.

NEW modern furn. single apts. $40 mo. Call MRS. SHIELDS. VEr. 1087.

NICELY FURN. 3-RM. APT. NO. GAR. 1374 W. 24TH ST. BEacon 9013.

$37.50—1 front apt., nicely furn., in lovely district. 220 S. WESTERN AVE.

3 LARGE SUNNY RM. APT. COMP. HOMELIKE SUNRM. 1819 W. 12TH. 54[illegible].

3 ROOMS and bath, nicely furn., piano, phone reas. 1216 W. FIFTH ST.

2-R. kitch., priv. bath & ent., nr. Exp. Pk. Lt., gas, cosy, $40. HU. 4039-W.

4-RM. APT., SUITABLE FOR 4 OR 5 PEOPLE, $60. 1838 N. WESTERN.

HOLLY'D. beaut. sgl. apt. $50; hot water, gar., nr. Holly. Blvd. 1608 N. Kenmore.

FURN. apt., single & dble. Also sleeping rms., fine loc., reas. 1644 N. Kingsley.

$25-$30, 2-RM. apt., gas, light, pk. spc. inc. 2627 ORCHARD AVE. BE. 0435.

TO LET—APARTMENTS— Furnished

$55 TO $70. FURNISHED.

TAKE PICO ST. CAR TO 1220 S. BURLINGTON AVE.

NEW

DEIGHTON APARTMENTS.

THE BEAUTIFUL.

ALL SINGLES.

FURNISHED. UNFURNISHED.

ENORMOUS CLOSETS, ETC.

10 MIN. TO BROADWAY AND 7TH.

RALEIGH APARTMENTS

739 S. Mariposa Ave.

FORMAL OPENING—NOV. 29 & 30

Elegantly furnished single apts. in the midst of refined surroundings. All modern conveniences, arrangements made for garage service at reasonable rates. Bus service to Wilshire and street car at 8th, near Hotel Ambassador and Gaylord Apts. Reasonable rental. Phone Fitzroy 2089.

IRVING APARTMENTS.

608 South Westlake Avenue.

New brick, stone and steel building. 100 yards from Westlake Park. Moderate Rates.

High-class. Maid Service.

Spacious Single and Double Apartments. Some with upright twin beds. Large kitchen, dressing rooms, closets. Convenient to Garage—Street Cars—Markets.

BOSTONIA APARTMENTS

812 S. Bonnie Brae, near 8th st. Elegantly furnished single and double corner apartments, tiled bath and kitchen with breakfast room, elevator, unique high class service, close in. Near Westlake Park. Exclusive, attractive rates.

GLEN Donald, 2121 W. 9TH ST., two blocks south of Westlake Park; leaving city will rent my beautifully furn. double apartment just completed, south and west exposures, all modern conveniences. J. M. MOORE, Apt. 225.

C-O-N-S-U-L A-R-M-S A-P-T-S

904 S. Catalina. N car.

Only 2 singles left, one at $50. Beautiful sunny corner at $60. Overstuffed. All outside rooms, near Ambassador, shops, theaters and garages.

ROMAINE APTS., 1000 N. SERRANO AVE. $45 and up, weekly rates, new up to date, 1 blk. 5c Western ave. car line. 1 block Santa Monica. Ph. HE. 2027.

$65—HOLLYWOOD, 1819 N. Kingsley—$75

HEDVIG APTS.

Just opened, beautiful singles, mountain view, southern exposure, bkfst. rms., twin and double beds, lights, gas, phone and weekly service included. HOlly. 7019.

$40 COMFORT APTS. $45

2327 BUDLONG BEacon 6463.

Modern 2-rm. apts., steam ht., every conv., in new bldg., at mod. rates. W. Adams Car.

Just Completed

FRANCES LOUISE APTS.

300 S. WESTLAKE AVE.

Tastefully furnished singles.

ATTRACTIVE RATES.

ATTRACTIVE APARTMENTS

$120

ATTRACTIVE WINTER RATES. "Singles" Extra choice "doubles." Pleasant and home like, fine lobby, right downtown. "THE AMHERST." 853 S. Grand.

A M B A S S A D O R A R M S

7th at Westmoreland. DRexel 8030. Desirable single and double apartments. STEAM HEAT, daily maid service optional. Reasonable rates.

BRANDON APTS.

617 WESTMORELAND. Just off Wilshire Blvd. Large sunny apts., beautifully furn., steam heat. Telephone, private garages. Reduced rentals. DU. 3500.

BEAUTIFUL NORMA APTS.

1851 NORMANDIE AVE.

Hollywood, bet. Franklin & Holly. Blvd. BEAUT. FURN. SINGLES AND DBLS. Maid service, $50 and up. Ph. 594-198.

UNDER new management, Monroe Apts. 1275 W. 6th st. Singles, double apts. Large, mod., attract., cozy. Reas. by day, wk. or mo. 568140.

FANTA APTS. 1001 S. UNION AVE. Beautifully furn., sunny large cor. double, 7 windows, steam heat, all conv., janitor service, walk. dist. N & L cars.

LOCKWOOD APTS.—Lockwood and Madison sts. 2 blks. So. of Santa Monica Blvd. 1 blk. E. of Vermont. Everything new. Near garages and cars. $40 mo.

LAKE APTS.

615 S. LAKE. 54402.

Large modern sunny single. Tile sink and bath, shower. Low rates.

CHEAP RENT—Working girl wanted to share beaut. corner apt. with working girl. $35. For information call DU. 5409.

LIVE DOWNTOWN.

3 BLKS. OF 7TH, 3 BLKS. OF BDWY. $12 WEEK, $45 MONTH. THE SHERWOOD, GRAND AVE. NEAR 5TH.

LARGE, well furn., steam heated singles, $40 up. Doubles, $60 up. Maid service. Walk. dist. 1249 W. 6TH ST. 558714.

ATTRACTIVE 4-room duplex apt., large sunny, nicely furn., 2 beds, phone, glass porch, garage; nr. Exposition Pk. U & V cars. Adults. $85. 1277 W. 47TH PL.

WELL furn. 3-rm. apt. suitable for 3 people. 607 N. ST. ANDREWS PL. 2 blocks west of Western, 5-cent car line. Desirable at $35. HEmpstead 8183.

LOW WINTER RATES.

$45 UP. NEW ARTISTIC SINGLES. BEAUT. SURROUNDINGS. HOLLYWOOD. 2125 HIGHLAND AVE. GR. 8941-0111.

COURT MADRID.

$55 LOMA DRIVE. D car to Valencia. 1 & 4-RM. APTS.

Every unit a real home. Also bachelors.

$40 UP. NEW OXFORD APTS. Finest location in Wilshire dist., beautifully fur. singles. L car on Broadway. 965 S. OXFORD.

THE DEVONSHIRE

Near Westlake Park. Exclusive apts. 2 to 6 rooms. Real bedrooms. Phone, garage. 511 S. CARONDELET. Near W. 6th.

STRIKER APTS.

$40 UP. 454 S. FIGUEROA. $40 UP. ALL OUTSIDE APTS. 5 MIN. WALK FROM 6TH & BDWY. STEAM HEAT.

ELWOOD APTS. (New.)

926 S. Kenmore, ½ blk. from Ambassador. Large slab. furn. singles, wk., mo.

$37.50 HAMPSHIRE ARMS APTS. $60. 144 N. NEW HAMPSHIRE AV. DU. 0149. Corner single, $50. Hotel room, $37.50.

WESTLAKE apts., lge. front dbl., nicely furn. $55. 430 GRAND VIEW ST. DR. 0697.

HOLLENBECK PARK APTS.

1945 & 1949 E. 4th st. Clean, attract., spacious apts. $30 & $35. At car stop.

FRANK APTS.

SINGLE APTS. NEWLY FURNISHED. $45 UP. 6TH CAR. 461 WITMER.

$65—Drace Apts., 1212 S. Bonnie Brae. Mod. sgl., dress. rm., Westlake dist. P car.

SINGLES $40 up; dbl. $55 up. Turquoise Apts., 691 S. BONNIE BRAE. st. Ht. service, D car, near Westlake Park.

THE WRIGHT APTS. Right price, right place for right people. 1502 WRIGHT ST., between Pico and 16th.

WHY live way out when you can get a nice, comfy new apt., walk. dist. downtown at same price? 53556. 1319 W. 1st.

$50-$55, double near Westlake; steam heat, 3 car lines, large porches. 811 S. UNION AVE.

SIEBER APTS., 871 S. NEW HAMPSHIRE. SINGLE APTS. BEAUTIFULLY FURN. TILE BATH AND SHOWER. $35 & $60.

NEW BRICK APTS. $35.

5125 SUNSET, COR. WESTERLY TER.

$35 CRESTMERE APARTMENTS $45

Steam ht., wlk. dist. 260 N. Grand. VA. 4043.

WESTMORELAND GARDENS.

533 S. Westmoreland. Something different. Lrg. sunny sgls. each with 2 expos.

$40 UP 916 W. 9TH

SINTON APARTMENTS

QUIET, SUNNY, STEAM HT. Close in.

2 LARGE sunny rms. and dressing rms., neat furnished, phone and water, $40 month. 1707 Burlington ave.

PEERSON APTS., 402 Columbia Ave. Beaut. new sunny apts. Westlake dist., jan. serv. $47.50 $55. D or C car.

COSY 3-RM. APT. EVERY CONV. GAS, LIGHT, WATER INC. 2 CAR LINES. $50. 1696 WEST BLVD. 767-645.

IN PRIV. RESIDENCE, attract. hskpg. suite, nr. St. James Park & W. Adams. No other tenants. 2324 Thompson. U car.

DOUBLE apt., 2 disappearing beds, bath & kitchenette; phone, hot water, piano. 1045 W. 24TH ST. Reasonable rent.

SINGLE apt. with sleeping porch, $30. Accom. 2. Everything furn. 1941 Lovelace ave. near Figueroa and Washington.

$30 & $40 MO.—2 & 4 sunny rooms, mahogany furn. Victrola, floor lamps. 2629 S. BUDLONG. 763967. W. Adams dist.

NICELY furn., close in front apt., $50, incl. priv. phone; gas, electricity, heat and gar. 1118 W. 10TH ST.

$17 S. CATALINA, attractively furn. 3-rm. bung., good location, block from Ambassador. Reduced rates. DU. 0404.

NEWLY decorated & furnished double apt., beautiful location between Pico and 16th. $75. 1419 MALVERN. BE. 0524.

2501 FRANCIS AVE., betw. 8th and 9th, east of Vermont; single, bk. nook, dress. room and all mod. conven. Close in.

2 FRONT rms., priv. bath and entr. Adults. $35. Gas, elec. 309 E. 49th st.

3-RM. apt., with refined Spanish family, $35 mo. H car. 4446 S. San Pedro.

3-ROOM apt. partly furnished, $27.50 per month. 374 S. FRESNO ST.

951 ALBANY ST., $30 & $35, large, well furnished sunny apts. Walking distance.

NICELY furn. 3-rm. apt., all bath. Also 1 lovely rm. 545 N. BERENDO. 594-152.

$15 TO $30—Flower, 2813 S. 2-rm. apt. Phone AT. 9632; HU. 1778-J.

3-RM., furn. complete; phone and electric incl., $80. 5837 S. Crocker st. Adults.

3-RM., comp. furn. Beaut. house. Priv. ent. Bus. couple pref. Reas. 1539 W. 50TH.

MAGNUS APTS., 727 S. CORONADO. New singles & doubles. DRexel 0402.

$65, cosy single apt., priv. bath, light, gas; dbl. $45. 1038 WINFIELD. DRexel 8447.

A real home. 4 beautiful rms. and bath, completely furn. 925 S. VERMONT AVE.

5 cosy rms. thoroughly mod., free tel., priv. home. 1041 W. 43RD. VE. 4737.

$35—THREE-room furnished apt., single apt. $25. Room $15. 435 N. Figueroa.

MOD. dble., ground floor, $35. 1 sgle. $25. IDAHO APTS. 444 N. Figueroa. VA. 0965.

TO LET—APARTMENTS— Furnished

HOLLYWOOD.

EL CERRITO APARTMENTS

COR. FRANKLIN AVE. AND EL CERRITO PLACE. ONE BLK. N. OF HOLLY. BLVD.

Meet your requirements in every detail. HE. 1627.

H O L L Y W O O D

ATTENTION TOURISTS.

LA BREA APTS. 1800 N. LA BREA AV. Exclusive location at Foothills. Beaut. furn. single & double apts. Roof garden. Hotel desk service. Steam heat. GAS, LIGHT, FREE. RATES. GR. 4809.

BRUTCHER APARTMENT

617 S. SERRANO BET. 6TH AND WILSHIRE. FINEST, MOST EXCLUSIVE IN WILSHIRE DISTRICT. ELEGANT DOUBLE, LARGE LIVING ROOMS, REAL BEDROOMS, TWIN BEDS, QUIET, REFINED AND HOMELIKE.

$50. WILSON ARMS. $65.

WILSHIRE.

Beaut. furn. dbl. & sing. $[illegible] near All conv. Now ready. H car. 12 mi. city. 253 S. RENO.

ENGSTRUM APTS.

623 W. 5TH ST.

7-story fireproof hotel, roof garden, ballroom, billiard room; single or double apts. and hotel rooms, daily, weekly and monthly rates. 1 block west of Biltmore Hotel. TRinity 2741.

NEW HOLLYWOOD NEW

VAN CARLTON APTS.

COR. VAN NESS AND CARLTON WAY.

1 BLK. SO. HOLLYWOOD BLVD.

Spacious Singles. Twin and Double Beds. CARPETED BREAKFAST ROOMS. AN EXCLUSIVE AND REFINED HOME. PRICES VERY REASONABLE.

PRINCE RUPERT APARTMENT HOTEL. NEW AND ELEGANTLY FURNISHED. LOCATED CLOSE IN. DAILY AND WEEKLY RATES REASONABLE. MAID SERVICE. TOURISTS GIVEN SPECIAL ATTENTION. ALL NIGHT SERVICE. INGRAHAM, CORNER WITMER. DRexel 5800.

HOLLYWOOD

1835 WILCOX AVE.

THE PATRICIAN.

NEW — SOUNDPROOF — FIREPROOF. DAILY SERVICE.

Elegantly appointed, artistically dec. SINGLE APTS.

OREGON APTS.

280 N. VERMONT AVE.

Between First and Beverly Blvd. Singles and doubles, $50 mo. up. WEEKLY RATES.

The R-E-G-A-L

2680 SAN MARINO.

A FEW BEAUTIFUL SINGLES AND DOUBLE NOW AVAILABLE. TWO LARGE CLOSETS IN EACH APT. REAS.

ZELDA APTS.

401 S. GRAND. TRinity 7807.

DOUBLE & SINGLE APTS. 3 BLOCKS FROM BROADWAY OR 7TH. RATES REASONABLE, DAY, WEEK OR MONTH.

BOSTONIA APARTMENTS

812 S. Bonnie Brae near 8th st. Elegantly furnished single and double corner apartments, tiled bath and kitchen with breakfast room, elevator, unique high class service, close in. Near Westlake Park. Exclusive, attractive rates.

VINE LEA APTS.

IN HOLLYWOOD, 1623 N. VINE.

$70 & up. Include gas, light, phone, laundry, maid service. Beautifully large singles, apts., artistically furn. Large furnished closets. All out side bathrooms. HEmpstead 0411.

SEVILLA APTS.

320 S. MANHATTAN PLACE. EXCLUSIVE WILSHIRE DIST. NEW SPACIOUS SINGLE ATTRACTIVELY FURNISHED. LIGHT, GAS, PHONE INCLUDED. PHONE 560-068.

$50 AND UP. ½ BLK. PICO CAR.

NEW FORUM APTS.

1334 S. NORTON AVE.

Large sunny beaut. furn. apts. Gar. ages, phones, free service. More for less.

$50—[illegible] APTS. [illegible] GARAGE.

NEW WESTMINSTER ARMS.

500 N. KINGSLEY DRIVE.

Large beautiful singles and doubles. BAGGAGE MOVED IN GRATIS.

VERY desirable furn. apt., consisting of large living r. & sleeping rm. combined & kitchenette. Heat, light & water furnished. $50 to $60 per mo. IDYLLWILD INN, 4972 PASADENA AVE. Ph. Garfield 5785.

YOUNG business woman share apt. with lady. 4852 SUNSET BLVD. 566-[illegible].

$25 MO. UP 1st st. 724 W. Apts. mod. prt. bath, steam, ht., hot water, rms. $3.50.

$22 MO. Lady emp. to share 3-rm. beautiful apt. with widow. 1921½ S. Burlington.

COSY furn. single apts. ph., walk. dist. Adults. $35. 229 S. FREMONT.

CLOSE-IN SINGLE, $32.50. Modern brick bldg. 2312 SO. MAIN.

DAVENPORT APTS., 721 S. WESTLAKE. Close, quiet, sunny, sing. $40; Dbls. $60.

1196½ W. 31 ST. New bung. apts., all & family. Complete, Ideal. Nr. 3 cars. Reas.

$60—Comp. furn. single, gas & light. 1416 CARROLL AVE. Angelino Hts. car.

VALDEZ APTS. 813 S. CORONADO. A $70 DOUBLE FOR $55.

MELROSE apts. New mod. well furn. Very reasonable. 4228 MELROSE. 597090.

NEW Loomis Heights Apts. $40 up, free ph. garage. 911 S. KENMORE.

$35—2 rms., priv. bath, park., gas, lts., water inc. 2627 Orchard.

WASHINGTON, 4806 W. New cozy, sunny, single, phone, storage, $35 & $40.

TO LET—APARTMENTS— Unfurnished

$50. IN HOLLYWOOD $50

New, beaut. unfurn. apts., large living rooms, kitchens, breakfast nooks, high oven gas ranges, tile sink and baths, all latest built-ins. Most conveniently arranged apts. in city. Beds, mattresses, pillows, screen porches, French doors, spear awnings etc. Spanish architecture. 5c car. 1009 N. SERRANO. Phone Hollywood 5889.

HOUSE OF GOOD LUCK.

405 S. RAMPART.

SINGLE & DOUBLE APTS. UNFURN.; BREAKFAST RMS. & DRESSING RMS.; STOVES, LINOLEUM, ICE BOXES & WALL BED; RENT $45 & UP, WHICH INCLUDES EVERYTHING. BEST LOCATION & CAR SERVICE.

NEW AND SO DIFFERENT.

WESTLAKE DIST., cor. 12th and Elden. 3 blocks west of Hoover, new stucco. 3 and 4 large sunny rms. Bedrm. including bed, dressing rm., beautiful tile kitchen, tile sink, bath and shower. Large lawn and court. Janitor service. BEacon 8686.

SOMETHING wholly different, 4 rms., sun parlor, 4 exposures, stucco, tiled bldg., tile bath and sink, auto. heater, radiators, night light, janitor, best car service. 716 W. 47TH ST.

AFTER you are all worn out looking for the kind of home you want, call at our office and we will get same for you. Mrs. Aiken with V. E. STOCKWELL, 504 Grant Bldg. VAndike 9888.

A REAL OPPORTUNITY

To rent corner 3-rm. apt. Wilshire dist. brand new bldg. Party going East will sacrifice new furniture for quick sale. Fitzroy 1768.

IN LOVELY NORMANDIE CLOISTERS, new outside 3-rm. apts., $45. Wilshire dist., nr. stores & cars, adults, gar. $5. Key 207 N. NORMANDIE. 560-919.

LARGE dbl. apts. 1044 S. PARK VIEW ST., near markets, schools. 5c car; at Hoover & 11th $35 front, $30 rear. $5 less on lease. Key at Grocer's in building.

FOR RENT to adults. Unfurnished apt. over garage, $45 with garage. $40 without. Beautiful location. 1820 EL CERRITO PL., HOLLYWOOD.

NEAR SUNSET BLVD., JUST COMPLETED. $45. 4-rm. bung. apt., comp. furn., Tiffany finish. 1333½ WATERLOO.

$35—3-rm. new, gas radiators, high location, 10 min. out. Near car line. 500 N. RAMPART BLVD.

$45. FREMONT COURT (Stucco.) 4-room swell apts. every convenience, new. End Pico car. 12th & Mullen. SEE THEM.

WILSHIRE DISTRICT.

High class 3-room apt., priv. entrance. 205½ N. BERENDO ST. DR. 9442.

SIDWELL APTS., strictly mod., frt. heat and hot water, $40 up. 820 S. BURLINGTON.

$33 & $35. New bungalow apartment. Take J car. 4 blks. west of Vermont, ½ blk. N. of Jefferson. 3116 S. VAN BUREN PL.

ATTRACTIVE home for small family, near Ambassador, new 3-rm. apt., stove, gar. Price is right. 822 S. NORMANDIE.

$30-$35, 60th & Hoover., S.E. cor. F car. Just completed 3-rm. apts. every mod. convenience, extra bed. Thornwall 7281.

FRANSONIA APTS.

2602 Francis ave., 5 large rooms, steam heat, hot water. Janitor service. Garage.

FOR RENT—2 new apts. at very reas. rent. 916 N. WILCOX.

4 RMS., bath, $50, 2 rms. & bath, $32. Pri.; nr. cars & schools. 1121 S. Ardmore.

2350 KENWOOD, LOWER, 5 BEAUT. RMS. GOOD LOCALITY. GAR. EM. 4848.

$35. 3 NEW rooms, bath & shower, 1 blk. from Heliotrope Dr. 4316½ CLINTON ST.

$25—4 apts., mod., nr. schools. Take 45th car. 4504½ S. Normandie. UN. 2850.

GRAMERCY PL., 714 S. $90. 5 sunny rms., lge. yard, gar. Ph. Wils. neighbd.

4 BIG, sunny rooms and tiled bath, steam heat. Service. 620 SO. CORONADO.

TO LET—FLATS— Furnished

West and Northwest

WILSHIRE DISTRICT.

Upper and lower 5 rooms. 3 exposures. New overstuffed; 2 real bedrooms.

OPEN PATIO BEAUTIFUL BLDG. QUIET REFINED JANITOR SERVICE. 15 mins. 7th & Bdwy. H car. Tel., gar. 354 S. VENDOME ST. DU. 2431. Open 9-5.

CHATSWORTH Terrace, Westlake Dist. Artistically furn. 4-rm. upper flat, mahog., overstuffed, Wilton rugs; fine bldg.; high ground, close in, 10 min. Broadway. 3 car lines. W. 9th, W. 11th. Shown 10 to 5. 950 PARK VIEW ST.

CLOSE in Wilshire dist. 3rd blk. E. of Vermont. Choice 6 rms., completely furnished upper flat. Available now. Sun parlor, handsome bldg., private entrance. Phone, single or double garage. 2962 WEST SEVENTH ST. S CAR.

REDUCED TO $75 WORTH $125. Near 6th and Union and Westlake Park. New building and elegantly furnished 4-room upper (duplex.) New overstuffed furn. bedroom and extra bed, tile bath & shower. DUnkirk 4831. Eve. 558214.

NEW 4-RM. FLAT.

Lge. living-rm., sunny bedrm., ample closets, tile bath with shower, all built-ins, phone; also unfurn. Take "C" car to 2nd & Columbia, walk ¼ blk. east to 214 COLUMBIA PLACE. Phone 52994.

HANDSOMELY furn. 4-rm. flat, exclusive neighborhood, nr. Wilshire Blvd., and La Fayette Park. Living rm. with wall bed, beautiful bedrm., with twin beds. Fine dining-rm., kitchen, tile bath, garage. DUnkirk 4180. 2816 SUNSET PLACE.

HOLLYWOOD—North of blvd. New 5-room upper duplex, mahog. and old ivory finish. Beau. furnished. Twin beds, silk draperies, tile bath and shower, real bkfst. nook. Gar. 1921 N. MARIPOSA.

ATTRACTIVE 5 room flat, 2 bedrms., all mod. conveniences, gar. 1300 S. NORTON AVE.

WHILE abroad will lease my new 5-room elegantly furnished flat, velour drapes, chenille rugs, twin beds, beautiful china and silver, Hoover vacuum, near Ambassador. DU. 7864.

WHITE plastered garage, feat., 4 rms., attractively and completely furnished, 2 bedrms., shower bath, garage, phone, auto. heater, screened porch. $65. DU. 6573. 827 S. FEDORA.

BEAUTIFUL, newly furnished lower 5-rm. duplex, sun porch, gar., ph. inst., overstuffed furn.; $125. 2607 Leeward. Also a beautifully furn. close in 4-rm. flat; gar., ph. inst., $65. DR. 3080.

IN exclusive W. Adams district, furn. 5-room lower flat or 4-room upper and bungalow in rear, all modern; no children; phone and water paid. Owner on premises. 1720 W. 23RD ST.

WILSHIRE DISTRICT, 757 S. Catalina, 7-room upper duplex, completely furnished, 4 bedrooms, 2 baths, shower, maid's quarters. Open for inspection 12 to 4 or call GRanite 8756 evenings.

UPPER duplex 5-rm. flat, homey and comfortably furn., ph. in, hot water at all hours; garage; close to; excellent loc. Rent reduced. Adults only. DR. 6436.

EXCEPTIONALLY well furn. 4-rm. flat, perfect appointments, all comforts and nice home, phone, garage. 1656 WEST ADAMS.

NEW upper 5-room duplex, sunny all day, completely furnished, bedding, linen, silver; W. Washington st. car. 1657½ S. MARIPOSA ST.

UPPER duplex 4 rms. and glassed sleeping porch, delightful home with sunshine in every rm., suitable for 2 or 3 adults. 1060 OAK ST. ATlantic 4708.

BEAUTIFUL 7 large room lower flat, gar., fireplace, phone, Adams car. $100. 2513 2ND AVE. 762-826.

LOWER, 4 large rooms, sleeping porch, modern, tile bath, garage, Holly. car, 5c fare. 596489. 1407½ MALTMAN.

5608 FRANKLIN AVE., 5-rm. flat, attractively and completely furnished, material reduction on 6 mo. lease. Ph. HE. 5851.

119 S. ST. ANDREWS, new cal. 4-flat bldg., 4 rms., garage, FURN. or UNFURN. Very attractive and reas. DU. 0700.

UNFURNISHED flat, homelike, lower floor, one block from Ambassador Hotel; furnished five rooms; $65 and $75. 104 FEDORA ST.

HOLLYWOOD doubles and singles, private. Direct tel. connections. HIGH GRADE furnishings. 1 blk. N. Hollywood Blvd. Between Vine and Ivar. 6323 Yucca St.

WILSHIRE 5 RMS. BKFST NOOK. OVERSTUFF. FURN. GAR. $120. ADULTS. 343 S. CATALINA. DR. 9606.

5-ROOM, 2 BDRMS., 2 BATHS, PHONE INSTALLED. NR. AMBASSADOR. DR. 9724.

MY HOME—5-rm. upper, beautifully furn. Oriental rugs, etc. Ph. installed. 2 blks. Ambassador Hotel. 641½ S. BERENDO.

SUNNY and attractively furn. 3-room flat, steam heat, large screened back porch. $90. 1021 W. 7TH ST.

$65, 3 RMS. unf., $55; 3 rms. furnished, garage, nr. 7th st. MARY EDWARDS. DUnkirk 1219.

HELIOTROPE DR. Attr. sunny three rms., living room 15x20. Phone, modern. 592244.

RENT Wilshire location, five rooms, sun porch, tile bath, gar. Piano, phone. Inquire 626 S. WESTMORELAND. DU. 3053.

LOVELY 5-rm. lower completely furn., 2 bedrms., fireplace, best location. 4 rms. home. 1601 N. Kingsley Dr. HOlly. 2472.

7 LGE. sunny rooms, 2 sleep. porches, Lease. BEacon 1856. Ins. 1016 W. WASHINGTON.

5 ROOMS, 2 bedrooms, disap. bd. fireplace, garage, 1 block from S.R.U.C. Rent $75. Apply 606½ N. BERENDO. Ph. 594234.

WILSHIRE DISTRICT.

Newly finished, beautifully furnished up. 4-R. duplex. 126 S. ST. ANDREWS PL.

HOLLYWOOD — RAMONA COURT. NEW beaut. furn. flat, 1 bedrm. ex. bed, kit., ph., garage. 1246 HARPER ST.

5 LARGE rm. lower, completely furn., $75; gar.; also 2-rm. upper flat. $45. Includes light and heat. 942 S. Bonnie Brae.

MODERN 3-rm. flat, dr. room, 2 beds, gar., permanent tenants. 1838 Toberman st.

6 SUNNY RMS. SLEEPING PORCH. RICHLY FURN. IDEAL HOME. 2310 SCARFF ST. NR. ST. JAMES PARK. SEE IT.

NEW, 3 rooms, 2 beds; overstuffed; tile bath and sink; garage. $50. One at $40. 590040.

4 RMS., everything the best, adults; low price, advise investigating. VAn. 4066.

ATTRACT. furnished five-rm. upper south flat. Two bedrms. 316 S. RAMPART.

$45. UNFURN. 3-rm. flat; $55 furn.; close in; sunny, new, mod. 204 N. Beaudry.

3-RM. duplex, lower; partly furnished, garage; very reasonable. P. car. 1220 Irolo.

WILSHIRE district, 4-room nicely furnished, suitable 4 adults; $70. 2618 W. 8th.

737 S. BERENDO, block from Ambassador, 5-room furn. flat. Lower south.

748½ S. CATALINA. Beautiful furn. 5-rm. upper flat near Ambassador.

2257 EWING ST., 3-rm. $16, 4 rms., $22. All conveniences. Close in.

FURN. flat, 4 rms., garage, adults. 1181 LEIGHTON AVE.

$85—New, beautifully furnished, 5 rooms, garage. 1614½ S. WESTMORELAND AVE.

CLOSE in, nicely furn. 4-room. Furnace. 2006 S. UNION AVE.

1341 SO. UNION AVE., upper 7 rooms; sunny, neat. Terms by the year.

IDEAL loc., 2 blks. Ambassador, beaut. furn. flat. 636 S. Catalina. DR. 9062.

NEWLY decor. upper or lower furn. or unfurn. business or res. 841 S. UNION.

WILSHIRE dist., attract. 3-rm. flat for couple, quiet, gar., $70. HE. 6089.

NEWLY furnished sunny flat, 3 large rms., 2 built-in beds. 1916 4TH AVE.

HOLLYWOOD—Spacious 3-rm., ½ duplex, strictly modern. $55. HOllywood 1373.

PARTLY furn. flat, 3 rms., accom. 4 people. Gar. 1414 W. 18TH ST. 599804.

NEW furn. 4-room flat, 4622½ DE LONGPRE AVE. $60. 591409.

WILSHIRE BEAUT. LGE. 5 RMS. PHONE. GAR. 414 S. BERENDO. DR. 8855.

BEAUT. furn. 3-rm. lower flat, $37.50. Good loc. 1816 ORCHARD. BEacon 4261.

$65, MOD. 4-rm. furn. dup., gar.; 4-rm. unfurn., $50. 1807½ S. HOOVER.

$55—Four rooms. Apply 1334½ SOUTH HOOVER.

2626 S. RAYMOND, 5 rooms, 3 beds; fine locality, off W. Adams. Garage.

$45—Dewey ave., 1330. Modern 3 rms., bath, completely furn. W. Pico car.

4-ROOM FLAT, CLOSE IN. A & W CAR. $15. 1825 S. BONNIE BRAE.

4 RMS. Mahog., phone, gar. Adults. $50. Sleeping porch. 1638 7TH AVE.

AMBASSADOR SEC. ATTRAC. 5 RMS. GAR. $150 IF RENTED AT ONCE. DU. 7855.

South and Southwest

$30-$35—WITH lease, no security or $60. $65, worth seeing, furnished flat and bungalow. 1025 W. 38TH ST. RE. 3598.

BRAND NEW, STUCCO FLAT, PARTLY FURN., GARAGE, TENNIS COURT. EMp. 1743. A.M.

5-ROOM upper, 2 bedrooms, neatly furn. Absolutely clean, garage, $60. See any time. 4628½ S. VERMONT. GR. 4156.

3930 S. FIGUEROA ST., 5-room furnished flat, mahogany furniture. Oriental rugs. Everything complete. Garage.

4416 S. FIGUEROA, nicely furnished, 4 rooms, sleeping porch, garage.

FURN.—4-room lower flat, new furniture, $65 and $70, garage. 243 W. 41ST PL.

6-R. nicely furn., slp. pch.; off Ver., adults. $65. 1138 W. 37TH ST. BEacon 9080.

3-RM. 3 bedrms., ½ block to car line. Ph. inst. 2300 SCARFF ST. BE. 3554.

East and Southeast

SIXTEEN-room flat building, 3307 Central ave. Can be sublet as flats or apartments. Call 1002 L. A. RAILWAY BLDG. MAin 4174, Station 36.

4 ROOMS, LIGHT AND AIRY. 2 CARLINES. 423 E. 29TH ST.

2009 WALL ST., 4-rm. flat, nicely furn., large porch, gar.; close in. nr. car. $50.

$37.50. WITH GARAGE, near Hollenbeck Park. 448 S. STATE ST.

1400 ALBANY, LARGE SINGLE, $40. ATlantic 0887.

TO LET—FLATS— Furnished

East and Southeast

FOUR-room modern flat, 5120 S. Wall st. Hardwood floors, disappearing beds, etc. $40. Call 1002 L. A. RAILWAY BLDG. Main 4174, Station 36.

CLEAN, sunny, five-room upper flat, free hot water, hardwood floors. 2 rms. could be rented out. RUSK GARDENS, 161 E. 36TH ST.

TO LET—FLATS— Unfurnished

West and Northwest

WESTMORELAND HEIGHTS DIST.

4 large rooms and bath, all exquisitely decorated; phones installed; janitor service, garages and storeroom, on broad, quiet blvd., wonderful transportation. For adults with references. 1751 WESTMORELAND BLVD. one block west of Hobart.

$50. 9TH ST., 3018 W.

CATALINA AT 9TH.

BEAUTIFUL HOMELIKE FLAT, 3 RMS. BATH. BKFST. TABLE. BUILT-IN BED.

$50—HIGH grounds, new beautiful 5-rm. flats, just completed, beautiful decorations, everything most complete and up to the minute. 1373 S. MANSFIELD AVE. Nr. Pico. 1 blk. W. La Brea. Owner, DUnkirk 0678.

PERFECT BEAUTY

Modern 4-rm. flat, (2-flat house.) Tiffany finish, lovely view, bkfst. nook, ph., gar., near bus. $83. 6106 TEMPLE HILL DR., off Beachwood Dr., Hollywood. GR. 0107. GR. 7338.

UPPER DUPLEX.

Beautiful 6-R. upper duplex, solid mahogany. Large rooms, 2 verandas. On Roosevelt near Washington. Rent reasonable. HOPKINS INV. CO., 2415 W. Wash. EMpire 8373.

IF you like sunshine this flat will appeal to you; 4 large rooms, like a bungalow; many desirable features not found in most flats; near Gardner Junction. Phone. Garage. GRanite 9119.

4 EXTRA-large rooms, new, modern; ½ block north of Sunset Blvd. $60 per mo. Overlooking Echo Park. Wonderful new loc., janitor service, garage or basement. Phone in. 1350 LAVETA TERRACE.

TO LET—Unfurnished flats, city or suburban, choice from listings of 200 leading agents. Free information and assistance in finding the flat you want. BARKER BROS., 724 S. Bdwy.

ATTRACTIVE lower duplex, 4 sunny rms., extra bed and dressing rm., fireplace, floor furnaces, brk. nook, large garage, walk dist. L. A. High and other schools. 1027 S. Highland ave., south of Wilshire.

$85—BEAUTIFUL 7-rm. upper flat, brick bldg., sun room, tile bath and shower, shrubs, flowers. Corner 8th and New Hampshire st. Phone LANE & SLOBURG, TRinity 0420.

FOR LEASE—New flat, Glendale. 4 large rooms and breakfast nook, extra bed, tile bath and sink, fireplace, water heater. Adults. $60. 207½ W. WINDSOR ROAD. Ph. Glendale 4363.

TWO beautiful 5-rm. south flats, upper and lower, artistically decorated; breakfast nook in kitchen; beautiful bath, showers, etc. Refined surroundings. $100, $110. 1107 THIRD AVE. Phone 760906.

$75, BEAUTIFUL 5-rm. flat, practically new, bath, shower, hdw. floors throughout, gar. Near Christian Science Church. Inquire of Mrs. Wiley, 1433 ALVARADO TERRACE.

5-ROOM lower west flat; has 2 large bedrooms, very conveniently located, block to 9th, 10th & Vermont car lines. Price $55 on yearly lease. Call 2659 SAN MARINO ST. Phone DRexel 7548.

VERY attractive spot in Hollywood on Sunset. Upper 5 large rms., tile bath and kitchen, gar. Built-in features, newly painted and decorated. Reas. rent. adults. 5637 SUNSET BLVD.

$55—4365 W. 16TH ST. 5 lge. rms. mod. new rms. at 16th st. and Pico cars. L. A. High School. 20 min. from down. sleeve or areas. Garage. PHONE 755-46.

NEW lower 5 large room duplex, sunny all day. Nice breakfast nook, tile bath and shower, garage. Take West Washington st. car. 1967 S. MARIPOSA ST.

816 N. GENESEE—New duplex flat, 2 bedrms., large bkfst. nook, close Fairfax-Melrose High School. Children welcome. Reas. rent. You will like it.

WALKING DISTANCE

BEAUTIFUL, SUNNY, MODERN FLAT. ALMOST NEW. 609 S. HARTFORD. 554229 OR 72749.

WILSHIRE DISTRICT

639½ So Mariposa, 1 blk. south of Ambassador Hotel. Very attrac. upper south 5-rm. flat.

SUNNY lower 4-room flat, hwd. floors, fireplace, built-in bed. gar., $50. N. of Holly. Blvd. 1856 N. ALEXANDRIA AVE. 593272.

5-ROOM flat with garage at 207½ and 215 S. Vermont; $60 & $75, and 7-room flat at 321 N. VERMONT. $60. MR. 0781. HE. 3102.

960 W. 20TH ST. New modern 5 and 6-room upper duplex, tile bath and sink, combination gas and sleeping porch. Garage.

UPPER, 6 large, light rooms, 3 bedrms., mod. & and & separate, gar., reas. rent, quiet, close in. 1157 W. 27TH.

4-ROOM lower, all built-in features. Gas range, garage, adults. 4829 MELBOURNE AVE., East Hollywood. 590463.

VERMONT and Adams, large 4-rm. flat, 1 bedrm., 2 extra wall beds, garage, heat. gar., $50. 1622½ W. 27TH ST.

1432 S. VERMONT—Upper south, 5 sunny rooms, phone, garage, 3 car lines. BEacon 3904.

MODERN 4-room flat, built-in features, exclusive location, nr. park, easy walk. dist. Adults. 1219 W. 11TH.

FLATS, apartments, houses, stores. Reasonable prices, free auto service. Call MRS. BARNUM, DRexel 1608. 737 S. Alvarado.

5-ROOM upper, off Washington St. Latest improvements, almost new. $45. VAndike 3547. 1941 HILLCREST DRIVE.

ELEGANT furn. 5-room flat, exclusive Wilshire dist., easily accessible, Wilshire bus or "R" car. 56391. Call 637 S. Serrano.

1427 S. NORTON, same block Forum Theater, new 5-rm. flat, exceptionally beautiful. $77.50. DRexel 7478.

$65, UPPER sunny 4-room flat, large living-room, garage. Pico and 16th car line. 1339½ S. BRONSON AVE.

$60 AND $65—5-room flats, just completed, large garages, near market. 1132 S. BRONSON.

5 LARGE sunny rooms, upper flat, $40. 1211½ DEWEY, 3 blocks west of Vermont off Pico.

BEAUTIFUL new 5 and 6-room flats, $60 to $80. 1844 N. NEW HAMPSHIRE. 566-756.

5-RM. upper & lower, 2 bedrms., ph. gar. Excellent neighborhood. 3 car lines. H car. 3557 WHITE HOUSE PL. DR. 3318.

1235½ FIFTH AVE., new 5-room flat, perfect in every detail. "Hartigan House." DRexel 7478.

BEAUT. 5-RM. LOWER SPLENDID LOC. FINE CAR SERV. NR. STORES. MOD. CONV. GAR. $75. 1615½ 5TH AVE.

JUST finished, upper & lowers, 4-rm. flats. Pico & 16th st. car, gar., H. W. service, large rms. 1448 S. BRONSON.

CLOSE-IN 3-RM. MODERN FLAT. BUILT-IN FEATURES. HDW. FLOORS. LOVELY HOME. 616 PARKMAN AVE.

5 ROOMS—Modern, large, light, near Hollywood Blvd. With or without garage. 4622½ PROSPECT AVE. 592087.

UPPER duplex, 2 large, airy bedrooms, real fireplace, gar., janitor and gardener service. BE. 0624 or BE. 3206.

ELEGANT new 6-rm. stucco flat, overlooking Hollywood to ocean. Phone installed. 583212. 1027 Sanborn Ave.

BEAUTIFUL Wilshire 6-rm. flat, 3 b.r. 2 baths, gar., etc. 415 S. NEW HAMPSHIRE. Ph. MA. 5020.

WILSHIRE upper, 5 rooms, mahogany finish, garage. Nothing better in L. A. $90. DR. 6882. 3624 Leeward Ave.

4-ROOM flat, new building, tile bath, built-in refrigerator, radiant gas heater. $50. 800 N. Van Ness. GR. 4156.

WILSHIRE 5-room modern sunny flat, 4165 ELMWOOD AVE. off of Western. 3 car. Close to Ralph's Store. Garage.

WILSHIRE DIST. BEAUTIFUL NEW FLAT, 5 LARGE SUNNY RMS. PH., GAR. 240 S. KENMORE.

MODERN 4-rm. flat, newly decorated, close-in, Gar. $37.50. 1421½ CARROLL AVE. Call EL. 3391.

851 S. HOBART, 6 rms., 2 baths, beaut., $125, lease; adults; gentiles. FI. 0223.

4 RMS., attractive uppers. 916½ Catalina. Adults. Key 947 DEWEY AVE.

NEW 4-rm. flat, conv. to 3 car lines, $40. 558-942.

2833 SAN MARINO, close in, just off Vermont. 5 rms., newly dec. Gar. DU. 0282.

3-RM. new mod. lower duplex, $40. Also slp. rm., $25. 930 Micheltorena. DR. 5513.

6-RM. upper S.E. front, 3 bedrms., gar. 1251 4TH AVE. Ph. 51182.

4-ROOM upper flat, screen porch, $35. 124 N. HOPE ST.

NEWLY decorated, 3 & 4-rm. flats, $35 & $45. Garage. 2248 W. 15TH ST. BE. 4487.

3 LGE. rms., 1 wall bed, S. exposure, 2 blk. Westlake Pk. 923 S. Grand View.

6-RM. WILSHIRE FLAT. GARAGE. 501 S. MANHATTAN PLACE. OPEN. 568960.

UPPER south, 4 rooms, extra bed, built-in, $50. 3020 KENWOOD. 70642.

BEAUTIFUL 3-rm. flat, 200 S. OXFORD strictly mod. 5 car. DUnkirk 3518.

$60 S. UNION, 4 rms. 1622 W. 37TH ST. 6 rms. $65. Just refinished. 51837.

IN priv. Wilshire home, lge. living-rm., bedrm., bath, kitchenet., moderate. 567187.

UPPER 5 rooms, laundry, porches, gar., heat. $65. 4755 Elmwood. HEmp. 1874.

NEW 4-RM. FLAT, $50, all mod. Gar. Go car line. 1881 W. 24TH.

$45—3-rm. unfurn. flat, sleeping pch., on car line. 2340 W. PICO. BE. 4017.

$42—4 sunny rms., upper, extra bed, near P car. 2975 W. 12TH., cor. of Hobart.

5 ROOMS, 2 bedrooms, fireplace and garage; to gentiles and adults. 2371 W. 31ST ST.

WILSHIRE district, $75, $85, 5-rm. brick upper and lower flat. Phone EM. 6669.

NEW and up-to-date upper south flat, with car. 412½ SO. BONNIE BREA.

NEW flat, close in, 2 beds, auto heater. Reas. 1833 SANTA YNEZ. FAber 0679.

NEW 5-rm. flats, mahogany fin. every conv. $75. West Blvd. & 17th Pl. 700054.

TO LET—FLATS— Unfurnished

West and Northwest

$60 —BEAUTIFUL— $65

BONNIE TERRACE

Lower 4-rm. unfurnished flat, adults. Tuscan net curtains. All gas range, ice box, extra bed, janitor service.

A REAL BARGAIN.

381½ COLUMBIA AVE. PHONE 54704.

NEW, FIVE LARGE ROOMS.

Every modern convenience near Hollywood Blvd. Phone and extra garage. If interested in something above the ordinary, see this at 1547-49 N. BERENDO. Ph. 591-949.

WILSHIRE DISTRICT.

Attractive south 5-room flat, 2 sunny bedrooms, breakfast nook, tile bath and sink; all rooms outside exposure; beautifully decorated, 15 min. from 7th and Broadway, garage, janitor service. $80. 352 S. HOOVER.

RAMPART Blvd., N. of 6th. To let, 4 or 5-rm. flat, special inducement to satisfactory tenants. Come to 320 S. BENTON WAY, 1 blk. W. of Rampart, for key and particulars. OWNER.

$75—5-ROOM south lower flat, mahogany & white enamel finish, tile bath & shower; breakfast nook, phone; a beautiful flat in a beautiful location. 1521 4TH AVE. EMpire 1283.

2011 ORCHARD AVE. (corner W. Adams and Orchard,) very desirable 5 rooms, new, near Collegiate School, Science Church and car; best neighborhood. Lease. Key at 1238 W. ADAMS.

FINE HOME

Upper south, near Ambassador, new, modern in every way. $65 per month. DUnkirk 3653.

NEW 5-rm. flat, tile sink and bath, built ins, bet 18th and W. Wash. Fine loc. $65, with gar. 1668 S. ARLINGTON.

6 SUNNY ROOMS, 2 baths, 2 large porches, 2 upper flats, $35 each, on the hill, near County Courthouse. 414 CALIFORNIA ST. Adults.

MODERN 4-rm. lower new stucco flat, beautiful Arlington Heights, reduced from $80 to $55 with garage, fine lawn. 1290 W. 22ND ST. Key at 2297. Adults.

$60—NICE 4-room lower flat with screen porch. 720 Ottawa st. near Figueroa & 10th. H. P. ERNST, Room 534, Bryson Bldg., 328 S. Broadway. Ph. VA. 6844.

CHOICE WESTLAKE DISTRICT.

High-class apt. flats, 3 to 6 rooms, furn. and unfurn. Phone, garage. $11 SOUTH CARONDELET ST., near West 6th.

$35 & $40, new 5-rm. flat, tile bath, sink, hdw. floors, automatic heater, built-in bed, extra bedrm. 2 blks. from Holly. Blvd. 1559 N. COMMONWEALTH AVE.

TO LET—New high class 5-rm. flat, Wilshire section, south upper. SOMETHING DIFFERENT. Call 1 to 5 p.m. Yellow car, S. 380 S. BERENDO.

UPPER DUPLEX, 5 rms. and S. porch, new modern, tile sink, beautiful view, garage, must be seen to appreciate. $10 SANBORN AVE.

N. WILSHIRE, nr. Western, R. car. cor. Norton av. W. 3rd st. 5 lge. sun. rms. Murphy bed, 2 baths, unit furnace, priv. ent. Ph., gar., patio; exclusive. Open.

WILSHIRE DISTRICT.

$80 and $85, 5-room upper and lower flat, 2 bedrooms, garage. 359 S. CATALINA. TR. 3124, Apt. 404.

5-ROOM upper, extra built-in bed, with or without garage. Close to cars and theater. Must be seen to be appreciated. 1118¼ N. WILTON, HOLLY. 3814.

BEAUT. 6-RM. LOWER FLAT, 3 BEDRMS. 2 BATHS. EL-UNIT FUR. GAR. PH. In fine loc. 1113 So. 1310 S. Van Ness. Owner, 4415 Victoria Pk. Dr. Ph. 73786.

$85, BRAND NEW SUNNY FLAT.

4 rooms, all modern conveniences in tile, built-in refrigerator, garage, "C" car. 428 N. BENTON WAY. DR. 1479.

BLOCK from Ambassador. Very attractive lower 5o. 5 large sunny rooms, mahogany finish, garage and phone. Call FITzroy 5501.

ATTRACTIVE nearly new, mod. upper & lower, 4-rm. flat, garage, 1½ blks. from red car line. Rent reasonable. 1347 NO. COMMONWEALTH.

$50 AND $55 attractive east-front lower and upper, 4 large rms. & bath, built-in features, gas range. Hdw. floors, garage, 3 car lines. Adults. 567704.

DUPLEX, 6 large rooms, shower, tile bath, sink. Radiantfire, radiator, garage. Adults. Block to either red or yellow car. Fine location. 1302 S. VAN NESS.

MOD. 4 rms., extra bed, tile bath & sink, built-in features hdw. firs., bkfst. nook, garage, ¼ blk. from Univ. Col. S.R., ½ blk. from H car. $60. 702 Heliotrope Dr.

VERY attractive upper flat, 4 rooms and breakfast nook, 2 disappearing beds, near H car line. Inquire 1371½ N. COMMONWEALTH AVE.

JUST completed beautiful 4-rm. flat. Radiant heat, tile bath, shower, nook, extra bed, porch, gar. $60. 1834 LEMON GROVE AVE., nr. Western.

NEW 5-room upper flat, 200 N. New Hampshire (Near First.) Paved alley, phone in, 6 or 12 months lease. DU. 8161. Evenings DU. 3573.

BEST RESIDENTIAL dist., upper 2, 3 rms. & den, tile bath and sink, front rms., done in oil. Pk. in. Gar. Adults. Lease. $90. 1239 3RD AVE. 767-762.

MODERN up to date lower flat, 4 rooms and breakfast room, hdw. floors, tile bath and sink, reasonable rent to right party. Call 1817 N. Mariposa. 595034.

5-ROOM flat, sunlight in every room. Shower, tile, 2 bedrooms. Built by Lee Bros. 133 S. ST. ANDREWS PL. HE. 5389.

1558 4TH AVE. 5-room lower flat, tile bath, shower, tile kitchen and nook. Near good school. 567874 or 71782.

$50—UPPER 4-rm. sunny flat, garage, 10 min. from city. W. A. or 16th car. 1322½ W. 17TH ST. UN. 0872.

4-ROOM flat, new, splendid location, tile bath and shower. Garage. Reasonable rent. Phone Fitzroy 3814.

NEW 5-room lower flat, unfurnished, 2 bedrooms, gas furnace, garage, 4641 CLARISSA AVE., East of Vermont, Holly.

1611 EL CENTRO, near HOLLYWOOD Blvd. New flat, all the newest built-in features. GR. 4296. Very attractive.

FOR RENT—Duplex flat, ready for occupancy Dec. 15. 204 N. BERENDO. Ph. DR. 4580.

$60—HILLHURST AVE., 1797. Very homey new extra large 5-rm. flat, every mod. convenience, near Hollywood car.

$60, 6-rm. upper flat renovated throughout. 1301¾ W. 24TH ST. Open for inspection. Apply Tel. TRinity 5078.

$65 NEW 4-rm. flat with garage on beautiful st. Tile kitch. & bath with shower. 1706 S. HARVARD BLVD. 71180.

NEW mod. 5 rms., ex. bed., gar., ph., jan. service, ½ blk. no. intersection of Hollywood & Sunset blvds. 1432½ N. VIRGIL.

PICO HEIGHTS.

Five large upper rooms, mahog., ivory, tiled, gar., ph. 1336 S. Van Ness. 71322.

NEW duplex, 7 rms., beaut. fin., mod. best loc. near Lafayette Park and cars. High grd. 326 S. Reno st. DR. 2540.

NEW 6-rm. duplex, 3 bedrms. No. of blvd. Central Holly. $85. Bargain. HO. 4866.

NEW 4-room flat, extra bed, garage, reas. rent. W. Washington Blvd. dist. 2817 LUCERNE AVE. MAin 2852.

$55—Loma Dr., 179¼. Snappy 5-rm. flat, most modern, near Belmont High School. Sleeping porch, garage. 556206.

3-RM. & kitchenette, newly papered and painted, mod., walk dist. through 2nd st. tunnel. $25. 204 Emerald. HO. 6464.

NEW 4-room, disap. bed; tile bath, sink and bath. Gar. $60. 522 N. VAN NESS. HEmp. 2034.

$55—ADULTS, 6-rm. upper, clean, airy, bet. Grand-Figueroa. 338 W. 27th. AT. 5914.

4329 W. 17TH PL. $30. Upper 4-R., wall bed, gar., nr. W. & 16th car. Adults.

5 rooms & glassed-in slp. porch, gar., ph., shower, near Ver. 117 N. BERENDO.

SOUTH upper, 916 S. MARIPOSA. $65 mo. DUnkirk 7554.

NEW 5-rm. flat, so. upper, gar.; rent reas. 1269¼ S. PLYMOUTH BLVD. BE. 2601.

5-ROOM home like flat, all conveniences, central. 3018 S. BUDLONG.

4-RM. south flat, extra bed, garage, phone, $80 mo. 1840 N. VAN NESS.

5-ROOM upper flat with garage. Empire 8227. 1727 W. 23RD ST.

735½ HELIOTROPE DRIVE—$70, 4-room upper flat. Sleeping porch, garage.

4-RM. & sleeping porch, tile bath & shower, hdw. floors. 1210 S. LAKE. BE. 0809.

VERY desirable 5-rm. upper, porch, phone, adults. $85. 583 N. KENMORE.

NEWLY decorated 6-rm. flat and garage, 1 block east from Vermont. 934 MENLO.

6 ROOMS, north upper flat. 1611 S. HOPE. Close in. Good condition.

KENWOOD, 3015. Upper south 4-rm., built-in features. Garage. Adults. GR. 3872.

5-6 RMS., WALKING DIST. ½ BLK. W. 7TH. 1541 CAMBRIA.

2-ROOM mod. lower flat, walking dist. 1032 LINCOLN ST. 74085.

2410 3RD AVE. 5 large beaut. distinctive rms. W. Adams dist. Adults. $100.

FINE 5-RM. unfurn. flat. Call at 1831 Beachwood Drive. Phone morns. HE. 6343.

ATTRACTIVE 5 rms., strictly mod. desirable location. DR. 7600. 1024½ S. Lake.

NEW 3-rm. flat, tile bath, shower, 1 gar., $25-$40. 937 N. Serrano. HO 2832.

5-ROOM flat, would do nicely for shop. 5271 SUNSET. Call GRanite 1408.

CLOSE in, modern 4-room flat and duplex. 408 S. UNION. W. 6th st. car.

HOLLYWOOD—757 N. Ridgewood Pl. New 3, 4 and 5-rm. flats, ph., garage.

LOVELY high new upper flat, opposite L.A. High. 1144½ Mullen ave. 767322.

LARGE 6-room flat, 2 baths, hot water, porch, garage. 737 BONNIE BRAE.

CLOSE-IN 4-rm. flat, nr. 3 cars. $30. Adults. Ph. 51686. 1521 COLTON ST.

SACRIFICE—New, $35; comb. liv. and din. rm., bedrm., kitchen, bath. HO. 4866.

SUNNY upper flat, 5 large rooms, 2 sleeping porches, $75. 1323 S. BURLINGTON.

JUST comp., S.E. exp., high ground, fine view. 1302 EDGECLIFF DR. Holly. car.

BEAUT. new 4-room tile bath and sink, gar., 2 car lines. Reas. rent. 3207 W. 17.

339 N. Vermont. Lower 5-rm. duplex, newly decorated, gar., $65. 767339.

NEW FLAT, 4 ROOMS, GARAGE, $60. 545½ NO. WINDSOR BLVD.

TO LET—FLATS— Unfurnished

South and Southwest

NEW stucco duplex, 5-room, mahogany finish, [illegible] bath, shower; ideal home; [illegible] Park, block west of Vermont. OWNER, 1042 W. 36th st.

$65—Beautiful stucco flats, 5 rms., shower, sleeping porch, garage. 3945 VAN BUREN PLACE. VAndike 2756 or Colorado [illegible].

5-RM. beautiful flat, $50 mo., garage, T. D. or any valuable. See Mr. Crall, 810 Loew [illegible].

$45—4-rm. flat and apt. [illegible] Tile bath & sink. [illegible] erated. 923 WEST 36TH [illegible].

5-RM. flat, gar. free phone, [illegible] location, ½ blk. W. Adams [illegible] EDGEHILL DR. EM. 3618 [illegible].

LARGE 4-room flat, extra bed, $55. 413 W. 50TH ST.

5 ROOMS and bath on U car [illegible] W. 39TH ST., near Normandie [illegible].

$40. THREE large rooms [illegible] sleeping porch. 4207 SO. [illegible].

4-ROOM flat. 909 W. 41st [illegible] Manual Arts, garage. $45.

$50—MOD. 4-room lower, 3645 [illegible] BARBARA, near Expo. Park [illegible].

1281½ W. Santa Barbara, [illegible] porch, gar. AX. 8744 [illegible].

4-RM. flat nr. 5 cars & [illegible] Adults, red. rent. Gar. 714 [illegible].

ATTR. entr., 7-rm. lower, [illegible] New Hampshire. Key at [illegible].

UNFURN. 4-rm. flat. $40 [illegible] EN. See 3812. Ph. HE. [illegible].

4-RM. lower, all built-in [illegible] range. Adults. 152 W. [illegible].

East and Southeast

MOD. 4-rm. flat, nr. bedrms. [illegible] all nr. cars and school [illegible] mo. 520 E. 36TH ST.

$35—3734 WOODLAWN AVE. [illegible] and sleeping porch. Adults [illegible].

North and Northeast

LOWER 5-room large flat [illegible] good neighborhood. No children [illegible] dren. Suitable large family [illegible] going north. Rent reasonable [illegible] AVE. 28.

$50—5-RM. unfurnished flat, [illegible] first month for $15. [illegible] 23 Beacon 3548.

$35, MODERN 4-rm. flat [illegible] Ave., near Lincoln High [illegible].

4 ROOMS, wall bed, tile, [illegible] bath and sink. $35. CA. [illegible].

LOWER 3-room flat, $25 [illegible] AVE. 31. Garfield 1884.

TO LET—HOUSES— Furnished

West and Northwest

SOUTH side, white stucco [illegible] rooms, completely furnished [illegible] sleeping porch, oriental rugs, [illegible] tile shower, ph. [illegible] bassador Hotel. $150 per [illegible] DOBA. DU. 6878.

5-RM. completely furn. [illegible] children welcome. [illegible] Broadway. 3 car lines. [illegible] Western. $65. HE. 5827. [illegible] WOOD AVE.

$70—Six-room bungalow, [illegible] Three bedrooms, piano, [illegible] yard. Will take children [illegible] "See Mary." [illegible].

KENMORE, 626 S., at Wilshire [illegible] ing Ambassador Hotel [illegible] Completely beautifully furnished [illegible] bedrms., 3 baths, double gar. [illegible] part, long or short term [illegible].

FOR RENT—Furnished or [illegible] or trade, lovely 14-room [illegible] club membership. [illegible] Part furn. $200. [illegible] BAINBRIDGE [illegible].

EXCLUSIVE DISTRICT, 6 rooms [illegible] porch, beaut. furn. [illegible] Vic. near school, [illegible] AVE. 71856.

ALL RENT WEST SIDE [illegible] FREE LIST AND AUTO [illegible] FRANK D. TAYLOR [illegible] Wilshire Blvd. cor. Wilton [illegible].

NICELY furn. 5-rm. [illegible] dist. large rooms, [illegible] rage, overstuffed furniture [illegible] D. S. MANHATTAN PL.

TRINITY court, $75. Beaut. [illegible] bedrms., gas furnace [illegible] Jan. service, water, [illegible] Refs. DR. 0472. [illegible].

BEAUTIFUL furn. 6-rm. [illegible] trola, lamps, vacuum [illegible] Rent $135. 604 N. GRAMERCY [illegible] 7065.

4760 SANTA MONICA BLVD. [illegible] B. U. C., suitable for [illegible] ten rm. 590904.

5-ROOM bung., furn., [illegible] clusive neighborhood. [illegible] Harvard blvd. FRANKLIN [illegible] N. Harvard Blvd.

BEAUTIFUL 6-room home [illegible] grand piano. Chickering [illegible] 20. S. BURNSIDE AVE. [illegible] of La Brea Blvd. [illegible].

BUNGALOW, 4 rooms, [illegible] nished, close in. [illegible] suitable for couple. [illegible] AVE.

BEAUTIFULLY furnished [illegible] SO. WINDSOR BLVD. [illegible] to responsible party. [illegible] appointment.

HOLLYWOOD—6 rms. [illegible] steam heat, phone, [illegible] 4078.

5-ROOM furnished house [illegible] corner Rosewood and [illegible] from car line. DRexel [illegible].

COMPL. furn. 5-rm. bung. [illegible] phone, near S.R.U.C., [illegible] rm. Apply 1621½ N. [illegible].

HOLLY.—Beaut. view, court [illegible] entrance, piano, 6 [illegible] mo. $175. GR. 9291.

6-ROOM furnished house [illegible] $75 per month. AT. [illegible] 21ST ST.

HOLLYWOOD charming 5-room [illegible] rage, shown. Call GR. [illegible] 1962 IVAR AVE.

HOLLYWOOD—ELEGANT 6-rm. [illegible] CIENEGA front st., [illegible] $80. 3482 LA MIRADA. [illegible].

UNUSUAL HOLLYWOOD [illegible] 12 rms., 3 baths, new stucco [illegible] Unfurn. or furn. 1300 Angelina [illegible].

ALEXANDRIA, 1352 N. [illegible] Fountain. 3-rm. bung. [illegible] gar. or $85 without.

BEST single cost apartments [illegible] New. $45. GR. 4156. [illegible] 6396 Hollywood Blvd.

WILSHIRE TERRACE [illegible] Attractive 5-room bung. [illegible] SPACIOUS GROUNDS. [illegible].

CHARLEY says call Holly. [illegible] will show best rentals in [illegible] Free auto service. 1811 [illegible].

ATTRACTIVE 6-rm. fur. [illegible] range 3 bedrms. Wilshire [illegible] 73587.

WILSHIRE DISTRICT, [illegible] 4 bedrms., 2 baths, [illegible] 2722. 460 S. COMMONWEALTH [illegible].

HOLLYWOOD HILLSIDE [illegible] BEAUT. FURN. 6647 ALTA [illegible] RACE, NEAR HIGHLAND AVE. [illegible].

MODERN 5-rm. bungalow, [illegible] lywood, new school, [illegible] LAND WAY. No movies [illegible].

4 LARGE rms., sunny [illegible] gar. Adults pref. [illegible] MANDIE.

BEAUTIFUL 7-rm. bungalow [illegible] trola, overstuffed [illegible] N. HOBART BLVD.

$65—BUNG., gar., ext. bed, [illegible] and Melrose. Taken [illegible] N. GOWER.

CLOSE-IN bung., 5 and [illegible] porches. Phone, yard, gar. [illegible] S. BURLINGTON.

7-RM. furn. house, 4 bedrms. [illegible] ing pch., good condition [illegible] hood, walk dist. [illegible].

VERY reasonable, 5-room [illegible] WELCOME ST. Pl. [illegible].

4 ROOMS furnished [illegible] 1435 WRIGHT [illegible].

ROSEBUD, Tiny bung., [illegible] quiet couple. Also furn. [illegible].

ON Hollywood carline, 4-room [illegible] wall bed. Ph. installed. [illegible].

5-ROOM DUPLEX, PIANO [illegible] 1612½ N. NORMANDIE [illegible].

4-RM. duplex, beautifully [illegible] gar. Owner's home. $65 [illegible].

HOLLYWOOD, beautiful 4-rm. [illegible] ing Ave. Near Vine. [illegible].

2-RM. cottage, sleeping porch [illegible] ECHO ST. Ph. GA. [illegible].

FURN. 4-ROOM IN GOOD [illegible] AGE & PHONE. 1048 [illegible].

5-RM. bungalow, also 5-rm. [illegible] KELLAM AVE. 3849 [illegible].

$42.50—MOD. bung., 4 rms. [illegible] Walking dist. [illegible].

5-RM. garage, 2 bedrms. [illegible] 927 S. BURLINGTON [illegible].

COMPLETELY furn. 5-rm. [illegible] close in, garage, $65 [illegible].

$55 FURN. 7-room [illegible] Apply 1061 W. [illegible].

NEAR Ambassador, 4 rms. [illegible] Garage. 2050 LEEWARD AVE. [illegible].

FINE 5-rm. flat, piano, [illegible] gar. Terms. 1088 S. [illegible].

BEAUTIFUL 6-rm. house [illegible] good loc. Mrs. Z. S. [illegible].

W. Adams dist., beaut. [illegible] ph., gar. W. 24th st. [illegible].

HOME in exclusive Hollywood [illegible] 2 gar. rent $200. [illegible].

W. Adams dist. home, [illegible] pr., gar. W. 29th at [illegible].

FURNISHED house, 10 rooms [illegible] dor Hotel, $175. Mary [illegible].

$45—1407½ N. CATALINA ST. [illegible] 4 rooms, including garage [illegible].

LOVELY 4-rm. bung. [illegible] nets. 1 blk. east [illegible].

NEW 3-rm. modern bung. [illegible] 1407 PORTIA ST.

4-ROOM bungalow, garage [illegible] CLINTON ST. near [illegible].

[illegible] HOUSES— Furnished

[illegible] West and Northwest

[illegible] park on Pasadena avenue [illegible].

[illegible] furnished, near Country Club [illegible] $150.

[illegible] in best part of Wilshire district [illegible] 2 bedrooms, 3 baths [illegible].

[illegible] will save you time and money [illegible] to see us. We have what you [illegible] we haven't we will get it with [illegible] Free list and auto service. [illegible] Rental Department [illegible] MERRICK & RUDDICK, INC. [illegible] VAndike 1106.

FOR RENT.

[illegible] furnished 5-room house [illegible] with nice garden and patio [illegible].

[illegible] 5-room furnished house, piano [illegible] phone installed, for ONLY $65.

[illegible] house, six large rooms, [illegible] all for $100 (unfurnished.) [illegible] with us for quick results [illegible] MRS. COOPER. GR. 3162. [illegible] DENTS & RANSOM COMPANY [illegible] 6627 Hollywood Blvd.

$250 MONTH

[illegible] LEASE TO RESPONSIBLE PARTY

[illegible] Hollywood home, beautifully furnished throughout, UNEXCELLED [illegible] 4 bedrooms, 2 baths, 3-car garage [illegible] piano, phonograph. An acre of [illegible] gardener and water paid [illegible] Miss Nichol. Exclusive agent [illegible] SON MONROE COMPANY. [illegible] Hollywood Blvd.

[illegible] STUCCO HOME, 4 lovely bedrooms [illegible] 2 baths, best of furniture [illegible] Most attractively furnished [illegible] and oriental rugs, overstuffed [illegible] furniture; piano; wonderful [illegible] per month. Can be seen [illegible] S. NORTON AVE. [illegible] DONAHUE, DRexel 4951. [illegible] Wilshire at Western.

BEAUTIFULLY furnished 5-room [illegible] duplex in Hollywood. Furnished exquisitely with oriental rugs [illegible] expensive furniture throughout [illegible] home. Will lease for six [illegible] to one year. Adults only and [illegible] reliable. [illegible] N. VAN NESS AVE. [illegible] Hollywood 7894.

[illegible] bungalow in Wilshire section [illegible] rooms, 4 bedrooms, 2 baths, furnished [illegible] near Ambassador [illegible] type home, near Ambassador [illegible] Hotel, 7 well furnished rooms [illegible] bedrooms, 2 baths; grand piano [illegible] MRS. RUSH OR MRS. WOOD, DU. [illegible] LEACE & WILLIAMS, 6TH AT [illegible].

[illegible] RENTAL LIST

[illegible] furnished or unfurnished houses [illegible] bungalows, see Miss JOYNER [illegible] HOWARD & BOSWELL. [illegible] 3461 West 6th st.

[illegible] NORTH OF AMBASSADOR HOTEL [illegible] fully furnished corner bungalow, [illegible] large rooms, 3 bedrooms [illegible] 2 tiled baths, furnace [illegible] beautifully improved. Immediate [illegible] Only $225. CALL MISS [illegible] MRS. WOOD, DU. 3800. [illegible] & WILLIAMS, 6TH AT OXFORD.

[illegible] HOME ON BEAUTIFUL [illegible] DRIVE. Large enclosed porches [illegible] elegantly furnished; 6 b.r. and [illegible] servants' quarters. For appointment [illegible] call MRS. SORNBORGER, with [illegible] & SMITH, 632 S. Western Ave. [illegible] 567-121 and 567-874 or Sun. and [illegible].

[illegible] attractive 7-room bung. in Hollywood [illegible] 3 bedrooms, bkfst. rm. [illegible] artistically furn., with oriental [illegible] grand piano, twin beds, [illegible] 8160 short lease [illegible] DONAHUE, DRexel 4951. [illegible] Wilshire at Western.

BEVERLY HILLS

[illegible] fully furnished 9 rooms, 4 master [illegible] 3 baths, large sun room [illegible] immediate possession. Rent reasonable [illegible] LOU ROSE, INC. [illegible] Beverly Dr. Open Sunday. 530031.

[illegible] lower floor of my home for [illegible] 6 months, very desirable location [illegible] 1 bedroom and day bed, [illegible] bright sunny rooms, [illegible] heat and light, furnished. Price [illegible] MANHATTAN PLACE.

[illegible] owner will rent from Dec. [illegible] to reliable tenants with [illegible] fine furnished house, 7 rms. [illegible] breakfast room, tile bath and [illegible] tile kitchen, grand piano, [illegible] home. 1725 N. BERENDO [illegible] just north of Hollywood Blvd.

[illegible] furnished for a home. Owner [illegible] beautifully and completely [illegible] 5-room bungalow, surrounded by [illegible] lawn and garden. Call [illegible] Very reasonably priced. [illegible] HEmp. 2175. THE FRANK [illegible] CO., No. Western ave. & Beverly.

[illegible] reliable free rental information [illegible] will save tiresome searching. [illegible] choose from 200 agents' listings [illegible] Rental Information Dept., [illegible].

[illegible] WILSHIRE HOMES FOR RENT. [illegible] bungalows, homes and flats. [illegible] everything desirable. [illegible] MRS. DANIELS. PHONE 567565. [illegible] ARTHUR S. BARKER CO., [illegible] cor. Wilshire and Oxford.

[illegible] Furnished 4-rm. stucco, hardwood floors, kitchen with all built-ins [illegible] 1 bedroom, Murphy wall bed [illegible] dressing room. Water and telephone [illegible] paid. Inquire at 567 S. [illegible] DRexel 6661.

[illegible] HOLLYWOOD HOMES FOR RENT. [illegible] furnished and unfurnished [illegible] LEACH REALTY CO., [illegible] SUNSET & WESTERN AVE. [illegible] PHONE HEmpstead 6721.

HOLLYWOOD RENTALS [illegible] Furnished—Unfurnished. [illegible] Mrs. Herbert or Mrs. Field. [illegible] THE FRANK MELINE CO., [illegible] Hollywood Blvd. HOlly 0781.

[illegible] HOLLYWOOD HOMES FOR RENT. [illegible] furnished and unfurnished [illegible] HOLLYWOOD REALTY INVESTMENT CO. [illegible] Hollywood Security Bldg. [illegible] GRanite 4177.

[illegible] tastefully furn. lower duplex [illegible] rms., 3 bedrms., bkfst. rm. [illegible] garage, private adults family [illegible] 2811 MENLO, near W. Adams.

[illegible] RENTAL INFORMATION [illegible] AUTOMOBILE SERVICE [illegible] HARRY GROSSMAN [illegible] Bldg. TUcker 1810. [illegible] Broadway. TUcker 6871.

[illegible] Mod. 10-rm. house, steam heat, close in, filled with rooms [illegible] Want beautiful home with 3 baths [illegible] some furn. for sale. Call MA [illegible] 10 to 3, wk. days 10 to 6.

[illegible] MRS. CARR [illegible] HOLLYWOOD RENTAL SPECIALIST. [illegible] unfurn., we meet your needs [illegible] HOLLYWOOD BLVD. HEmp. 2888. [illegible] appointment.

FREE RENTAL LIST.

[illegible] HOLLYWOOD, W. ADAMS. [illegible] KELLS & GRANT. [illegible] WILSHIRE AT WESTERN. [illegible] DUnkirk 3600.

HOLLYWOOD RENTAL AGENCY. [illegible] 2 to 4 rms., $50 to $75. [illegible] 5 to 9 rms., $65 to $150. [illegible] free list. Will gladly show. [illegible] HOLLYWOOD BLVD. HOlly 4966.

[illegible] FULLY FURNISHED NEW MODERN [illegible] 2 bedrooms, bath, north of [illegible] blvd., near car. Ref. [illegible] GRanite 2612.

[illegible] rent. Double bungalow, 1 side [illegible] apt. garage, near schools, view [illegible] blk. to H car. 432 NO. [illegible].

[illegible] room furn. bungalow & garage [illegible] Sunset Blvd. 6-cent zone. Call after [illegible] a.m. Sunday. 1022 Lucile Ave.

BEAUTIFULLY FURNISHED 3-room [illegible] the bath, shower, gar and phone [illegible] S. OCCIDENTAL BLVD.

NICELY FURN. BUNG. IN LAUREL [illegible] 4-rm. bkfst. nk., slp. porch [illegible] gar. Reas. HO. 4331.

1084 S. LAKE STREET. [illegible] Completely furnished bung., phone [illegible] garage available.

[illegible] FUL rooms completely furnished [illegible] splendid loc. 922 S. VERMONT.

[illegible] In Hollywood way, 5-room beautiful [illegible] furnished bungalow, 2 bedrooms. [illegible] DOUGLAS ST. MAin 1693.

[illegible] furnished 7-rm. house, 4 bedrms. [illegible] ing porch. $75 mo. W. Adams [illegible] DALTON. 766492.

[illegible] single court apartments in Hollywood [illegible] Nev. $45. GR. 4165. CHAS. NORTON [illegible] 6396 Hollywood Blvd.

[illegible] FULLY FURNISHED bungalow, [illegible] extra bed. 1616 W. 5TH ST. [illegible] TRinity 5861.

[illegible] Homey home for family [illegible] or without guests. See la to [illegible] 11 rms., 2 baths. HE. 6128.

[illegible] living alone would like to share [illegible] bung. with middle-aged couple [illegible] GRAMERCY PL.

[illegible] 1419 FORMOSA. 5 ROOMS [illegible] INSTALLED. GAR. $65.

[illegible] employed will share new bung. with [illegible] or 2 gentlemen. GRanite 8485.

[illegible] rooms, furnished, $42.50 [illegible] CORONADO.

[illegible] bung., walking dist. adults [illegible] nicely furn. 1510-A. W. 1ST ST.

[illegible] FURN. BUNG., also furn. [illegible] N. BERENDO. 597-194.

[illegible] 7-rm. furn. house, gar., th. $75 [illegible] PRIMROSE AVE. GR. 3298.

[illegible] AVE.—H car. Bear. cottage [illegible] for 2. $30.

[illegible] South and Southwest

[illegible] COMPLETELY fur. 4-rm. bung. with [illegible] 37th Dr. Near Western. 74796.

[illegible] 2 cheerful rooms, couple to share [illegible] W. 41st Pl. AX. 5493.

[illegible] 4 rms. tile bath, shower [illegible] 52ND ST. Univ. 5606.

[illegible] completely furn. Inspection [illegible] 4525 Budlong ave. VE. 6377.

TO LET—HOUSES— Furnished

South and Southwest

MY beautifully furnished 8-room home, perfectly appointed; grand piano, Brunswick Console, beautiful linens and silver; 2 bedrooms, shower, garage. Picturesque garden with fountain. An ideal home for persons of discriminating tastes. Phone UN. 6147.

HOUSE, completely furnished, 10 rooms, 2 baths, breakfast-room, 4 bedrooms, steam heat, lease 9 months or year. $260. Phone Sunday 72837. Week days TUcker 6681.

$90—1835 W. 40TH PL. Excellent furnished 6-rm. house, breakfast room, sleeping porch, gas furnace, Bund heater, concert grand piano. 1 block from car. Phone ME. 5074, EL. 3191.

NICELY furnished bungalow, six rooms, bath, screen porch, electric washer, phone, garage. Call Sunday or Monday after 10 a.m. 1621 W. 38TH ST. UN. 4050.

5872 BRENTWOOD AVE., $60, 5-room nicely furnished bungalow, phone, piano, linen, silver. Adults. Must be seen to be appreciated; garage.

4 ROOMS, strictly modern double, completely furn., grand piano, mahogany furniture, large lawn, garage. Excellent street. 1217 BROWNING BLVD.

5-ROOM modern cottage furnished, garage, including half acre of ground; fine for chickens. Lease 1 year or more at only $35 per mo. 584 W. 92ND ST.

$55—5 RMS. beaut. furn., mod., built-in feat., 2 bedrooms, 3 beds, linen and dishes and phone furn. Gar. if desired. Near car. 123 W. 51ST ST.

MY home, 7 rms., 3 bedrms., gar., 3 car lines, adults. 1044 W. 40TH ST., UN. 5546.

COMB. LIVING AND DINING RM., BEDRM., KITCHEN, STOREROOM, VACUUM CLEANER, YD. $50 MO. 1052 W. 38TH ST.

1125 WEST 40TH ST. 7 rooms, completely furnished, 3 bedrooms, near Manual Arts. Phone UNiv. 2881.

6-RM. 2 large sleeping porches, well furn. modern home, gar., ½ blk. U.S.C. 657 W. 34TH ST. RI. 2408-J or HE. 9119.

$50—NEWLY fur. bung., 4 rms., long lease, right party, references required. Adults only. 815½ W. 47TH ST., rear of 817.

NICELY furnished 6-room house, close in, garage, fruit trees. 3533 S. FLOWER ST., corner of Exposition Blvd.

COTTAGE, including gas and lights, $35 a month. W. Jefferson car. 3528 10TH AVE.

$40—½ double bungalow and garage, clean and neat. 7215½ S. HOOVER. TH. 2527.

6-RM. bungalow and gar., 3 bedrooms, every convenience. Apply 1213 W. 41ST PLACE.

HOOVER ST., 4630 S. Cozy vine covered bung., furn., 3 rms., bath. $40. AX. 9652.

$50—MODERN 4-rm. bungalow, 2 beds. Water and lawn pd. 1061 W. 39th Pl.

2 HOUSES, one 6 rms. and one 9 rms. "U" car. Call 3621 McCLINTOCK. VE. 6612.

NEARLY new stucco, nicely furn., piano, $45. 5930 7TH AVE. VE. 8421.

6—6-ROOM bung., furn., garage. Lease. 2933 HALLDALE, off W. Adams. 74640

1383 W. 50TH ST., 7-rm., gar., drive, ph., trees, lawn, water paid. Close in, reas.

$30—2-ROOM, furnished for couple. Glenn Airy A car. 2919 S. PALM GROVE.

$50 MO—4-rm. furn. bung., 2 beds. 311 W. 51ST ST. AXridge 6829.

MAKE money, gas light, phone pd.; sd. rent. loc., accom. 11. 551130. 2901-B S. HOPE.

NICELY furnished 4-rm. modern bungalow. 3706½ ADAIR ST. AX. 1550.

$100—BEAUT. furn. 7-room house. All electrical appliances. 1121 W. 51ST PL.

$50—5-RM. house, furnished. $20 W. 73RD ST. Phone TH. 6914.

East and Southeast.

HOMELIKE 5-R. furn., reserved 1; water & ph. free. For inf. phone ANgelus 4190 or call 4204 E. 3RD ST.

MODERN 4-room bungalow, furnished, nice location. Rent reasonable. 6410 MAKEE AVE.

2 FURN. houses, one $35, one $40; incl. gar. R car. 1129 Bonnie Beach Pl.

6 RMS. completely furnished; incl. ph.; $60. Adults. Inq. 153 E. Santa Barbara ave.

LEASE 11 rms. well furn., good rental dist., reas. by owner. 1017 E. 23RD ST.

4 RMS. with bedrm., and built-in bed. Gar. 451½ E. 49TH ST.

2-ROOM house, furnished, $16. 1735 E. 67TH ST.

$25—2 R'S. and bath, adults. 407 S. DITMAN ST.

North and Northeast

MOD. bung., comp. furn. 5 rms., sleep. porch, 2 beds, 2 fireplaces, hdw. firs., phone, gar., park like surroundings, 2 car lines nr. 555 S. Ave. 52. GA. 5770.

5-ROOM bung. for $35, 939 DALY AVE. Near Co. Hosp. Children welcome, cared for during day. So. Pas. car to Mission Road.

BEAUT., newly furn. mod. 3-rm. bsm. & screen porch. 256 N. HICKS ST.

NEW 5-rm. upp. duplex. Elegantly furn. 1938 Huntington Dr. EL. 1161. F.O. 6645

TO LET—BUNGALOWS In Courts

Furnished

ATTRACTIVE BUNGALOWS. 1184 S. NORTON, ½ block from FORUM THEATER. Rent reas. 3 rms. beaut. fur., 2 beds, tile bath and sink. Gar. and phone.

$57.50. JONEIL TERRACE. $67.50. 763 N. VINE ST. Attractively furn. and sunny 3-ROOM BUNG. PHONE & GARAGE. GOOD LOCATION. HE. 5333.

CLOSE-in bungs. 2 beds each. 127 W. 27TH ST. Parking space. 418 E. 29TH ST. $40, $42.50. 684 E. Adams, front. 4-room chalet, phone, $50. OWNER. 141 W. 27th St. ATlantic 7938.

FURNISHED and unfurnished houses, $30 to $55. Children welcome. Nurse to care for child of working couples by hour, day or month. 1021½ N. FIGUEROA ST.

PALM COURT. Nicely furnished bungalows, two beds, close to Catholic & public school. One block S. of Adams, ½ block west of Vermont. Reasonable rent. 1453 DANA.

VIVIAN TERRACE. BEAUTIFUL furn. 4-rm. bungs. 2 blocks Westlake Pk., reasonable. 605½ SO. BURLINGTON.

COURTE WILLOWBROOK. Most up to date in L. A. New double nr. Vermont and Sta. Monica. $20 a mo. reduction. 590-692. 4324 Willowbrook av.

CHILDREN welcome. Apts. and courts, 2 and 3 rms., beautifully furnished. $30 and up. 2966 1-4 SAN MARINO. Dr. 7122.

5-ROOM furnished bungalow, phone, gar., exclusive neighborhood, ½ blk. north of Hollywood Blvd. 1812 N. HARVARD BLVD. Franklin Court. Ph. GR. 2069.

$70—COR. W. 18th st. and St. Andrews Pl. 3 large rms. in bung. court, silk drapes, overstuffed furn., tile bath, etc. Phone in. Gar., lge. lawn, shrubs, good car serv.

$75—1249 ORANGE Drive, 2 bedrms., bungalow, delightfully furnished, 2 blks. Hollywood High school. Tiled bath, shower, breakfast nook, phone, garage.

$50 MO.—Attractively furn. 3-rm. stucco, tile bath, nr. car line and stores. Accom. 4 adults. 3640 S. GRAMERCY PL.

SINGLE bung., completely furn 2 beds, 1 front bungalow, unfurn., 1623 N. Normandie, bet. Holly. & Sunset Bd. 596686.

OCEAN VIEW COURT, $40-$55. New, modern, stucco bung. Nr. State Univ., C car to Clinton, blk. N. 810 Lucile ave.

$55—3-rm. bungalow apt. Elegant mahogany, overstuffed furniture. BEacon 3114. 672 W. 27TH ST.

CLYDORA COURT, 5216 Fountain ave. 3 rooms, beautifully furnished, clean, modern. 2 beds, reasonable. Gar. HE. 5533.

4 AND 5-room bungalows, furnished in beautiful Firenze Gardens Court. $75 up. 5224 SUNSET BLVD.

BERENDO CREST, 4-rm. beautifully fur. Artistic Court, gar. 930 S. Berendo. DR 5531.

BEAUTIFUL 4 rms., overstuffed furn., wall bed, 40 ft. between units. Rent reas. Biltmore Court, 1141 S. NORTON AVE.

2966 ELLENDALE PL. HE. 3968. $65, beautifully furn. 4-rm. bung., real bedrm., phone, near business center.

SUN DIAL COURT, 2278 W. 29TH ST. Single apts. NEWLYWEDS PREFERRED. $45.

$42.50—NEW court bungalow, close in, new furniture, garage, extra. 752 W. 17TH ST.

HOLLYWOOD—5408 FOUNTAIN AVE.—ATTRACTIVELY FURNISHED 4-ROOM BUNG. 2 BEDS. PH. GAR. REAS.

$65—500 N. New Hampshire. Delightfully furnished, 3-rm. and bath, garage, 2 blks. from U.C.S.B. Near yellow car.

VIRGINIA AVE. COURT cor. SERRANO. New beaut. fur. $55 up. PH. & gar. GR. 4844.

GOOD 6-room bungalow, $55. 2814 W AVE. 31. MR. TIERSON, Fitzroy 1519.

1122 GARDNER ST.—Holly. 3 rms., alcove and linen furn. Ph. $58. GR. 7043.

5-ROOM duplex, 2 bedrms., gar. 2950 LEONARD AVE. DU. 4197.

PATIO BONITO, 1st & Alexandria, beautifully furn. single. 3862 W. 1ST ST.

1463 ECHO PARK AVE. 3 rooms, beaut. furn. On car line. Close in. Ph., gar.

NEW 4-rm. bung., 2 beds, tile bath. 1253 N. GENESEE ST., nr. Fountain.

COMPLETE in every way, 3 rms., 2 bedrms. Overstuffed furn. 1454¼ ECHO PARK.

ARGYLE AVE. 2008. 4-RM. FUR. BUNG. TEL., GAR. $70. HOlly 4573.

DOUBLE new bungalow, phone, will take children. 1953 Argyle ave. HE 4422

1382 W. 23RD ST., sunny bung., 3 rms., dress-rm., bath, 2 beds. A car; reas. rent

$40. 3 RMS. near STATE UNIVERSITY; stores and car line. 4116 MONROE ST.

4-RM. nicely furn. bung., 2 bedrms., liv. and kitch., tel. Adults. 1233 GOWER ST.

1647 W. 38TH PLACE, DOUBLE APT. $45. University 1087.

3 RMS. & bath, real house, good location. Reas. 1240 S. ARDMORE.

$55—Hollywood furn. 3-room bung. 3 beds. 1350 1-4 N. SYCAMORE. HE. 6097.

TO LET—BUNGALOWS— In Courts

Furnished

325-347 SOUTH UNION AVENUE. THREE BLOCKS FROM WESTLAKE PK. RIGHT NEAR SHOPPING DISTRICT. NEW, 3 ROOMS AND BATH, 2 BEDS. EACH ROOM HAS PRIVATE ENTRANCE TO BATH AND KITCHEN. PLENTY OF CLOSET SPACE. MODERATE RENTAL. TAKE D CAR TO UNION AVE.

BEAUTIFULLY appointed 4-room bungalows, elaborately furnished, overstuffed furniture, tile baths and kitchens, one of finest courts in Hollywood. Rents $75 up. Will take children. Pretty as the name. ROSE GARDEN COURT. 1168 to 1174 N. HOBART BLVD.

$55. ECHO PARK COURT. $65. Cor. Bellevue ave. and W. Kensington Rd. ATTRACTIVE 4-RM. BUNGALOWS FURN. AND UNFURN. NEAR BEAUTIFUL ECHO PARK. CONVENIENTLY LOCATED. DU. 7972.

Unfurnished.

3 AND 4-room bungalows in court, all conveniences, latest built-in features. Ideal home for small family. No obj. to children. Griffin ave. car going north. Rent reas. 482 E. AVE. 28.

NEW bungalow court, living room with wall bed, bkfst. room, shower bath, kitchenette, screen porch. Rent reas. 342 W. 46TH ST.

NEAT, attractive, 3 rooms, bath, hdw. firs., fls. bed, brk. nook, gas range, garage. $8.50 weekly. 2807½ EDGEHILL DR., opposite 10th ave., off W. Adams.

NEW 4-RM. BUNG., 2 BEDRMS., TILE BATHS. REASONABLE RENT. 412 E. ADAMS.

W. HOLLY.—New single or dble. court apts. every conven. Gar., ph. 1165 N. Orange Gr. ave., 1 blk. Crescent Jct.

3 AND 4-rm. bungalows, $25 and $35. East side, nice neighborhood. Children welcome. 1078 EZRA ST.

$40—VERY ATTRACTIVE SINGLE, TILE BATH AND SINK. BREAKFAST NOOK. 1317½ 3RD AVE. Fitzroy 2627.

$45-$50—3 & 4 RMS. JUST COMPLETED. ACCOMMODATE 4. WEST ADAMS CAR. 2317 MONTCLAIR. 768-769.

$45—4-rm. apt., strictly modern, new, bet. 2 car lines. Take Sunset car. Close in. 1113 DOUGLAS AVE. DR. 9068.

30TH ST. near Vermont, ½ bungalow, newly decorated, garage, $35. 1311 W. 30TH ST. ME. 3421 or HE. 5490.

CHEAP rent, stucco 3 rms., tile bth., latest ftrs., auto. htr., oak floors, close in. 801½ VENDOME, nr. Sunset.

2, 3, 4-RM. apts., built-in feat., stove, dis. bed. All mod. Reas. rent. U V & J car. 1137½ W. 30TH ST.

NEW stucco, 3 rooms, Crown Hill, reduced to $35; nr. Belmont High sch. HE. 4245.

BEAUTIFUL GROVER COURT, 2-3 ROOMS, ADULTS. 1708 GROVER ST.

BEAUTIFUL, 3-rm. and garage, high land. $40. 1108 S. HARVARD BLVD.

$60. INCLUDING phone. 986 SO. NEW HAMPSHIRE, 4-rm. front bung., garage.

MOD. bung. 3-R., gar. ½ blk Holly'd Blvd.-Western. 5481 CARLTON WAY.

$30—NEW 3-rm., hdw. firs., 2 beds, nook. 2964 WESTVIEW AVE. UN. 7064.

$35—3 and 4 rms., 2 beds, new, also furn. 4144 Normal. C car. Nr. Univ.

2 RMS. $40. Front unit newly fin., very desirable. Adults. 4318 S. HOOVER.

TO LET—HOUSES— Unfurnished

West and Northwest

BEVERLY HILLS, $75. ATTRACTIVE 5-room duplex, 2 large bedrooms, tile bath, 4 large closets upstairs. Living, dining-rooms, kitchen, toilet downstairs. Sunny outside rooms, hardwood floors, garage, lawn cared for. 415 BEDFORD DR. 550703.

UNFURN., new Spanish home in foothills of Hollywood, 7 rooms, beautifully decorated, 3 bedrooms, 2 baths, extra lavatory, 4 porches, dble. garage. Wonderful view of sea and city. Phone in, grounds kept, water paid. Owner, 6342 IVARENE AVE. HE. 6863.

9 ROOMS, 2 baths, Colonial located in beautiful Pellissier Square. $260. MRS. MEYER. CHELEW & HOIT. Wilshire at Harvard. DRexel 4286. DRexel 4286.

$200—WILSHIRE house, 11 large rms., sleeping pch., 2 bathrms., 3 toilets, laundry, double gar. Modern thruout. Three blks. from Ambassador Hotel. Can be used for business. Lease. Pl. 2037.

WILSHIRE'S GREATEST SACRIFICE. Spanish stucco bungalow, $65, 4 rooms, 1 bedroom, extra bed. 441-443 N. Norton ave. JAMES J. DONAHUE, DR. 4951. Wilshire at Western.

$60. Modern 5-room lower, duplex with beautiful grounds, wonderful view, Wilshire district. 1053 MANSFIELD AVE., 7 blocks west L. A. High, near Country Club Drive. EMpire 4110.

BEAUTIFUL 7-rm. bungalow, large living-rm. & dining-room, 3 bedrms., breakfast room, kitchen, tile bath, gar., lawn & shrubs. $125 per mo. on yr.'s lease. 1068 5TH AVE. Ph. 769/1854 or DU. 8073.

2524 TENTH AVE. West Adams district, ½ block from West Adams car. 10-rm. home, very roomy, double garage. Rent $150 and 6 mo. lease. BEacon 5849.

6-RM. double bungalow, 2 beds, gar., excellent location. Only $40. GR. 4103. CHAS. NORTON CO., 6566 Hollywood Blvd.

YOU WILL ENJOY THE UNIQUE HOME, 5 LARGE RMS, NEWLY DEC., 2 BEDRMS., GAR., LAWN. $75. 6479 LEXINGTON.

FOR RENT—Six-room duplex, unfurnished, tile bath and three bedrooms, upstairs, large garage, $90. 1357 RIDGEWOOD PLACE, Hollywood. VAndike 7920.

$50, HOLLYWOOD, 4-rm. double, just completed, tile nook, garage, $5, shower, extra bed, attractive. 2043 RODNEY DRIVE. 598-222.

FOR RENT—4 rms., tile bath and sink, hdw. firs., gas mantel. Only $47.50 a mo. 1 blk. off Pico. BOYLES, 2861 W. PICO.

WESTLAKE DIST., 2-story south front, 3 bedrooms, slp. porch, large rms., gar. 1522 W. 8TH ST. Open. Owner, HE. 6669.

TO LET—6-room bungalow with garage. 1411 Fuller. Unfurnished. See OWNER, 320 Wilcox Bldg., L. A., or 1728 Orange Drive, Hollywood. VA. 9377, GR. 0710.

NEW bungalow five rooms. 4511 W. 12th St., near L. A. High. $75 per mo. Ph. HEm. 5266.

2-RM. double bungalow, 2 beds, gar., excellent location. Only $40. GR. 4103. Chas. Norton Co., 6566 Hollywood Blvd.

5-RM. Hollywood foothill bungalow, garage, $50. CHAS. NORTON CO., GR. 4103, 6566 Hollywood Blvd.

5-RM. Hollywood, foothill bungalow. Gar. $50. CHAS NORTON CO., GR. 4103. 6566 Hollywood Blvd.

WILSHIRE district, 9-rm. brick and 4 bedrm., sleeping porch, lawn; wonderful view. Phone HH. 6692.

6 RMS., 3 bedrooms, $75, on lease, adults only. 1559 N. Alexandria Ave., HE. 7475 or 597-101.

E. HOLLYWOOD, new ½ bungalow, with garage if desired. 1216 MYRA AVE., 6-cent fare.

TWO-story—6 large rooms, with 2 lots, $85. Adults. 4520 MELBOURNE AVE. Call DR. 5418.

W. HOLLY.—4 rms., 1 blk. So. $500 Santa Monica Blvd. car. $55. 955 Croft ave.

NEW stucco 5-room ½ double bung., tile bath, sink, shower, garage. Reas. EMpire 2350. 2412 S. BRONSON.

$40—VIRGINIA AVE., 5412, 3 rooms and bath, 1 blk. Western & St. Monica. HO. 6652.

HOLLYWOOD, N. KENMORE, 1505, 5-rm. bung. part furn. for rent, lease, or sell furn.; on 2 car lines, busses. 594-605.

UNFURNISHED, new house, garage, tele., tile bath, all modern improvements at 2411 13TH AVE. Ph. 59091.

6-ROOM MODERN FAMILY BUNGALOW, close to high and grammar school, 208 S. UNION AVE.

7-ROOM upper duplex, unfurn., newly remodeled and decorated, all rooms, suitable to sublet. 1349 CONSTANCE ST.

4 ROOMS, newly decorated, garage, $45. E. Hollywood. 4350 KINGSWELL.

2221 W. 21ST ST., attractive sunny 4 & 5-rm. bungs. W car. Adults. EM. 3056.

8 rms., suitable for rooming-house. 1514 WILSHIRE BLVD. $75 per mo. 54854.

$55, new modern bungalow, 4 rooms, garage. 558 N. Kingsley Dr. Ph. HO. 1066.

ATTRACTIVE mod. 4-rm. bung. $50, incl. garage. 2827 S. HARVARD.

4 BEAUT. rms., corner of W. Adams & Hillcrest Drive. $32 mo. A car.

NEW, VERY MODERN 7-RM. DUPLEX, in Wilshire dist. $100 mo. 735 RIDGEWAY DR. Call Mr. Sacks, VA. 5446.

W. HOLLY., 3-5-rm. court bung., new. $45 up., gar., high class, nr. schl. HE. 6618.

$35—Attractive 4-room bungalow, 230 N. UNION. Rear 241. Key at 241. Ph. 74750

KENSINGTON, 1060. New, mod. bung. Fine air and view. Gar. $55. 54360.

COSY 4-room bungalow, $40 mo. Adults. 860 W. 17TH ST. Close in.

RENTALS, all kinds, at reduced rates. H. A. MILLER, 124 N. Western. HE. 8866.

HOLLYWOOD, beau. new ½ dbl. 5 rms. 626 POINSETTIA PL. HE. 8064.

FREE AUTO RENTAL SERVICE. 636 S. ALVARADO. DU. 9547.

NEW home in Laurel Canyon, with option to buy. Rent $55. GR. 5558.

WILTON PLACE 540 N. NEW MODERN, HALF DOUBLE BUNGALOW.

$40. ½ dbl. bung. 3 rms. & bath. L car. Adults. 975 S. Normandie. DR. 9363.

3-ROOM house, wall bed, garage, adults. 1341 N. ALEXANDRIA AVE.

HOLLYWOOD. New mod. 3 rms., extra bed, gar. 1436 TAMARIND. HOlly 0626.

6-RM. house, double garage. 1830 CHEROKEE ST. $125. Open for inspection.

IN hills of West Hollywood, part of large home. GRanite 2977.

7611 NORTON ST., WEST HOLLYWOOD. 6-ROOM COLONIAL.

1038 S. WILTON PLACE. A real home; 2 stories, 4 bedrooms.

1058 W. 21ST.—3 rooms and sleeping porch. Built-in features, furnace, garage. $45.

HOLLYWOOD, HAROLD WAY, 5832. NEW mod. bung. 3 R., tile bath, gar. GR. 1496.

TO LET—HOUSES— Unfurnished

West and Northwest

HILLSIDE HOME, NEW, MODERN, STUDIO LIVING ROOM (NO DINING RM.) 2 BEDRMS. ROOF GARDEN, SEPARATE SERVANTS' QUARTERS. VERY ACCESSIBLE. WONDERFUL VIEW. POSSESSION 1 WEEK. $100 MO. E. W. BECK. GR. 3051, HE 8721. (Residence.) HOLLYHILLS CO., 1547 N. WESTERN AVE.

$50 ON year's lease, 6 large rooms, 2 bedrooms, fireplace, large basement, garage. Near Belmont H. S., Angelus Temple, Catholic and Methodist churches. Near Glendale, "C," "I" or "J" cars, between Temple and First st. 2 blks. west of Glendale Blvd. 51847. 215 WELCOME ST.

$100—VERY much reduced. Just completed, most attractive, 7 large rooms, duplex, sunny breakfast room, built-in dressing room, latest Tiffany walls and walnut woodwork. Tile sink, bath and shower. Wonderful lighting fixtures and heating system. 735 S. RIDGLEY DR., nr. Wilshire Blvd.

$100—7-rm. beaut. duplex, living and dining rm., breakfast rm., kitchen, extra lavatory and laundry downstairs, 3 beaut. bedrooms upstairs. Tile bath and shower. Garage. Must be seen to be appreciated. 603 N. MANHATTAN PL., cor. of Clinton st. 1 blk. west of Western ave. Adults.

WE DO THE LOOKING AND HAVE THEM—WHY WORRY? Exceptional list furnished and unfurnished Houses & Bungalows, Wilshire & Hollywood. Call W. T. WYATT, DUnkirk 8189. 690 S. Vermont. Our autos at your service.

$175. BETWEEN WILSHIRE & 6TH ST. On Vermont, 8 rooms, 2 baths, 2-car garage. Business zone. See Miss Chequer. GRAM & KROHN, 609 S. Vermont. DUnkirk 2600.

LARGE house near 3rd and Normandie, 3 B.Rs., 2 slp. porch, 2 baths, newly painted inside & out. Call MRS. SORNBORGER with Thum & Smith, 633 S. Western ave. Ph. 567-137 & 567-874 or Sun. & even. 71785.

TO LET—Avoid fruitless hunting for the house you want. Come to BARKER BROS., 724 S. Broadway, for reliable free information. Listings of 300 agents from which to choose.

9-ROOM house on Vermont, suitable for business and living quarters, doctor, sanatorium, chiropractor or what? C. A. PETERSON, Vermont ave. at 10th. DR. 5268; DU. 1440.

GET OUR FREE RENTAL LIST. AUTO SERVICE TOO. All desirable west side houses. FRANK D. TATUM & CO., Wilshire Blvd. cor. Wilton. Fitzroy 0797

NEW beautiful 7-rm. duplex, large rms., 3 bedrms., wonderful heating. 735 S. RIDGLEY DR., 5 blocks west of La Brea, ½ block from Wilshire. VA. 5440. Rent $100 mo.

L. A. HIGH SCHOOL DISTRICT. 4-rm. double bungalows, $60-$65. 5-rm. duplexes, large rms., $75-$90. 6-rm. upper duplexes, $100. 1201 Harcourt. B. A. GREENE. EM. 4029

ECHO Park district at reasonable rent by quiet desirable tenants only. 2 new 5-room bungs., wonderful view, $62 and $35. Adults. Owner in rear. 2023 BELLEVUE AVE. DRexel 7361.

A VERY attractive home, reduced from $150 to $125, 9 rms., A-1 location, lease to careful family. F. M. RUNKLE, 2982 W. Pico. 71275. Call after Sunday.

VERY attract. duplex, new 5-rm., 2 large bedrms. upstairs, bath, shower, near red and yellow cars. Gar. 5308 LEXINGTON AVE. HOlly 8239.

½ DOUBLE stucco, 4 large rms., extra bed, bkfst. nook, gar., 1 blk. Western and Santa Monica Blvd. 5618 VIRGINIA AVE.

TO LET—New 5-rm. Mission Spanish house, large, sunny patio, 3 baths, 3 garages. High, slightly. 2350 VIENNA DR., Hollywood, off Beachwood Drive. Owner.

NEW artistic dbl. stucco, south exposure. 4 rms., bkfst. nook, extra bed, fireplace, fine view, garage, 15 min. from Bdwy. Adults, reas. 2350 ECHO PARK AVE.

$55 MO. 5-room bungalow with gar., beautiful grounds on the shore of Silver Lake, 12 min. drive from 3rd and Broadway. 2425 EARL ST. DRexel 2236.

$50—Attractive suburban home, 12 min. out. Hollyw'd car. Adjoining W. side of Elysian Park. Key at 1450 SCOTT AVE. DR. 3695.

EXCEPTIONALLY good 8-rm. home, spotlessly clean, every mod. convenience, gas furnace. 2 car gar. 2758 W. 8TH ST.

2212 W. 8TH ST., near Lake. 8-rm. house, newly decorated. Agent on premises from 12 to 4.

FREE—Los Angeles City Map mailed to any address. BEKINS VAN & STORAGE CO., 1335 S. Figueroa. ATlantic 8281.

NEW 4-rm. bungalow, 1939 N. Hoover, 3 blocks east of Hillhurst. 1 block north of Franklin. $55.

RENTALS! RENTALS! RENTALS! FORUM REALTY CO., 5804 W. Pico. EM. 4654. Open Sunday 10 to 2 p.m.

FROM GARRET TO CELLAR IN ONE DAY. Windows, woodwork cleaned, floors waxed. THE ACME CLEANERS. MEtro. 1630.

FASCINATING FURN. 6-RM. HOME. TEL., GAR., DISCOUNT RENT. $155. NR. FOUNTAIN. 1319 JUNE.

BEAUTIFUL Spanish bung., 5 rms., tile bath, bkfst. nook, gar., nr. cars. $70 mo. Inq. 749 VISTA ST., Holly. Ph. GR. 1090.

NEW modern 4-room cottage. Also ½ double 5-room, garages. Rent reasonable. Adults. 1930 3RD AVE.

½ dbl. bung. 4 rms., tile bath, sink, shower, gas radiator, bkfst. nook; red or yellow car. 1406 N. SERRANO.

BEAUT. BEACHWOOD DR. 1967. ATTRACTIVE bung., fine cond. 3 bedrms. 2 baths, gar., ph. ½ blk. car & sch. HO. 5786.

5-RM. bung., strictly mod., adults only. Gar., nr. car line. 2224 BERKLEY AVE. DO. 7251.

VERY ATTRACTIVE UNFURNISHED 9-ROOM HOUSE, WILSHIRE DISTRICT. CALL 568-103.

HOLLYWOOD—3-rm. nr. Western and Melrose, car and bus. $40, adults. 5318 LA CRESTA.

6-RM. bungalow, 3 bedrooms, floor furnace, automatic water heater. $40. 4406 KINGSWELL AVE. Tel. 590390.

30TH ST. near Vermont, ½ bungalow, newly decorated, garage, $35. 1311 W. 30th st. ME. 3421 or HE. 5490.

MODERN 7-rm. house, hardwood floors, 1 blk. from car line, $60. 2936 SO. BUDLONG. Phone ANgelus 0122.

5-RM. duplex, breakfast nook, tile bath and shower, 1½ blks. from Santa Monica Blvd. $45. 2923 CROFT AVE.

OPPORTUNITY FOR RENT. Double house, 18 rms., 1000 ft. west of Broadway, low rental. Ph. 590072.

4 LG. lt. rms., tile bath and sink, garage. Near Libr. and S.B.U.C. 2 car and bus lines. 1122 MADISON AVE. 597598.

NORTON, N. 417. New Spanish dbl., 4 large rms., oil tint walls, tile bath, shower, ex. bar., gar. HE. 5129.

$40-$45. 1364 W. 27TH. 1 blk. Vermont & W. Adams. Desirable mod. bungalow. BEacon 5225.

$55, DBL. bung. 5 rm. redrn. hi. fine view. Holly. car off at Golden Gate. 3429 LARISSA DR. Ph. 594-356.

A DANDY half dble. 4 rms. $45. New. 727 MANSFIELD. Call MR. TIERSON, Fitzroy 1519.

LOWER duplex, Wilshire dist., 6 rooms, tile bath, 2 bedrooms, sun room, furnace, double gar. 743 S. MANHATTAN PLACE.

1015½ S. NE HAMPSHIRE, WILSHIRE dist., se. ½ dbl., 5 r., new, 2 bdrms., gar.

$40, ½ OF DBL. 3 rms. & nook, nearly new. 751 N. EL CENTRO.

1644 W. 1ST ST. Living apt. on business street, $42.50.

4-RM. ½ dbl. bung. strictly modern. Gar. 327 N. NORMANDIE PL. HE. 9254.

4 ROOMS unfurnished, $35. 1435 WRIGHT ST.

$35, 4 rms. and bath, garage. 837 N. HARVARD BLVD.

$40—COSY 4-rm. house, garage, adults, close in. 118 S. PARK VIEW ST.

2 HOUSES, containing 18 rms., close in, newly painted and papered. Ph. 593201

BEECHWOOD DR., 621 N. 6-rm. duplex, 3 b'rms., gar., etc. loc. A-1 cond. HO. 7042

$55. 6-RM. HOUSE, GARAGE. 428 COMMONWEALTH AVE.

$28—THREE rooms, bath, screen porch, modern. Edendale car. 2117 AARON.

WILSHIRE district, modern 6-room bungalow, very desirable. 4845 ELMWOOD

6-ROOM COTTAGE, 300 N. VERMONT. DRexel 6841.

HOLLYWOOD, 9 large rms., basement, gar., phone, adults. 6118 SELMA nr. Lasky's.

W. HOLLY., new attract. 5 rm. sing. stucco, beaut. fin., 2 bdrms. $70. GR. 8044.

HOLLYWOOD—½ DUPLEX, 4 RMS., GAR. $65. 1134 N. KENMORE. 598008.

NEW mod. bung., 5 rms., bath, extra wall bed, fine view. $35. 1045 WATERLOO.

HOLLYWOOD—5-room modern bung., gar. 1238 GORDON, near Gower.

6-ROOM MOD., GAR. $50 MO. 598-057.

6 RMS., modern, garage, $50 month. Ph. 598057.

6-RM. house, unfurn., with garages, close in. 1512 W. 12TH ST.

$60—MODERN 5-rm. bungalow. 1612 Edgecliff, 6c fare. 590-828.

DEL MAR 4225, nr. Holly. Jct., 6 rms., gar., phone inst., yd. HE. 7926.

5-R. bung. Holly., wall bed, garage, nr University & cars. $60. 594-414.

NEW ½ dbl. bung. 5 large rms., gar. 2206 HILLCREST DR. Washington car.

$47.50, beaut. 4-rm. mod., tile bath, ex. range, ex. bed, nr. W car. 2081 6th Ave.

5-RM. bungalow on N. Kingsley Dr., $55. Call HOlly 4250.

BEAUTIFUL mod. bungalow close in, 1 blk. from Sunset Blvd. $40. 1408 Portia St.

$45. 1140 WILCOX AVE. 4-room house, sleeping porch, garage, built-ins.

$60—NEW 5-ROOM duplex, large rooms, 3 blks. L. A. High School. EM. 7626.

HOLLY., $70. 6-rm. bung., 3 bedrms., piano & gar. 1207 DETROIT ST.

HOLLYWOOD, 5-rm., half dbl., 2 bedrms., bk.-nk., gar. 832 Curson ave. GR. 7065.

TO LET—HOUSES— Unfurnished

West and Northwest

FOR RENT. Bungalows, $75 to $140 per month. Wilshire and Wilshire Vista districts. Highly pointed, exclusive streets. Duplex or double styles. Call MRS. ERVIN or MRS. CARTER, HEmp. 2175. THE FRANK MELINE CO., N. Western ave. at Beverly.

ATTRACTIVE bungalow, single, individual entrance on street, $70; garage, phone 2121 and 2121½ HIGHLAND AVE. See MISS GORHAM or MISS PORADEE, call GRanite 4971. Home Rental Bureau. 6363 Hollywood Blvd.

HOLLYWOOD attractive new 4 rms., latest feats., gar. 5728 Fountain nr. Western.

HOLLYWOOD 5 rms. new & beautiful, latest features. 5766 Fernwood, cor. Van Ness

6-RM. house, gas range, large basement, close to cars. 235 N. BURLINGTON AVE

$40—4-room, 2 bedrooms, desirable loc. 438 N. OCCIDENTAL BLVD. DR. 8521.

EAST Hollywood, choice ½ double 4 rms. Garage. 6c cars. Phone 598-262.

4 RMS., hdw. firs., garage, $38. 363 N. Occidental Blvd. Ph. DR. 8325.

FIVE large rms., radiator heat. Tile bath, sink, nk., gar. $65. 819 KILKEA.

NEW 4-rm. front bung., north of blvd., central Holly., $60, incl. gar. HO. 4866.

NEW attractive mod. 4-rm. bungalow, garage, $50. Nr. Vermont. 1418 W. 29TH ST.

5-ROOM MODERN COLONIAL BUNGALOW. $65. 5009 5TH AVE.

$60, 6-R. house unfurn., nice & clean, close in, gar. 2012 BERKELEY AVE.

6 RMS., 3 BEDRMS. A REAL HOME. CONV. TO SCHOOL. 4 CARS. EM. 4848.

HOLLYWOOD—½ dbl. 5-rm. unfurn. mod. stucco. 6253 LELAND WAY. HOL. 1646.

South and Southwest

FOR RENT—13-room unfurnished house, corner Santa Barbara and Grand, equip. with kitchenette permitting tenant to sublet housekeeping apts. Close to large training school with 400 resident students. Low rent. Choice location. Excellent opportunity for right party. Key at 4006 S. FIGUEROA, Mr. Halsted.

BRAND new up to date 6-room house, large, well arranged rooms, convenient kitchen, three bedrooms and bath upstairs, ample closet room, splendid location, nr. University and high school. 1204 WEST 29TH ST.

NEW 6-ROOM up to date house, double garage, tile sink and shower bath; high and dry, 1 block to Vermont ave. $65 month. 1237 W. 84TH PLACE. Key at Dolan's office, 84th Pl. and Vermont.

WANT LOW RENT? For a large 6-room house then look at 6649 South Park Ave., for $42.50 a month. THE McCARTHY COMPANY, 631 A. G. Bartlett Bldg.

5 ROOMS, ½ double. Practically new, hardwood floors, tiled sink, and bath, breakfast nook, automatic heater, close to schools and shopping district. Rent reas. 4121 S. HARVARD. VE. 9720.

BEAUTIFUL new 5 rooms, fireplace, hdw. floors, heater, breakfast alcove, tile work, lge. gar., lawn, etc., phone and water paid. $65. 5729 KENISTON AVE. 595-367.

5 UNFURN. rms., newly finished, mod. conv., hot water, breakfast nook, furn. Sunny side. Gar. 4304 S. HARVARD BLVD.

6-ROOM home, renovated throughout, $100. S. Main st. Good location for doctor or dentist. Open for inspection, $65. Tel TRinity 5076.

7-ROOM modern bungalow in beautiful Rodgers' Park. Just refinished throughout. Garage. Lawn, porch. Lease, ½ block Vermont on 72nd st. TH. 7058.

7-ROOM bungalow and garage at Ocean Park Heights. Large yard for children. $50. Inquire at BUSBY'S DRUG STORE, Ocean Park Heights.

ONE-HALF modern double bungalow with gar. 1729 W. Vernon ave. near Western. See FLYNN DEVINE CO., 1012 W. Santa Barbara.

376 W. 41ST ST. 5-RM. nice clean house. Hdw. firs. gar. 3612 7TH AVE. New. Mod. 5 Rm. & nook. Bung. Gar. ½ blk. to car.

6-ROOM STUCCO BUNGALOW. SHAW & YARNALL. University 1504. VAndike 9862.

5-RM. house and garage, $45 per month. 1131 W. 68TH ST. Apply Trust Dept., Security Trust and Savings Bk., 5th-Spring.

7-RM. mod., 4 bedrooms, 2 car gar. Reas. to rt. party; near Moneta. 150 W. FLORENCE.

5-ROOM modern bung. 148 W. 42nd Place. Garage, $55; without garage, $50. 1133 W. 51ST PLACE. VE. 6874.

FURNISHED mod. 5-rm. bungalow, newly decorated inside and out, garage. 618 W. 49TH PL. Bet. Figueroa and Hoover.

6-ROOM bung., garage. 561 W. 47TH ST. PH. AX. 6132.

4 RMS. rear bung. $35, beaut. surroundings, nr. car, stores. 3613 5TH AVE.

PRICE $37.50. ½ of 2-room double and garage. 1195 67TH PLACE.

6-RM. house and garage. $60 mo. No children under 12. University 5297.

NEW colonial double bung. 4 rms. adults. 1406 W. 36TH PL. UN. 1406.

NEW 3-room house, up to date. 213 W. 64TH ST.

HALF attractive mod. bung., 4 rooms, bath, garage. 850 W. 41ST ST.

$45—Those who appreciate convenience and coziness. PHONE UN. 5494.

MODERN 5 room house with garage, rent $55. 8317 S. FIGUEROA ST. VE. 6319.

8 ROOM chalet house at 2405 WEST BLVD. Rent $85.

4 RMS. $35. Modern, VE. 3442. Open for inspection. 972½ W. 43RD ST.

4-RM. double, tile bath, auto. heater, garage. $45. TH. 2679. 2812 MANSFIELD.

$50, 1841 W. 36TH PL., 6 rooms, 3 bedrooms, close in. "J" car. Garage.

4 large rms., mod. dbl. bung., garage, $45, water paid. 1217 W. 37TH ST.

5-RM. house, 1328 W. 60TH PL. Call house in rear. 1326, at 4 p.m. daily.

REDUCED to $26.50. W. 79th St. Modern half bung. HUmbolt 8046-J.

10-ROOM house suitable for rooming-house. 2625 S. MAIN.

5 RMS. & gar., new, ½ blk. off Vermont; children welcome. 1020 W. 85TH ST.

NEW double bungalow, just completed, 4 rms., wall bed. 127 W. 60TH ST. TH. 1061.

BEAUT. 5-rm. bung., tile bath, gar., 2 car lines. 4511 CIMARRON ST. $65.

$45. ½ double. 4 large rooms, bath and garage. 5608 CIMARRON.

MODERN—5 rooms and garage. Phone. Phone University 5686.

MODERN 7-rm. bung., garage, fruit trees, flowers, good lo. 525-53 or EM. 2571.

5-RM. mod. house, no gar. Call bet. 9 a.m.-4 p.m. at 262 W. 42ND PL. AX. 0773.

½ DOUBLE, 4 rms., 2 bedrms., mod., gar., $48. 3909 S. Harvard Blvd.

East and Southeast.

$40—TOWNE AVE., 5311—New, mod., 4 rms., bth., lge. bkfst. nook, scrn. pch., gar., rear bedrm. Has outside ent. for subletting, within 5c limit, 6 min. serv., "S" car marked 61st and Moneta, trans. 61st and San Pedro to 53rd st., walk blk. E., ½ blk. S. Ready Dec. 10. Own. (G. Piersall) on prem. or ph. BE. 5650 after 7.

UNFURN. sunny, four-room house, light and air on all sides, garage, delightful, quiet home for middle-aged couple without children. No dogs. Call mornings, 468 East Vernon Ave.; afternoons, 486 East 48th St. "S" car to Vernon Ave. or 48th St.

6317 SAN PEDRO STREET. Between 63th and 66th Sts., dandy 4-room and garage. Up-to-date duplex. RENT REDUCED TO $35.

4 RMS., modern, nook, laundry tray, built-in feats., etc. Incl. water and gar., adults. $37.50. 4407½ HUBBARD.

$35.75. ½ dbl. bung. 3 rms. bk. nk., bed-rm., also a disap. bed, water paid, mod., gar. if wted. $3. 743½ E. 51ST ST. HUmbolt 0181-J.

FOUR-ROOM DUPLEX. INSTANT. HEATER, hardwood floors, every convenience, garage. $55. 4264 S. MAIN. HU. 6454-W.

507 1-4 S. BREED ST. New 3-room modern, near F car. Only $30. ANgelus 5484.

$40—MODERN houses, 5 and 6 rms., garage, water paid, lawn service, adults, no pets. 780 E. 37TH ST.

$25—3-room house near car line; adults. 2530 E. 55TH ST.

3-ROOM modern bungalow in court, rent reasonable. 413 E. 39TH ST.

$25, modern 3-rm. bung. close in, adults. 718 ECHANDIA ST. ANgeles 2692.

$40, 5 RMS., modern house, garage, large yard. Call 3012 E. 2ND.

6-RM. bung., gar., large lot. 637 E. 48TH ST. VE. 4265.

North and Northeast

½ BEAUTIFUL new stucco bung., 4 rms., garage, extra bed, nook, tile sink, floor heater, built ins, 1 blk. school, ½ blk. Glendale car. 3439 ATWATER AVE.

$45—Griffin ave., 4430 N. New, hdw. firs., wall bed, bkfst. nk., big closets, mirror doors, water pd. Adults. GA. 4255.

BAXTER, 1414, cor. Valentine, 4-rm. mod. bung., unfurn., $38, with gar. DR. 6439.

NEW 5-room modern bung. 1267 RUBERTA AVE., near Kenneth Rd. GLENDALE $50.

NEW stucco, 6 rms., tile sink, bath, 3 bedrooms, breakfast nook & 12x16 garage. 1016 S. Marguerita, Alhambra.

ALTADENA—5-room Spanish bungalow, charming interior, double garage, trees. COLORADO 8012.

PUEBLO ST. 1216-18. DOUBLE BUNG. 4 rooms bath, gar. $36-$38. GA. 2218.

$30, 4-RM. and garage, 3667 Canada, nr. Ave. 33. Phone 558757.

MODERN 5-rm. house, garage; just off York Blvd. 1527 W. Ave. 47. Ph. GA. 7728.

$50, 5-rm. and bath, two bedrms., garage, modern. 5731 HUNTINGTON DR.

$35—3 RMS. and bath, strictly modern, and Edendale car line. 2376 Allesandro.

5-ROOM bungalow, unfurnished, 4 range. 3586 GRIFFIN AVE. Only $40. 75090.

TO LET— Suburban and Country

FOR RENT—In the foothills $55 per month, 7-rm. furn. stone house, gas, electricity and garage. BERTRAND PL. L. A. AVE. 2 blks. no. of Michigan Ave. La Crescenta.

TO LET— Beach Property

TO LET—Write to "Long Beach Tent City" for price list, housekeeping beach tents. Also flats, cottages & apartments.

SIX-ROOM HOUSE, 3 bedrms., gar. Fine location for dressmaker. 129 5TH ST., Manhattan Beach. Ph. Redondo 4377.

$25—4-ROOM and bath, 2 blocks from ocean. 232 SUNSET AVE., Venice.

TO LET— Or Lease

Miscellaneous

BOOTHS in beauty shop, low rent. 402 HAAS BLDG. TUcker 2314.

Stores and Shops

THREE STORES FOR RENT. WILL RENT SEPARATE OR TOGETHER. STORE NO. 1, $155 MO; NO. 2, $150; NO. 3, $175. 5-YR. LEASE. WHOLESALE DISTRICT. POSSESSION JANUARY 1ST. 341-43-45 S. LOS ANGLES STREET. SEE GEO. FISCHER.

WHERE IS THE New Rampart Theater Bldg.? On Temple st. at Rampart. A fast growing section. We have stores and offices ready for occupancy adjoining theater. See W. A. SOBELMAN ON THE PREMISES. ATTRACTIVE RENTALS.

TO LEASE—SEVERAL FINE STORES, ALSO BASEMENT FOR BILLIARD HALL IN 4-STORY HOTEL BLDG., COR. FIGUEROA & TEMPLE. SUITABLE FOR HDWRE., DRY GOODS, BEAUTY SHOP, COR. FOR DRUG STORE. RENTALS LOW AS $30 MO. BEN MINDLIN ON PREMISES. EM. 5738.

TEA ROOM. Located in center of thickly settled apartment house section, on street car line. No competition. Room 13x60. Rent $100. MR. SCHMIDT or JAMES BURTON & CO. WESTERN AVE. AT 10TH ST. 766-081.

STORES—STORES—STORES. Fine community, beautiful building. Northwest corner 11th and Alvarado. Some as low as $50 per month. Our representative on premises. Courtesy to brokers. ALMAND & WINANS. 2809 S. Hill. Phone AT. 9602.

SUITABLE FOR STORES GARAGE OR OIL STATION. Lease for term of years or BUILD TO SUIT, 100-ft. cor. on Alvarado near Sunset. Attractive lease to responsible party. Inquire of C. A. Eaves, HE. 1131. THE HARRISON MONROE COMPANY. 6667 Hollywood Blvd.

GRAND AVE. BET. PICO AND 16TH. 45 FT. FRONT. OWNER WILL BUILD ON GOOD LEASE. TWO STRICT FRONTAGES. J. G. PAYNE. REAL ESTATE BROKER. 613 W. PICO ST. Phone VAndike 5654.

STORE ROOM. 1111 E. Eighth st. in new 1-sty. brick bldg., ready for occupancy, 20x80 ft. with paved yard at rear to an alley. Ideal for wholesale or light mfg. J. W. LEWIS CO. 435-437 S. San Pedro st. FAber 4352. "On the Ground"

BEST store loc. in town for men's furnishings; live locality, no competition, 3 or 5-yr. lease to responsible parties; don't overlook this as you are assured of good business from start. FORUM REALTY, 5804 W. Pico. Open Sunday.

FOR LEASE, storeroom, have a beautiful storeroom, near W. 7th st., approximately 35x125 feet. High class location with a growing future. Also two stores on Main st. See HARRY G. HENLEY CO., 319 Brockman Bldg. TRin. 6326.

3 NEW STORES. N.W. CORNER HILL AND 17TH. ALSO 2 NEW STORES 903-5 W. 11TH. BLK. OF FIGUEROA. DRexel 4475.

WEST THIRD STREET. Between Vermont and Alexandria. For reservations see J. C. CUMMINS. 809 Lane Mtge. Bldg. MEtro. 4622.

IN the main business block of Burbank, 234 E. San Fernando Blvd., also 2 stores, 111-22 N. Pacific Blvd., Huntington Pk. Reasonable rent. Apply 233 N. MAIN. Phone Main 0472.

IDEAL LOCATION for haberdashery, tailoring, grocery store, needle work store. Seven store rooms to let. Call at 2132 W. WASHINGTON ST.

STORE AT 4009 WEST SIXTH ST., one block from Western Ave. Wonderful location for Furniture, Hardware or Grocery store, very nice for Market. Owner on premises 10 to 12 mornings.

STORE, 16x65, suitable for beauty shoppe, delicatessen, cafe, dry goods or any other business. 3000 people live within 3 blocks. 1225 VINE ST. Ph. GR. 9755.

STORE 18x60, cor. 49th and Moneta. Ex. loc. for drug store, hdw. or auto sup. or similar bus. Lease. Phone 75911. Res. 53. 2395 W. 31ST.

SANTA MONICA BLVD. store for lease in new brick building. In heart of fastest growing section on this boulevard. 6461 SANTA MONICA BLVD. HOlly 5589.

OWNER WILL RENT OR LEASE 2 STORES 15x60, 20x60, SEP. OR AS ONE, SUITABLE ANY BUSINESS. BUSY STREET. 2704½ SO. VERMONT.

$120. Brick store, 711 W. 8th st. H. F. ERNST, room 334 Byrne Bldg., 253 S. Broadway. Phone VAndike 6544.

GOOD location for fruit, grocery, delicatessen, shoe repair store, etc. Near the new employment and labor district. Call at 504 TOWNE AVE.

TO LEASE—For beauty parlor, beautiful room, 16x60, new building, splendid location. 2311 W. 9TH ST.

LARGE display window suitable for Xmas novelties, etc. Center of bus. dist. 712 S. GRAND.

WONDERFUL location for dry goods, hardware or market. New brick building, cheap rent. Inquire 409 N. ROWAN AV

BEST barber or tailor shop location in the city. Absolutely no competition. Inquire 2925 W. 1ST ST.

TO LEASE—For drug store, beautiful rm. 25x60, new building, just completed. 2501 W. 9TH ST.

NEW corner building. Large public market. Corner store suitable for drugs or other business. Cheap rent. 5029 S. FIGUEROA.

TO LEASE—Beautiful store room 16x60, for tailor shop, new building just completed. 2509 W. 9TH ST.

LARGE loft, light and airy, reasonable rent; 4-yr. lease. Apply 302 WILCOX BLDG. Ph. TU. 6834.

SPEC. inducements, reliable tenants. New stores, coming bus. center, 79th & San Pedro sts.

SHOP space in large garage bldg., reasonable rent, 27x100. See this. 955 S. GRAND AVE.

STORE for rent. Good for tire accessories or other kind of business. 2722 S. HILL.

CAMPBELL'S OFFICE SERVICE, $10 per month, includes use of office and desks. 833 LOEW'S STATE BLDG.

$35—12x40 ft. Lease. Excel. loca. for cobbler or cleaner. Cor. McCadden Pl. & Lexington. GR. 7602. MRS. RANKIN.

ONLY 2 attract. stores left in new corner bldg. on busy Sunset Blvd. Cheap rent. Phone owner, 598684.

CORNER store, 2800 Sunset Blvd. Rent very reasonable. Lease if desired. DUnkirk 4260.

WE have the best store locations in Los Angeles. See us first. FORUM REALTY CO., 5804 W. Pico.

STORE building, $50, suitable hand laundry, florist or what? 2715 W. 54TH ST. VE. 7051.

A HOT point location store, only $35. Come quick. 3414 N. BROADWAY.

$250 MO.—Garage and show room. Inquire 264 S. Coronado. 54000.

FOR lease, 9-r. house, S.W. cor. 9th and Western, suitable any bus. 767-243.

NEW STORE, 7533 Santa Monica Blvd. Fine location in best bus. sec. on Blvd.

CORNER store, 2 entrances, very busy corner, month of Dec. only. EL. 2830.

LARGE store in hotel building, 911 W. 2nd St., at Figueroa. VAndike 1822.

$60—60th and Hoover, S.E. corner; store, mod. living rooms. Just completed.

18x65, opposite Bank, W. 54th st. $50 month, good lease. TUcker 4094.

CHEAPEST store on Western ave., 16x45. 451 N. WESTERN AVE. GR. 1203.

10TH ST., 222 E. Two stores 23x60 each. New bldg. Reasonable. AT. 1505.

STORE rm. for rent, 10014 Moneta ave. Live in rear. Rent only $30. Ph. 70128

SMALL stores, $75 mo. up. lease; on Grand at Tenth. Call 955 S. GRAND AVE.

STORE—6708 S. MAIN; good location. $50 month. EMpire 8078.

3 stores, for tailor, barber, shoemaker. Rent $25, $30, $35. GR. 4450. DR. 4022.

SPACE in public market for baker and fruit stand at 4965 HUNTINGTON DR.

LARGE store room, 228 HARLEM PLACE. Apply 228 S. Spring.

BRICK storeroom 22x60, good for any line. 3208 E. 4th. Inq. 324 S. Fresno St.

STORE, good loca., liv. rm. 2-yr. lse. rent $40. estab. place. 1106½ W. 1ST ST.

CORNER store, Tenth & Grand. Also loft space. 955 SO. GRAND AVE.

Office and Desk Space

MEZZ. floor, Loew's State Bldg., sublease part of offices. Large adv. window on Bdwy. VA. 5001.

TO LET— Or Lease

Offices and Desk Space.

NICELY FURNISHED OFFICE WITH RECEPTION ROOM AND PHONE SERVICE. CALL AT 306 MARSH-STRONG BLDG.

OFFICE furniture for rent from 1 chair to a complete outfit. We deliver and take back at your convenience. Rental may apply on purchase if you decide to buy. 211 W. 2ND ST. Main 3082.

FOR RENT—A FEW GOOD OFFICES FOR IMMEDIATE OCCUPANCY. APPLY ROOM 404 CHAMBER OF COMMERCE BLDG.

OFFICES, Sixth St. near Western. Wonderful location for Doctor, Dentist or Chiropractor in new building, low rent. Owner on premises 10 to 12 mornings. 4007½ WEST SIXTH STREET.

SEVERAL connecting offices, furn. or unfurn., in modern fireproof bldg., suitable for corporation, doctors, attorneys, engineers, etc. References. Apply 601 COTTON EXCHANGE BLDG., 106 W. 3rd st.

OFFICES at Westlake Park. 2-room suites suitable for doctors, dentists, artists, architects or beauty parlor. Reduced rent. DUnkirk 1416.

ALL kinds office service, ph., mail, desk space, steno. Phones for incoming, outgoing calls, $5 up. 643 COTTON EXCHANGE BLDG. VA. 6652.

PRIVATE office, mahogany furniture, ground floors, telephone and limited stenography service. $100 per month. Apply McINTYRE, 757 S. Olive st.

FOR LEASE—SUITE OF OFFICES ON 2ND FLOOR OF MARSH-STRONG BLDG. FACING STREET. ON LARGE LOBBY. PH. TRinity 1131. ASK FOR MR. AYERS.

DESK space and office service, $10 per mo. and up. Beautifully furn. office. Ph. BRdy. 1700. 702 Financial Center Bldg. 7th and Spring.

DESK, complete service, steno., phone, $25 mo. Mail service $5. Strangers welcome. SPRING ARCADE BLDG., Suite 701.

VERY desirable furnished office, 3 desks. Phone. 810 METROPOLITAN THEATER BLDG.

FURNISHED office space, mahogany, phone, typewriter; lowest rental. Mail headquarters, $3 monthly. 904 Lincoln Bldg.

BANK ITALY. Fine suite, all or part, will divide to suit. Furn. if desired. Call 319 BK. ITALY BLDG. VA. 9535.

FURNISHED private office with reception room and phone. $50. 429 Western Mutual Bldg. TUcker 1628. TU. 5882.

6TH ST., near Alvarado, facing Alvarado Hotel, ideal location for office. Rent reasonable. 2016 W. 6TH ST.

OFFICE desk space or salesroom in ground floor location. See MR. MORK, 807 S. Flower st.

SUITE of offices or small store at 4535 W. Washington. Long lease. 1 to 4 p.m. See CRISLER, owner.

$25 and up, second floor, fine light, space for samples, stock and office. BREEDEN, 639 S. San Pedro street.

OFFICE and loft space, 7th, near Grand Ave. See Harry G. Henley Co., 319 BROCKMAN BLDG., TR. 6326.

PRIVATE section of well lighted furn. office. $40. VA 4230. 734 LOEW'S BLDG., Broadway at 7th.

½ OFFICE, new Bank of Italy Bldg. Nicely furn., phone installed. References. Address X, box 110, TIMES OFFICE.

WONDERFUL lge. offices on Broadway. Mod. size on 4th. Very reas. Apply STACK BLDG., 4th and Broadway.

NEWLY dec. office in suite, $16. Includes tel. serv. 700 BRYSON BLDG.

DESK space with mahogany desk, nr. window, including phone serv. 1126 Story Bg.

DESK space, desk, phone. Large outside office. Reasonable. 714 STORY BLDG.

WELL furn. office, telephone, etc. Apply 715 HOLLINGSWORTH BLDG.

GROUND floor desk or office space. Call 740 S. SPRING ST.

711 VAN NUYS BLDG., 1 or 2 nicely fur. offices, inc. reception service, phones.

CORNER WESTERN AVE. & 5TH ST. 3 connecting offices, ph. in. Call HOlly 3804

DESK furn. office, use phone, services, steno. if des. 514 DOUGLAS BLDG.

TO LET—2-room suite, also single office. 718 DELTA BLDG., 426 S. Spring st.

WILL sell furnished office suite at sacrifice price. Call DAVIDS, TRinity 1525.

OFFICE serv., desk space in well fur. office. Reas. 145 S. SPRING, Room 700.

LOS ANGELES mail-phone address, $3 mo. 434 STACK BLDG., 4th & Broadway.

FRONT offices, 2016 W. 6th st., near Alvarado. Reas. rent.

$65 MO. 524 SECURITY BLDG. All of office, nicely furn. in mahogany. ME. 1570.

FOR RENT—Light office, Sun Bldg. 7th & Hill. $40. Apply room 1210. TU. 4681

Industrial and Business Pty.

15,000 SQ. FT. ON SPUR, NEAR 3RD AND ALAMEDA. Good light, fine delivery facilities, long lease, low rental, car floor height. Offices partitioned. F. C. WOOD & CO., 128 W. 3rd. TUcker 1553, FAber 5509.

3-STORY brick, 34,000 sq. ft., $15,000 yr. 150 ft. on E. 7th st. 100 ft. S.P. spur; also 20,000 sq. ft. vacant adjoining. F. C. WOOD & CO., 128 W. Third st. TUcker 1553, FAber 5509.

FOR RENT or lease, store room, 1750 S. LOS ANGELES ST. Best location for auto accessories, radiator shop, sheet metal or light manufacturing, long lease if wanted. CALIFORNIA SPRING CO., 1746 S. Los Angeles st.

LARGE corner close to 12th & Figueroa, suitable for gas service station or any other light industry. W. L. BEACH, 2102 Buckingham Road or 4554 Beverly Blvd. 762-024, early eves.

TO LET—Lot 2160 E. 9th st. 40x130, 5 to 10 yrs. Also 80x111 at 722 Gladys ave. This is close in. Low prices. TUcker 4206. CHAS. G. GOODWIN, 1005 Washington Bldg.

LOFTS. In heart of wholesale district, good for factories or jobbers. Will divide from 2 to 10,000 sq. ft. Apply 308 E. 8TH ST. Only 3 blocks from Broadway.

FOR LEASE—1200 to 2500 sq. ft. of good light loft space very desirable for jobbing or light mfg. Ph. TR. 1391. MR. BRONSON.

50,000 FT. of loft space, all or part, light & airy. Rent 1½c per sq. ft. Near Pasadena Ave. EM. 3313.

LONG or short term lease for corner of Court and No. Broadway. OWNER, ph. 598301.

BUILDING for lease, 13,600 sq. ft. on Moneta. Good for light manufacturing, sales room or anything. 3840 MONETA AVE.

FACTORY new, with spur, 5600 sq. ft. Off Santa Fe Ave. bet. 8 & 9. Good lease. FAber 3300. Room 200.

GARAGE—9000 square feet, 138 W. 14th Pl. Call A. E. CUMMINGS, 586-579.

Poultry Ranches.

FOR LEASE—10-acre poultry ranch in San Fernando Valley on boulevard and electric car line. Nice 3-room house, 4 large laying houses, brooder house, packing house, all equipped with tools, etc. No stock; 3-year lease. Apply to J. JEPSEN, Owensmouth.

HOUSE & ranch for lease. For information write or call at 34 S. MARGUERITA AVE., Alhambra, Cal.

5-ACRE ranch, good 6-room house, plenty of water; near Watts. 302 LANE MORTGAGE BLDG. ME. 4622.

TO LET—FLATS, HOUSES, APTS.—With Furniture for Sale

SACRIFICE, nicely furn. 7 large sunny rms., 2 slp. pchs.; part cash, diamonds or mo. pmts., with or without lease. Inquire 1918 W. WASH. BE. 1836.

4 ROOMS completely furnished, walnut and mahogany furniture or will sell separately. Best offer takes it. Rent $50. 8307 SO. FIGUEROA.

MUST sell my lease and furniture of 8-unit bungalow court nr. Pico and Figueroa, good lease and income, all for $1950. MR. McLAUFLIN, BEa. 6262.

FURN. and 4-yr. lease, 9 hskpg. rooms, rented and showing good income. 2121 BONSALLO AVE. Call MRS. KLEMS, AT. 0942.

5 BEAUTIFUL rooms, 4 beds, furniture for sale if desired, $75 mo. 6818 SUNSET BLVD.

5 RMS., new furniture. Bargain. No dealers. House for rent if desired. 4110 MARATHON. 593405.

$45 rent. 400 S. RAMPART. 6 rooms and garage, completely furnished. No dealers. DUnkirk 1947.

MUST sell 4 rms. beautiful furniture, will sell cheap, house for rent, very reas. No dealers. 1632 W. 21ST ST.

FURNITURE of 4-rm. flat, all off hall. Can s.blet., 2 rms. now rented. 534543.

$500 cash buys completely furnished 6-rm. flat. 1249 S. CATALINA. BE. 5145.

FURN., lease, 8-room cor. house, $950 for quick sale. 2827 S. HARVARD.

6-RM. flat near town with nice furn. for sale. Reas. Own., 326 S. Fremont. Hurry.

FURNITURE—HOUSEHOLD GOODS—For Sale, Exchange

REED living rm. furn., walnut dining set, gray enamel range, ice box, other household goods. No dealers. DRexel 2805

BEDS, breakfast table and chairs, rugs, kitchen utensils. 598558. 5113 SUNSET BLVD.

ANTIQUE mirror, chest of drawers, and other antique furniture. 722 N. HARVARD, call after Sunday.

GOING East, must sell my furniture for living-room, 2 bedrooms, kitchen, boy and girl bicycle. 3840 S. HOPE ST.

VELOUR davenport, nearly new. Cost $165, for $45. 512-65. No dealers. 1021½ S. BURLINGTON.

IF YOU WANT YOUR HOUSE FURNISHED AT WHOLESALE PRICES, PHONE GA. 0133 TODAY.

LEASE up. Must dispose 8 rms. furn., living, dining and bedrm. sets, rugs, desk, lamp, piano, stove. 1308 12TH AVE.

FURNITURE—HOUSEHOLD GOODS—For Sale, Exchange

AUCTION. 10 A.M. TUESDAY, DEC. 2. COMPLETE FURNISHINGS. By the Piece. ELEGANT HOLLYWOOD HOME. 7601 HOLLYWOOD BLVD. Hollywood blvd. car to Gardner, 2 N. 2 W. This home has 6 rooms of very handsome high grade furniture consisting in part of a beautiful mahogany case upright piano, carved mahogany music cabinet, 2 pc. mohair parlor set, davenport, and arm chair in mahogany; mohair arm chair and rocker, 2 Louis XIV walnut frame velour upholstered arm chairs, 3 way Japanese screen, floor and table lamps, mahogany davenport and end tables, 11x15 Wilton rug, solid walnut antique flat top desk, high back swivel arm chair, walnut frame antique sofa covered in French tapestry, 9x12 Wilton, mahogany two-tone breakfast set with gate-leg table and 4 Windsor chairs, 4x7 Ivan rug, handsome 9 pc. French gray enamel finished bedroom suite consisting of twin bow-foot beds, with coil springs and high grade silk floss mattresses, full size dresser and vanity, chifferobe, stand, chair and rocker, bench, 9x12 blue body Brussels rug, also a massive solid walnut bedroom suite consisting of full size bow-foot bed with springs and silk floss mattress, extra large dresser and chifferobe, 9x12 blue Chinese rug, metal bed with colonial mahogany chiffonier, arm chair, Wilton rug, oil paintings, pictures, bric-a-brac, side oven gas range, dishes, utensils, etc. Auctioneer, W. DWIGHT HAMMOND, Holly 5715

COLGAN'S FURNITURE CO.— Late of 731 S. Main st. Now at 4265-7 Moneta ave. 1 blk. north of Vernon ave. Take M car, get off at 43rd. TEL. AXridge 5424. All kinds of household furniture and furnishings. Lowest prices in L. A. Cash or terms. Opening sale Sat., Nov. 29th, 8 a.m. Everybody welcome whether buying or looking. We buy, sell and exchange all kinds of good furniture and house furnishings.

BEAUTIFUL furn. of W. Adams residence, by the piece; overstuffed bed davenport; rocker, one chair, $150 for the set; mahogany bow-end bed, large dresser, rocker, springs and mattress, complete, $80; walnut dresser, chiffonier, dressing table, bed, chair and mattress; De Luxe springs, $125 for the 7 pieces; Whittall Wilton, Hartford, Saxony, Axminster and oriental rugs; Italian walnut dining set; 9-piece rocker, davenport table and odd pieces, side-oven range, 10 rooms in all. Dealers, everybody welcome. 1062 W. ADAMS, not home Sunday.

SPECIAL CLEARANCE SALE BARGAINS. EVERYTHING REDUCED, SEE US. CHOICE SELECTION OF HIGH CLASS GOODS. EVERYTHING FOR THE HOME. LIVING ROOM. BEDROOM AND DINING ROOM. Tables of all descriptions, chairs, lamps, shades, mirrors, rugs, etc. Absolutely the best quality for the least money. KEIM FURNITURE STUDIOS. 627 South Western ave.

SPECIAL FOR THIS WEEK. Balance of our grass rugs to clear at $1.69. Worth $12, size 8x10. Mohair stuffed chairs and rockers to match, worth $60, this week only $19.50. While they last. Dining room arm chairs, mahogany and walnut finish, worth as high as $20, this week only $4.95. Bedroom chairs to clear at $2.95. Made 50 different styles to match any bedroom suite, worth as high as $15. Don't miss this opportunity if you need any kind of furniture see us first. Tri-Mo Furn. Co., 1641 Cahuenga ave.

SEE these things sure, you won't be disappointed. 6-piece elegant walnut bedroom set, including springs and mattresses, $160, high made mahogany bedroom set, very fine, 6-piece, $175, cost $450. 8-piece ivory bedroom set, hand decorated, $55; high grade dining table, 6 chairs and buffet, $65. 9x12 Whittal Anglo Persian Wilton, $65; also 9x10 size and 9x12 Axm., range and refrigerator. Other pieces. 922 W. 16TH ST.

FURNITURE, beautiful dining-room set, mohair parlor set, lamp; hall mirror and table, Victrola, oriental and domestic rugs, library table, oil paintings, oriental tapestries, bric-a-brac, antiques; worth while seeing; must vacate Wednesday; everything must go; no reasonable offer refused; call 9 a.m. to 7 p.m. today and tomorrow. Dealer. 1918 W. JEFFERSON near Western ave. Everybody welcome. 6-room house for rent to adults.

FURNITURE of 6 rms., exceptionally fine quality, new and right up to the minute in style. Must sell quickly, so you will find everything at bargain. 2 walnut bedroom suites, overstuffed suite, walnut din set, rugs, lamps, enough to furnish your home complete at a big saving. Dealers, everybody welcome. 1811 W. 48TH ST., near Western.

$65 DAVENPORT, makes full-sized bed when opened, imitation leather, with $12 mattress; all for $25. Full-size simmons, 2-inch post ivory bed, link springs, 50-lb. mattress, cost $35; cut to $17.50. Round oak extension table, $10. 3-burner gas range, new, special, $15. COAST EXCHANGE DEPT., 567 So. Figueroa.

MUST vacate, compelled to dispose of beaut. furn. 4 rms., mohair parlor set, wal. dining and bedrm. sets, floor lamps, separate liv. rm. chairs, mah. chest-of-drawers, rugs, range, refrigerator. Call any time after 12 and eve. 2456½ KENWOOD AVE., nr. Normandie and Adams.

MAKE ME OFFER— Furnishings of my beautiful bung. consists of 3-pc. mohair living, walnut, dining & 2 ivory bedrm. suites, 4 large rugs, 3 mirrors, day bed, desk, tables, odd rockers, floor and bridge lamp, all or part, house for sale. 3529 W. 59 PL.

4 rooms of beautiful furniture, $147.50, including bedroom set, dining room set, living room and stove, all for $147.50, cash or terms. Can be seen day or night. PEOPLE'S OUTFITTING CO., 3804 S. VERMONT AVE.

BEAUT. FURN. OF 5 ROOMS, overstuffed bedroom suite, walnut dining set, fine walnut suite, dav. table, desk, rug, radio, mirror, lamps, odd chairs, nearly new, exc. cond. Must sell all or any part at once; dealers, everyone welcome. 1122 W. 74TH near Vermont.

PRIVATE home, several pieces of good furn. Cheap. 1 mahog. and cane dav., with 3 velour cushions and pillows and chair to match. 2 good rockers, mahogany daven. table, 1 F. O. extension table, 6 chairs. Inquire morn. only. 831 SO. NORTON AVE.

BEDS, WALL AND CLOSET— All steel, guar. wall beds, 3 sizes, $15. Closet beds, large rubber roller, $26.50. 40-lb. roll edge mattress ... $5.75. Ph. AN. 3880, 3575 Whittier Blvd. Open evenings until 10.

BEAUTIFUL furnishings of 4-rm. flat, only 4 months old. Taupe brocaded mohair set, walnut dining-room and bedroom set, Wilton rugs, French art lamp, silver and linen, everything must go. Great sacrifice. 2121 3RD AVE.

OVERSTUFFED living room set, gray enamel bedroom set, a beautiful ivory bedroom set. Small lamp and tea wagon. Will sacrifice for cash. Must sell at once. 917 LAUREL AVE., West Hollywood.

2 ARMED rockers, $7.50 each. Wrought iron, torchere books, saddle bag, $25. Chinese Mong. rug, 2.6x1.6, $10. Beautiful floor lamp. 1063 S. UNION. 558710. No dealers.

I WILL FURNISH YOUR HOME COMPLETELY WITH MODERN FURNITURE IN EXCHANGE FOR BONDS, TRUST DEEDS, MORTGAGES OR OTHER SECURITIES. PHONE TRinity 8780.

OAK dresser, $12; library table, $8; lady's writing desk, $9; 9x12 rug, $8; 5-piece walnut bedroom set, $60; 5-piece ivory bedroom set, $35; several other pieces, cheap. 922 W. 16TH ST.

KITCHEN range, beautiful oak bookcase, bird's-eye maple dresser and chiffonier, 2 beds, complete. Refrigerator, etc. 163 S. OXFORD.

FURNITURE of 3-rm. flat, bed, and liv.-rm., gas range, linen, k. utensils, best offer takes all or part. 1124½ POINSETTIA DR., Hollywood.

FULL-size bed, steel springs; cotton mattress, $10, complete; ivory dresser, $10; 9x12 Axminster rug, $12; range, $6. Other pieces, 922 W. 16TH ST.

LEAVING city. Must sell walnut bedroom set, living room table, davenport, Morris chair, new gas range. Reasonable. 1406 2ND AVE. 767529.

3-BURNER A. B. gas stove, oven underneath, $15. Also Royal Vacuum cleaner, $45. Both practically new. 4623 RUSSELL AVE. 590981.

SACRIFICE complete furn. of 5-rm. bung., pract. new. All or part. Real bargain. 6330 LELAND WAY, 1 blk. So. Sunset, off Seward, Hollywood.

MUST sacrifice my 125-piece set of Haviland china, 4 small oriental rugs, 10 piece dining set and 3-piece overstuffed living room set. 164 W. PICO.

DETROIT enameled range, $49.50. 25-lb. porcelain lined icebox, $12.50. Mahogany bed, box springs, $30. Palomine electric washer, $35. PH. 592183.

BEDSTEAD, 2-inch post, 40-lb. mattress, Simmons spring, complete, new, cheap. WISS, 1510½ S. Van Ness ave.

CHAIRS — WE RENT FOLDING CHAIRS, BEDS, TABLES, DISHES, COTS, ETC. LOU SKEELS, 1914 S. MAIN. AT. 4828.

KITCHEN table, steel cot, pad, 2 chairs, 1 rock., in board, old 9x12 rug. All for $20. 953 N. BEAUDRY. BRoadway 0795.

FOR SALE—Daylight washer, like new, cost $165. Sell $100. 4624 MONROE ST. 594811.

4 GRASS chairs, table, 9x12, Cong. rug $35; screen $8. 5711 LEXINGTON AVE.

RUGS, bedrm., dining & living rm. furniture for sale. Fitzroy 1802.

RARE opportunity, furnishings, 4-rm. bung. Artistic, practically new. GA. 5092.

GARLAND gas range, call bet. 2 & 5 p.m. Ph. 596-945. 3906 BRIGHTON AV.

NEARLY new Universal elect. wash. machine, Xmas gift, ½ price. 618 W. 49 Pl.

8x10 Wilton rug, white iron bed, springs, hair mattress. 983 S. SERRANO.

OCCIDENTAL gas range, white enamel, new in July, reas. 596554. 5115 SUNSET BL.

6 ROOMS, $275, whole or piece. House unfurn. $50. Can sublet. 580 E. Jefferson.

DINING rm. set, Detroit Jewell gas range, refrigerator. A-1 condition. 2806 W. Pico.

1 LEATHER dvpt. bd., brass bd., bx. ch., 3 rkrs., 1 gas & coal heater. HU. 3555-J.

JR. TWIN BED set, new & 9x12 rug. Sell cheap. BRdy. 0795. 953 N. Beaudry ave.

FURNITURE—HOUSEHOLD GOODS—For Sale, Exchange

DELIVERED FROM FACTORY TO YOU. SAVE 50%. LIBERAL TERMS. OPEN EVENINGS. 3-piece mohair comb. parlor suite, $98. 3-piece parlor suite, $55. Simmons springs, $4.50. 2-in. post bed, $4.50. Dining set, $35. $120 Italian dinner set, $39.50. $70 bedroom set, $32. $150 wal. 2-tone bedrm. set, $89.50. Floor lamps, $9.50. $100 Wilton rug, $37.50. $45 9x12 rug, $19.50. $40 high oven gas range, $28.50. MANY MORE BARGAINS TOO NUMEROUS TO MENTION. MAJESTIC FURNITURE CO. 1057-59 N. WESTERN AVE.

MY beautiful furniture in pretty home at 1109 Magnolia ave. for four thousand dollars, 12 rooms, house, beautiful lawn and flowers, Maid's cottage in back. Garage, 2-year lease, $125 per mo. Phone DUnkirk 8114. A few gentleman roomers pays all expenses and about $150 besides.

A BARGAIN—Gas stove, in good condition. Call 1501 SOUTH HOPE ST.

FURNISHINGS of 10-unit court. Some overstuffed. 1251 OGDEN DR.

4 ROOMS, my beautiful furniture, cheap if sold at once. 1139 HARCOURT AVE.

FURNITURE—Dining, living, bedroom and rugs. 3615 S. FLOWER ST.

FOR SALE—Furniture, 5 rooms, complete. 2905 PASADENA AVE. CA. 7298.

FOR QUICK sale, dining table and 6 chairs, $65, brass bed. DU. 9196.

$20 Ray glow 10-unit gas heater. Excellent cond. GRan. 7182.

Furniture, Household Goods at Auction

AUCTION FURNITURE. TUESDAY, DECEMBER 2ND. 10 A.M. Continuing All Day. 3416 S. MAIN, SO. OF JEFFERSON. Mohair and velour 3-pc. parlor sets, French and American walnut gray and ivory bedroom sets, beds, springs, mattresses, bedding and linen, dressers, chiffoniers. Wonderful assortment of dining furniture, chairs, rockers, console and library tables, gas ranges and heaters, rugs and carpets. At noon a complete outfit of small restaurant. All above and much more has been consigned to us to be sold to the highest bidders, regardless of price. SOUTHWEST AUCT. HOUSE. S. Barak, Auct. Main near 35th.

AUCTION—Monday, 1 o'clock, December 1. 2919 VAN BUREN PL., off West Jefferson. Exquisite high grade furniture. Everything must go. Imported French rug, heavy 9x12 and 8x10 seamless Axminsters. White porcelain gas range, antique table, walnut and French gray bedroom suites. No junk. Lovely 3-piece Chase mohair overstuffed suite. Web construction. Beautiful floor lamp, table lamp, hand paintings, linens, console table and mirror, walnut davenport table, curtains, velour drapes, ebony book rack. Fine walnut dining suite, mohair chair bridge lamp, Radiant heater, Andiron, screen, baby crib, doll, etc. Take it for whatever you'll give.

AUCTION. TUESDAY, all day, starting 10 a.m. 3218 S. MAIN ST. We are prepared to fill any demand made on us; we can furnish anything from one room to a Wilshire apartment-house, make out your list of just what you need in furniture and furnishings, then come here Tuesday and BUY RIGHT. Living-room suites in all grades; dining and bedroom suites, some fancy, some otherwise; odd pieces of all descriptions; a regular buyers' paradise. Quite a few of these articles are new. PACIFIC AUCTION HOUSE, 3218 S. Main st.

AUCTION, Monday, 10 a.m., 1732 Whitley ave., near 6600 Hollywood Blvd. Furnishings of 8-rm. private home, 12x15 living rm. rug, mahogany library table, mahogany davenport, parlor lamps, mahogany [illegible] bedding, large oak dining table, [illegible] chairs, 4 chairs, 7x9 Keira Bokhara rugs, hall runners and domestic rugs, 1 Hoover vacuum cleaner, hardwood enamel bedrm. suits, springs, fine linens, glassware, paintings, etc. H. B. NASH, Auctioneer.

AUCTION WED., DEC. 3, 10 a.m. Household goods of every description, colonial spool beds, springs, mattresses, beds, floor lamps, walnut dining set, over-stuffed living room set, etc. WARD AUCTION CO., 3307 So. Main. J. R. WARD, Auctioneer.

AUCTION TUESDAY. Dec. 2, 2 p.m. 1745 Temple street. Complete furnishings and rugs to be sold piece by piece, ivory bedroom set, dining set, range, ice box, curtains, pictures, etc. [illegible] YOUNG, Auctioneer. THornwall 2313.

FURNITURE—HOUSEHOLD GOODS—Wanted

WANTED—FURNITURE — FURNISHINGS of highest quality, for spot cash, including oriental rugs, musical instruments, bric-a-brac, linens, and bedding. YOU WILL BE PLEASED WITH MY METHOD OF DOING BUSINESS. LEWIS S. HART, TRinity 0774.

YOU want to sell your furniture. We want to buy. We pay cash at top market prices and take it away. No trouble to you. COL. C. F. CALHOUN & CO. Auctioneer. Inc. AXridge 5800.

WANTED—FURNITURE FOR SPOT CASH. Complete home or single pieces. All household goods, musical instruments, etc. CASH ADVANCED on consignments. Call us for BEST CASH RESULTS. KEMP & BALL, AUCTIONEERS. ATlantic 5465.

WILL buy 4 or more rooms of furniture or any quantity of bric-a-brac for cash, or will sell it for you on commission. Quick cash and no bother. CALL DODGE, HOllywood 5715.

FURNITURE WANTED. Will pay cash for household furniture. Any quantity. CALL TRinity 1061.

DON'T SELL your furniture until you see me. I will pay more for it and remove it at your convenience. Call HUmbolt 4517-J.

WE BUY furniture, rugs and linen of every description and pay the highest cash prices. It will pay you to call HUmbolt 0198. SOUTHWEST AUCTION HOUSE.

WANTED—FURNITURE & FURNISHINGS OF LARGE HOME, INCLUDING BRIC-A-BRAC, DRAPERIES, RUGS & PAINTINGS. DUnkirk 1807.

WANTED—Privately, the furniture—furnishings of a complete home, including linens, drapes and silverware. Will pay all cash. 590250.

THE Pacific Auction House will buy your furniture, rugs or linen, one piece to a house full. Courtesy to all. Phone HUmbolt 5011.

THE GREAT WESTERN AUCTION HOUSE will buy your furniture and rugs from one piece to house full. ATlantic 1060.

WANTED—Complete furnishings of 6 rooms or any part for cash. Phone MRS. NASH. ATlantic 7715.

USED household and office furniture, cash paid immediately. JACK COLTER, Buyer. Phones: TRinity 8430—8450.

WANTED—Oriental rugs, top prices paid. MARKWELL & CO., 302 Citizens Nat. Bank. VAndike 6092, TRinity 7088.

LIV., din. & bedrm. set, rugs, range, piano, phonograph, bedding, furnishings, comp. home. Cash. VE. 3028. Eve. 766283.

CALL up Security Auction, HUmbolt 3148. We will buy any amount of furniture or furnishings for cash.

WANT to buy at once, the entire furniture of a home. Am positively no dealer. TUcker 5066—55466.

PARTY desires to purchase the completed furn. or priv. home. THornwall 3662.

HIGHEST prices paid for furn. and household goods. Call any time. ANg. 3691.

JUST arrived from the east, want furniture, rugs, linen & dishes. HU. 4571.

CALL ANgelus 8705. Private party needs furniture, rugs, linen for apt. Cash pd.

WANTED—Furniture, highest price. DUnkirk 1807.

AM furnishing several apts., what have you in furniture? Cash. ATlantic 0060.

I NEED furniture, rugs, linen, for cash from private party. Call HU. 0260.

CALL me first or last. I pay cash. Furniture or rugs. UNiv. 3278.

WANTED—Furniture, 5 or 6 rooms, or any part at once. MRS. HILL. 71728.

I NEED furniture, rugs and linen. Will pay cash. Call ANgelus 3904.

CALL ATlantic 2960, private party wishes to buy furn., rugs, all pieces considered.

I NEED furniture, rugs, linen, for cash from private party. Call HU. 0260.

WE must have furniture. Call WARD, HU. 2947.

MUSICAL INSTRUMENTS— For Sale and Exchange.

NEW baby grand pianos for rent, $10 mo. up; secure yours now. Open evenings. PLATT MUSIC CO., 231 S. Western ave.

RADIO-PHONOGRAPH combination, only $ to sell at the special price of $97.50. Easy terms. PLATT, 620 S. Broadway.

SAX—I will pay cash for Bb flat saxophone grand bass, or trade my trombone. HU. 1645-W. 324 W. 39TH ST.

NICE little used Sohmer piano, $285. Will rent $3 mo. Apply all rent on buy later if desired. DANZ, 105 N. Spring.

STEINWAY grand, used, beautiful tone, good condition; very easy terms, only [illegible] Open eves. PLATT, 620 S. Bdwy.

NICE little used Pianola piano player with rolls and bench, $100, pay $5 per mo. Danz Music Co., 105 N. Spring. Open eve.

SACRIFICE—Knabe grand concert piano, pract. new, am no dealer. 354 S. MAIN.

PIANO, nice upright, $67. Mr. Wemer, piano in storage. 437 S. HILL.

VICTROLA, console, new flat top and 39 records, $85. STORAGE, 437 S. HILL.

STEINWAY piano, used, $250 if taken at once. MUSICAL STORAGE, 437 S. Hill.

VIOLIN, sell cheap, Stradivarius mod. Very old rare. OWNER, MR. HALL, HE. 3532.

STEINWAY, old model, but sweet tone. $195. DANZ MUSIC CO., 105 N. Spring.

J.N.C. FISCHER Ampico with 38 rolls, bargain for cash. 2702 S. BRIGHTON.

MUSICAL INSTRUMENTS—For Sale and Exchange

QUEEN ANNE CONSOLE PHONOGRAPHS

Brand New. Flat Top Model.

Genuine Limited.

Christmas and all the year around happiness is yours, with one of these elegant 'ol 'e the Mission Console.

SAY MERRIE CHRISTMAS THIS YEAR WITH MUSIC.

$95.

And plenty of time to pay for it.

Allow us to demonstrate its tonal quality and show its beauty.

THE MAY CO.

4th Floor. Music Salons.

PIANOS VA. $225 If you want a real high grade in a guaranteed piano, upright, player, or reproducing modela. For example:

A dainty little used vertical bungalow at $175, pay $5 per mo., free delivery and bench.

An elegant baby grand piano at $295, pay $10 per mo.

A very beautiful, rich toned, 88-note player piano, new model, at $395. No interest required. Pay balance on long terms.

An exquisite high grade reproducing baby grand piano at $645. Very easy payment plan.

Practice pianos at $60; say $5c weekly. All guaranteed. Over 250 pianos on hand, some of the world's highest grade makes.

LYRIC PIANO CO.,
607 W. 7th St., opposite Broadway.
Open evgs. till 10. Sundays, 9 to 1.

CHICKERING, KINGSBURY, KRANICH AND BACH.

Finches, player pianos, grands, new and used. NEW PLAYER PIANOS low as $345. 20 per cent discount.

CHANCE $7 per month up.

EVERYBODY, $5.50 per month buys a genuine Steinway, Weber, Wheelock or Stroud. ABSOLUTELY WAREROOMS AND RENTAL STORE.

110 S. SPRING. HUNTER PIANO CO.

$5 buys and $1 a week will place in your home a genuine Cable piano. Others $10 and $15 cash, $1 a week. Many used pianos, all kinds, $25 and up. Call and select your piano. Open evgs. and Sun. CABLE PIANO CO., 1017 S. Broadway.

DAVIS PRICE TRIAL. In your home. New piano, player or grand. No payment down. No carfare. Make us prove it. Write Davis Piano Co., 1000 S. Broadway. Only a penny a day for a piano. Only a penny a week for a player. Only a penny a month for a grand. Davis Piano Co., 1000 S. Broadway.

PLAYER—Small 65-n. Pianola roll, $4 cash. 1000 Wall st., Apt. 2.

PIANO—Very handsome, Kranich & Bach, mahogany, Mendelssohn, Fremont, Bach, Ludwig, Kingsbury, Cramer, Kranich & Bach, Conover, Chickering, Knabe, Cable, Wheelock, Stroud, Packard, Hallet & Davis, Steinway, Weber, Estey, Kimball, Schaff, Brenthano, Behning, Starr, Poole, Hardman, Gabler, Bush & Gerts, Lester, Franklin, Whitney, Vose, Sterling, Emerson, Marshall & Wendell, Story & Clark, Ivers & Pond, Hobart M. Cable, Cable Nelson, Lyon & Healy, Harrington, Schumann, Behr Bros., Jacob Doll, Lindeman, Sohmer, Hazelton, Krakauer, Baldwin, Mehlin, Harrington, Fischer, Bush & Lane, Wellington, Melville Clark, Hamilton, Howard, Ellington, Arnold, Hallet & Davis, Mason & Hamlin, Haines Bros., Wm. Knabe, Ludwig, Weaver, Jacob Doll, Lyon & Healy, Cable, Kohler & Campbell, Conover, Wurlitzer, Kingsbury, Cramer, Kranich & Bach

AUTOMOBILES, ETC.—Miscellaneous

Coupes for Sale.

Late mod. coupe, late 1924, brand new, never driven; 4000 mi., has dbls. tires and other extras; can't use it; terms $250 down, $36 per mo. 1000 S. HOPE ST.

Coupe, brand new, never driven; $1,000; terms, $445 L. 1000 S. VIEW AVE. Phone 1879.

Coupe, 1923, Bumpers, spotlight, etc. Fine shape. Car and tires in A1 condition. Call at 1501 SOUTH HOOVER ST.

COUPE, 1923, Overland, 4; A1 condition; $450 cash. 1501 S.

HOLLYWOOD—
For Sale, Ex., Wanted, To Let

BY OWNER
2 LEVEL STUCCO HOMES IN FOOTHILLS NORTH OF FRANKLIN, WONDERFUL CITY AND MOUNTAIN VIEW. VERY ACCESSIBLE; COMPLETE IN EVERY DETAIL; LIVING-ROOM, DINING-ROOM, BREAKFAST-ROOM, KITCHEN AND LAUNDRY ON LOWER LEVEL; 3 BEDROOMS AND BATH ON UPPER LEVEL; ELECTRICALLY CONTROLLED FURNACE AND STORK ROOM. ALSO SPACIOUS DOUBLE GARAGE WITH ROOF GARDEN ABOVE.
2410 GRACIOSA (FORMERLY VIRGINIA DRIVE)
F. W. BECK.
GRanite 2551. HEmpstead 3721.
HOLLYHILLS CO.
1547 N. WESTERN.

$16,000.
NEW 7-ROOM ENGLISH TYPE 2-story home in excellent location north of Hollywood Blvd., only $10,000 cash. $7,000 may balance to be arranged. This beautiful home is right up to the minute in all modern conveniences. Two baths, fireplace, double garage, cement floored washroom, four bedrooms, one of the bedrooms is large enough to use as a billiard room. Five large closets. Ornamental shrubs. Must be seen. Locations like this are very scarce. The property is located at 2111 WOODLAND WAY, the first street east of Highland, off Broadmoor, and open for inspection every day from 10 to 4.

6-ROOM BUNGALOW
$7000, WITH TERMS
6 large sunny rooms and bathroom, new paper and paint inside and out. Convenient location on Hampton ave., near Garfield. Best of schools, transportation, shopping dist. The best buy to have had in a year. Property is really worth $8000.
LORD & SELDING, REALTORS.
1824 Sunset Blvd. GRanite 7208.

$2000 BELOW MARKET
$7850 will buy a dandy new stucco bungalow on nice street in Hollywood. All in it takes is 10 minutes to look it over. This is your chance for a pick up. Phone HEmpstead 5580. "SEE MARY" INC., 6331 Hollywood Blvd., "Safe Financial Harbor."

AFTER SEEING ALL OTHERS, you will appreciate the refined elegance, convenience and exceptionally low price of this
3-STORY STUCCO HOME.
In central Hollywood. Just south of Franklin ave. 6 rms., servants' quarters over garage.
Lot 66x127. See MR. LEE, 6243 Hollywood Blvd. Holly 2044.

A WONDERFUL DUPLEX
2 blks. s. of Bl. Blvd., among 20 and $30,000 homes. You can't look no further. 3 lovely bedrms. and tile bath and stall. Upstairs living room. This is new and price is low for terms easy.
MR. BEAMAN, HE. 6073.

FOR SALE—New 6-rm. Spanish stucco bungalow, large living-room, dining-room, cabinet kitchen, breakfast nook, tiled bath with shower, extra toilet room, water heater, double garage, sprinkler system. Lot 50x150. Price $8500. Terms. Owner will sell cheap, almost new 12-room duplex, finest construction, N. of Blvd. Central Hollywood location. Easy terms, $16,000. Lemer & Rapelye, 6767 Hollywood Blvd. Holly. 4809.

A REAL BARGAIN, ONLY $7900
Modern bungalow, new large living-room, 2 glorious bedrooms, floors and trim of feature known to builders. Small cash payment, bal. $50 per mo. HOlly. 4474.

$6000 FOR YOU
4 yr. old new 100x142, unrestricted with good 5-room bungalow, 3 blocks from Western and Santa Monica Blvd. at $19,000 it's a steal. HOlly. 3099.

BIGGEST BARGAIN ON MELROSE BLVD.
5-room bungalow, 2 bedrooms, tiled bath, all under one corners, is in the heart of the biggest development, is ripe for stores and apts. MARK HOUK, OWNER.

$1500 DOWN, 5-room bungalow, near Fairfax High School, breakfast room, shower, tiled bath and sink. Many built ins, fireplace, gar. $68 PARKER. Owner at 3580 Cahuenga.

FOR STORES—
Rooms, Rentals, Business and Business Property in Hollywood see C. O. IRWIN REALTY CO.
5462 Hollywood Blvd. HE. 2180.

FOR SALE—Owner must sell lot N. of Hollywood Blvd. 5 minutes from center of Hollywood. Price $950, pay down $50, balance $10 per month. Address owner, P. O. BOX 121, Hollywood Sta., L. A.

OWNER'S sacrifice; exceptional view, 8 rms. north Hollywood Hotel, just built, 6 rooms, tile bath, garage. For appointment call 6041 Carlton Way after 5 p.m.

BARGAIN, large lot, beautiful 5-rm. Colonial home, 4 bedrooms, 2 baths, etc. Price $13,500. Call 5806418 or 2600 CUMMINGS DR.

$1000 CASH buys 5-rm. home in foothills, only 15 min. from downtown. Balance only $15 per month. THOS J. MURPHY, Realtor, 1518 N. Vermont. 3040502.

NEW stucco four-family flat, 3 rooms each, strictly modern. Price $12,500. A bargain direct from builder. Priced right. Owner, GRanite 0687.

WE have retailing good buys in Hollywood section, both singles and doubles. If you want a beautiful home see me. F. E. HICKOX, 5223 S. Vermont. VE. 2980.

NEW, beautiful 6-room stucco bungalow, barrel ceiling, Tiffany finish, double garage, W. Hollywood. $7500. Cash $1000, $212 SANTA MONICA BLVD. GR. 6158.

80x135, N. of Hollywood Blvd., bet. Vermont and Western, 66x71. Just off Vermont. $27501 or $914 00.

OWNER will sell lovely stucco bungalow, furnished if desired. 2146 HOLLY DR.

$7500, $1250 CASH, new stucco, near Fairfax High School. Must sacrifice. Call GRanite 9084. 5080 CLINTON ST.

5 ROOMS, modern and garage, newly decorated, low rent, furn. or unfurn. Key on premises. 6130 FRANKLIN AVE.

NEW stucco, 5-rm., dbl., nr. Fairfax Bl. Reas. terms. OWNER, 857 Curson. GR. 7066.

6 RM., 3 BEDRMS., $6000, EASY TERMS, TILE AND MANY OTHER BARGAINS AT IRWIN'S, 5465 HOLLYWOOD BLVD.

$4000 buys hillside lot worth $6000 in WEST HOLLYWOOD at SUNSET BD. HEmpstead 5646. GRanite 7530.

$9000 MUST have! 5-rm. stucco, strictly modern, large living-rm., nr. car, schools, stores, theater. 927 Havenhurst.

FOR RENT—6 chic 4 rooms, tile bath and drain. 1704 N. KENMORE AVE.

HOLLYWOOD—
For Sale, Ex., Wanted, To Let

MAGNIFICENT NEW HILLSIDE HOME IN HOLLYWOOD FOOTHILLS, 4 BEDROOMS, 3 BATHS, CATHEDRAL CEILING, ETC. SACRIFICE $17,500. EASY TERMS. ADDRESS B. BOX 191, TIMES OFFICE.

$5000 takes fine 6-room house on Flores near hills, underpriced $2000.
HEmpstead 4546 or GRanite 7820.

$500—ARGYLE, 1605—HOLLYWOOD MANSION; PARK; GARAGE. Holly 8087.

BEVERLY HILLS—
For Sale, Ex., Wanted, To Let

50-FOOT business lot on Burton Way, surrounded by many new apartments and homes.
Price $120 per foot on extremely easy terms. Ready for improvement.

60-foot residential income lot, east front, third lot off Wilshire on a concrete street west of Beverly Drive and near Theater. Priced at $4700, with small initial payment and balance in 18 month. Quotation is at least $1500 under adjoining lots. Quick profit is assured.

80-foot residence lot north of Wilshire and west of Crescent Road for $2100, only $700 down and balance in 18 months. This lot will earn $1600 for buyer within a year. One block to school, street cars and stores. Build two houses on this lot if you want.

61-foot income corner lot north of Wilshire priced at $4200 on easy terms. Wonderful location for Apartment, Court or Double Bungalow.

5-room bungalow on east-front corner one block north of Wilshire, two blocks to store, street cars and school. Priced below anything in the entire district and can be handled on as little as $1000.

Residence lot on Rexford Drive north of Wilshire Blvd. 75-foot front and 98-foot rear, at $4500, is the lowest-priced lot existing in the entire district.

This is the only vacant one in the block. Today's best buy for a fine bungalow, only three blocks to schools, stores and street cars.

Fine 5-room bungalow, east-front 50x150 lot. Owner wants to lease for one year at a rental price asked for this.

WILSHIRE BUSINESS LOTS.
Just west of Beverly Drive, on 100-120x164 foot lot at $15,000, requiring $2500 cash and balance in three years. This lot will make a large profit in one year.

Corner 150x120 at a price of $320 per foot on terms. You cannot buy inside value of anything like this price, West of Beverly Drive.

N.E. corner Wilshire and Beverly Drive, next door to new Theater. 218-foot frontage, at a price almost $200 per foot unfair figure at corner east of here that sold last week. $4000 cash, balance of corner across the street. $25,000 cash required, with the balance over five years.

We are sole agents for the Wilshire frontage advertised herein.

East-front business lot on Beverly Drive, block and one-half south of Wilshire. $6000, requires $2500 cash and balance easy. Lot 50x150. Is at least $1500 below value of lots adjoining.

EVERETT C. KLINE CO., 320-752.
N.E. cor. Wilshire Blvd. and Beverly Drive.
Open Sunday and Evenings.

BEVERLY HILLS
Glendale has 50,000 population. The improvements on Brand Blvd. is $2,000,000 front foot. Acme Realty Co. has bought Tract is $2000 per front foot. Beverly Hills will have 50,000 in five years. Can you visualize the value of two frontage on Wilshire Blvd. and Beverly Drive will be worth them. We have some desirable frontage as low as $300 per front foot.
See CHAMBERLIN & CO.
Northeast corner of Wilshire Blvd. at Doheny Drive.

A GOOD
BUY
Beautiful new 5-rm. Span. stucco on corner lot. Mahogany finish, walls decorated in oil on canvas and sanitas, best of hardwood floors throughout, overweight line fixtures, very large living room, tile bath, 2 large bedrooms, 1 bedroom could be used for den, 1 bedroom and car line. This is a home in every wish. Only $11,500 and good terms. Call HE. 5060.

616 LINDEN DRIVE, 2 blocks west of Catholic Church. Wonderful view. 2-story Spanish designed house; 4 bedrooms, granite exterior, colored tile roofs. This home is open for the man of the house and that is a man's room with its antique wooden ceiling, large fireplace, walled patio. If interested in this home, you will appreciate it and ask your inspection. WELBY HUDSON, designer.

FOR SALE—
HOUSE—2-story, 2 bright airy bedrooms, sleeping porch. House is furnished in basement. House is furnished throughout. 2-car gar., sprinkling system, etc. Moderate cash payment for 5% interest. Price only $11,500.
J. A. CORNELIUS REALTY CO.
Dir. Wilshire Blvd. and Canon Dr.
Beverly Hills. BRadshaw 5358-5486.

FOR SALE $22,500
Home in Beverly Hills, 7 rooms 4 bedrooms, 2 baths, above stairs maid's room and bath, downstairs besides living rm., dining rm. and kitchen, there is a den, library and sleeping porch. Large entrance hall and service porch. A good house for large family. 2 blk. to school, car line. 826 S. Rodeo. Fully insured. 614 CRESCENT DRIVE. Owner, phone 550-826.

$1000 CASH $10,500 $1000 CASH
BARGAIN.
Beautiful new 5-rm. Spanish stucco, 1 blk. from Wilshire Blvd., 2 blks. to school, stores and theater, large living-room, fine sunny bedrooms, tile bath, floor furnace, garage, lawn and shrubs. This is a bargain. Call F. P. McDONALD, 8500-01. 435 CANON DR., Beverly Hills.

DON'T OVERLOOK THIS
7 have 106 ft. business frontage on Beverly Dr., in order to arrange my affairs will sell this excellent property at 10% below the present market. My terms for a quick sale are 1-3 down, balance 3 years straight mortgage. This is absolutely the best buy in Beverly Hills. Call MR. ROBINSON, 584-1295.

WILSHIRE BLVD. CORNER
best bus. buy in Beverly Hills. 100x158, close to new theater, underpriced for quick sale. Terms.
Income residential cor. 154x158, near the new theater this is a snap.
"Your" Realtors, Inc.
1249 Wilshire Blvd. Beverly Hills.
636-482. 535-976.

BEAUTIFUL 5-room house, grounds landscaped, $9200, $3625 cash, bal. like rent. Most complete list of properties for rent and purchase in Beverly Hills, property priced right.
NORMAN A. FARST.
1826 Burton Way. Phone 559-979.

COMMODIOUS 6-room Spanish stucco on Beverly Hills corner, the home is well finished throughout, Tiffany walls and arched ceilings, real fireplace, plate glass windows, tile baths, tiled kitchen, shower and garage, $12,000. Terms. Owner, 550-249.

$4000—BUSINESS LOT—$4000.
COUNTRY CLUB DRIVE.
A continuation of 10th st., from Los Angeles to Rodeo, will be worth $200 per ft. in one year; this is a real investment. Call 559606.

WILL TRADE
My beautiful corner for mortgage, trust deed or smaller lot.
LOU ROSE, INC.
470 Beverly Drive.
Open Sunday. 550-531.

2-ACRE KNOLL
west of Bev. Hills Hotel at a ridiculously low price $5500 down. Phone BUSSELL C. McDONAHEY, 63278 or 584-626.

EAST FRONT LOT—
613 Bedford Drive.
50x162.
$7600 Cash.
OWNER, PHONE 722-76.

FOR SALE—Beverly's finest street, Camden Drive, north of Santa Monica Blvd. Parkway, 2 bedrooms, 2 bedrooms, tile bath, tile shower, with or without furniture. Key on premises. Phone 559-981.

INVESTMENT
We can show you an exceptional return on this income corner for $5500. KENNETH A. BRAINARD, of Beverly Hills, 4586 Beverly Dr. GRanite 9065.

ARTISTIC 6-room English stucco on Beverly Drive, north of hotel, wonderful and unique construction, master piece of originality, very attractive price, $84251. 556249.

TWO wonderful homesites north of Santa Monica Blvd. on Rexford and Foothill Drive. Specially priced for next 48 hours.
DAVENPORT & BIKMLER
243 Canon Dr. 559-630.

FORCED OUT, $5000, MUST SELL—
Beautiful residence lot, 200 ft. of Wilshire, improved on both sides on concrete street, all improvements in and paid. Call 559060.

WANT to exchange equity in 12-room duplex, bungalows. Rent $115 month. For clear lot N. Santa Monica Blvd. HALLAN COOLEY, 556975.

REST located res. lot 50x150 in Beverly, only $4000, easy terms; only $1500 down. This lot is priced right and will sell to first looker. Call 559612 for appointment.

FOR LEASE—Apts., flats, studios, offices, furnished, 5th nr. car, church, stores, theater, $30 up. WINDEMERE, 420 Bedford Drive.

WESTWOOD, Beverly Glen Blvd. lot, near Santa Monica Blvd., at original price this week. Owner, DUnkirk 6734.

WILSHIRE FRONTAGE STEAL
45 feet, Wilshire business frontage, near Fuross Rd. See me quick. Coburn, 584543

FOR SALE—Bargain lot, 80x150, No. Wilshire, surrounded by attractive homes. OWNER, HE. 6852.

BEVERLY HILLS—
For Sale, Ex., Wanted, To Let

WE CAN PROVE
That the below lots are underpriced.
FOR QUICK SALE
80x150, residential corner, Maple Dr. south of Wilshire, cast front, $4200. $1000 cash.
Rexford Drive, 1 block north of Sunset blvd. 100x195, each front residential lot, $10,500. $2000 cash.
Oakhurst Drive, income lot, just No. of Burton Way. 50x150, west front. $7125, terms.
BEVERLY HILLS REALTY CO.,
471 Beverly Drive.
Open Sunday. 550-263.

60-Ft. res. inc. lot, east front, cheapest lot in tract, $4750.

85-ft. lot on best tree-lined st. Above Santa Monica Blvd.

165x100 bus. cor. on Fuross Road just off Wilshire Blvd. This is a real bargain.

50-ft. residential inc. lot in Berkeley Hall School tract. This $500 below market.
EDW. M. WELSH.
584-650. 1451 Burton Way.

HERE'S A REAL SACRIFICE.
MOST ATTRACTIVE BUNGALOW IN BEVERLY HILLS.
Only ½ block from Wilshire blvd. Positively cheap at $13,500. If you act at once will sell for $11,500 on your own terms. 6 rooms, all k.w. floors of workmanship, materials and fixtures built to suit the most fastidious. 1231 LEDOUX ROAD, Beverly Hills or call FRANK GUBIN, Faber 0077. 411 N. W. Hellman Bldg.

ACRE AND HALF
Homesite, adjoining Beverly Hills, 500 ft. elevation, near $250,000 home, overlooking Chaplin and Fairbanks estates. Inquire, owner R. box 523, TIMES BRANCH.

ELEGANTLY furnished home for several months, adults only. Phone 559-266.

GLENDALE—
For Sale, Ex., Wanted, To Let

SACRIFICING
CHOICE RESIDENCE LOT
$1475
Large lot near the foothills, commanding and wonderful view. Near car line, boulevard, etc. Best of street improvements. A lot that should sell for $2000 in very close time. EDWARDS & WILDEY CO., Glendale Bk. Bldg. 224 Broadway, Gl. Glendale 250. Open Sunday.

BUY FROM BUILDER
Three exceptional bargains all with most beautiful view in Glendale, 5-rm. stucco, $7300, $1000 down, bal. easy terms. A real home. Wonderfully constructed, $7800, $1000 down, bal. easy. Also, magnificent 8-room concrete tile home, with separate income-producing apartment, $13,500, $3000 down, bal. easy terms. See Yale Dr., Glendale Heights. Glen. 4200-J.

$150 CASH, $50 PER MO. PRICE $4750.
The real buy of the season. A new 5-room house on good street, fine lot, lots of shade, in one of the fastest growing addition of Glendale.
Also 2 lots, new 4-room house. Price only $3000, $1000 cash, $30 per mo.
TRIANGLE REALTY CO., Inc.,
402 E. Broadway. Glendale 2248.

BEAUTIFUL NEW 7-RM. RESIDENCE—Gunwood finish, all large rooms, 2 bedrooms and bath with shower, tiled sink, Pine lawn and shrubbery. Formerly priced at $9500. Must sell. Reduced price only $8450, reasonable terms.
THE AKERS REALTY CO.
412 E. Bdwy. Glendale. Pn. Gl. 578-J.

EXCHANGE
Glendale Home for Hollywood Home
Close to Brand Blvd., 6-rm., bungalow with furnace, fruit. Lot alone worth $6000. Owner's business forces change. Price $8600, $10,500 furnished.
A. ENDICOTT
116 So. Brand. Glendale 822.

WHY LOOK FURTHER?
Ride over with me and see "Glendale specials." I let only "with it" people buy. Homes from $2800 up. ROBT. A. BRACKETT, 908 W. 8th St., Los Angeles. Pn. Broadway 3220.

TO LET—Furnished 3-room house, double garage. 610 W. BROADWAY, Glendale. 3620-M.

DUE corner, Rapidly developing high-class home dist. Just what I paid 10 men ago. $4250, $750 cash. 782-J-60.

FIVE-ROOM house in Glendale. 671 N. Alexander. $4750, easy terms.

PASADENA—
For Sale, Ex., Wanted, To Let

WANT tenant for central corner store, well established, 10 years. N.E. corner Colorado and Los Robles. Recommended to Pasadena's finest business location.
Agents
COLIN STEWART REALTY COMPANY.
480 E. Colorado st. Fair Oaks 72.

MOD. duplex, furn. 5 sunny rms., 2 bedrms. 2008 E. California. Pa. P.O. 03861.

APT. furn., 5 attract. sunny rms., lovely view, $70. +BY OWNER. Ph. Colo. 8213.

ALHAMBRA—
For Sale, Ex., Wanted, To Let

THIS IS THE ONE.
$350 cash, balance $21 per month, will buy you a three-room house, on rear of lot, 40x146 ft. Total price $1450. Gas, water and lights, three blocks from P. E. car. Where the fare to Los Angeles is only 20 cents round trip. Why are you paying rent, when you can buy this one.
M. K. GRENSTED CO.
Tel. 502-J. 201 W. Main st.

$1200 DOWN and $35 per mo. secures a deed to 96x300 new fire-room stucco home consisting of all improvements in and paid for, sewer, lawn, shrubs. House has bdw. floors, tile sink, mantel, draperies. First class construction throughout, open for inspection until sold. See it at 826 S. 6th or call
FRED T. HARPER, OWNER.
112 N. Vegas. 1719-W.

$1250, $1500 cash, terms, 5-room pebble-dash stucco, New, Modern, Quiet location. Double, $7000, $2000 cash, $50 per mo.
W. ARTHUR NYE CO.,
129 N. Garfield ave. Ph. 49.

ARE you looking for a safe investment? Here it is and it shows a return of 15%, 4 units, all on ground floor, of stucco, H.W. floors, Garages, located on a good residence st. Close in, all rented. Price $12,000, $5000 cash.
BALDWIN REALTY CO., INC.,
Alhambra.
Ph. 68. 106 W. Main.

$500 DOWN—NEW, 5 ROOMS.
All bdwk., close to everything. Only $4500.
2 RMS., LOT 50x195—$1500
Near 2 blds., stores, school. Make offer on terms; deed.
L. H. WISE, 115 N. Garfield. 1731-R.

GOOD house of 5 large rooms, hardwood floors, built-ins. Close to car and stores. Lot 50x150. Price $4250, exceptional value at $4550 with only $500 down and balance like rent.
BRADLEY & STRUVE.
10 So. Garfield. Alhambra.

CHARMING 6-rm., fully modern home on delightfully treed lot. "A dream come true." Only $7500. Attractive terms.
See DAISY A. CONNEL.
Mona Finders.
12 East Main. 2065-J.

$1000—$300 DOWN
4-room house attractive, new and classy. Near Georgia, 2 car line. 50x195. J. G. RAINEY CO., 22 N. Garfield. Ph. Alhambra 3023.

$40 MO., $500 or more cash, 4 rms., cement cellar, etc., 2 blg barns, 2 chicken runs. Lge. grape arbor, 14 fruit trees, separate lot. 612 S. CHAPEL ST.

FORCED to sell 5-rm. modern stucco bungalow. Just completed. 2753 FRONT ST., Alhambra. Ver. 0460.

FIVE-rm. home, cellar, outside laundry and garge. Lot 100 by 160. Fruit and shrubbery. $8500, terms or cash. 1330 CAMPBELL AVE. Ph. Alhambra 439-M.

OWNER FORCED TO SELL
Business lot, W. Main st., adjoin. cor. of Palm ave. Excellent anything in block. IRVING, 1128 W. Main st.

TO LET—Stucco 5-rm. house. 706 GARFIELD, $75. 319 Bk. Italy Bldg. Va. 9033.

7-RM. house with garage, 4 acres of land, $45. Phone ALHAMBRA 721-R-12.

SOUTH PASADENA
For Sale, Ex., Wanted, To Let

DANDY LARGE RESIDENCE LOT
In ideal location on corner of two beautiful streets, 130x140, unrestricted lot in restricted district. Price $4200.
ROY PHEBUS COMPANY
1838 Fremont. FL. 2313.

$7500—$1500 down, 3 BEDROOMS, NEW 2-STORY DUTCH COLONIAL, featured by accessibility to cars, stores and L. A. business district. Ornamental lamps, trees and unusual view of mountains. OWNER-BUILDER, GArfield 7416.

FOR houses, lots and bus. properties, P. Pas., see LAW REALTY CO., 1830 Fremont ave. EL. 1502. Colo. 8139.

5TH APT. 4 front rms., bath, furn. Gas, light, ph., gar. incl. 1904 PRIMROSE.

RESIDENCE & business properties, MARY C. GARDNER, 699 Mission st. El. 1760.

CHOICE 5 Pasa. properties. Guy M. Martin, 1907 Fremont. P.O. 6366. El. 2259.

EAGLE ROCK—
For Sale, Ex., Wanted, To Let

FOR SALE—Beautiful residential lot, 50x153, on Lockhaven, just south of Hill ave. Price $3000 cash. If you plan to build don't fail to see this as the location is the best in Eagle Rock. Owners, WRIGHT & HOGAN, Inc., 1600 N. Vermont ave. 587431.

AT the end of the street, commanding view of entire valley, beautiful English stucco. The last word in modern home construction. $11,000, your terms. For appointment to inspect call GArfield 1795 or GArfield 0128.

EAGLE ROCK—
For Sale, Ex., Wanted, To Let

FOR RENT—½ duplex, 5 rms., bath, gas, elec., garage, $45. 2242 YOSEMITE DR.

HIGHLAND PARK—
For Sale, Ex., Wanted, To Let

JUST completed, 6 rooms and garage, built-in features, tile sink and mantel, pergola, etc.; cash $1000, balance easy. Owner, 1313 N. AVE. 54. GAr. 2264.

HUNTINGTON PARK—
For Sale, Ex., Wanted, To Let

$300 cash & 40 per month buys new modern 4-room house Huntington Park district. Apply 257 WALNUT ST. Phone HOllywood 5693. DElaware 5401.

BY owner, trade or sell 6-rm. house. Lot 52x185. 710 E. CLARENDON ST. DEL 1847.

INGLEWOOD—
For Sale, Ex., Wanted, To Let

TWO modern houses, 5 and 3 rooms, on lot, 52x160, with garage, high ground, paved street. Close in, only $5500. Terms.

$200 cash buys 5-room bungalow, bath and garage, 5 blocks to car. Bal. $25/00. Easy terms.

$850 down, buys 5-room bungalow, 3 blocks to car and business center. Bal. $2200. Easy terms. See H. JEROME, TOY & CO., 222 E. Regent St.

SANTA MONICA—
For Sale, Ex., Wanted, To Let

MUST SELL, 2 50-ft. residence lots. Between Wilshire and San Vicente Blvds., on 18th & 14th sts., one mile to ocean. Nice lots 3 and 18, block 14, Palisades Tract. Phone MR. MAHER. EM. 5283.

FOR SANTA MONICA PROPERTY,
GET KOCH REALTORS LIVE LIST.
1352 3RD ST., SANTA MONICA.

CITY LOTS AND LANDS—
For Sale

BUSINESS LOT—$2500. $500 DOWN.
On Ventura Blvd. In North Hollywood 20,000 to 30,000 AUTOS PASS DAILY.

RESIDENCE LOT, $1000, $200 DOWN.
Near cars. All improvements.

F. C. WOOD, 126 W. 3rd st. ROOM 713
Phone: TUcker 1382. FAber 8508.

LOT on 58th st., 2 blks. west of Vermont. Lot 51x138 to alley, with 4-room house and garage, in rear, room in front of lot for house. $1750, terms. Price $4600; and buyer to assume mortgage of $1200 payable $15 per mo., which includes interest; this property is $1800 under value on these figures. No agents. Call VErmont 0528.

PICO BLVD. CORNER
Owner will sacrifice 80x110 ft. to 20-ft. alley, on Wooden Way. Just west of Sawtelle Blvd. car. Safe investment, sure profit. Visualize what this corner has in store for you and make us an offer. Phone 74312.
BELL & PAINE.
4075 W. Pico st.

HOW'S THIS!
APARTMENT LOT.
In heart of Westlake district, close to car. 82 x 120', 5-room house on rear, fully rented only $18,000. Good terms. See Mr. Holler.
MERRICK & RUDDICK, INC.
402 South Hill street. Vandike 1166

LOOK, $12 A FOOT.
National Boulevard. Unrestricted.
150x40. Corner.
Naturally 100 will buy the money. $1200 cash. Phone MR. BUNCH, Thirsty 0121. Evenings, HIlsup. 2618.

WESTLAKE district, cor. Lake and Miramar, (3rd st.) 3 blk. from Alvarado. 53x140. Adj. 2 million dollar Pt. Vincent project. Big flat bldg., going on adj. lot right away. $8500, terms. $2000 under appraisal. Courtesy to agents. Owner, DR. 1453.

BUSINESS FRONTAGE—
MELBOURNE AVE. .....$190 FT
HAMMEL AVE. .....$210 FT
HIGHLAND AVE. .....$210 FT
HANCOCK PARK UNRES. COR...$475
50-FT. RES. LOT $225
HELMAN BLDG. 5262

DUPLEX LOT—DOUBLE FRONTAGE.
Near Sunset Blvd., gas, water, sewer, paved streets, light and phone wires underground. $3500, $350 cash. SOME PICK-UP!
RUSSON REALTY CO.
4849 Santa Monica Blvd. 309-087.

CORNER NEAR WASHINGTON—
Only $1250 down. Come look this over. We can show you this is only half value. 6th st. and Bonsallo ave., N.E. corner, bring a deposit. 5164 WEST WASHINGTON.

NEAR LA BREA AND MELROSE.
Imagine a lot, zone B, in this fast growing section for the very low price of $4250. Hurry, it won't last long. Evenings call Towne, Garfield 6536, or BOSWORTH, BUCHTEL, GRanite 4096.

OWNER'S SACRIFICE
Fine cor. near 1st and Vermont. 85x180, excellent location for apt.-house, plans drawn, ready for building. Will be sold in one week. Price $10,500, small down payment. Make offer. MR. REAGAN, 3500 W. 6TH ST. 567 067.

HOTEL OR APT. SITE. 50x210.
NEAR FIGUEROA AND PICO BLVD.
$22,500 for quick sale, worth $30,000. Plans and specifications for hotel or apartment. 1000 rooms. Owner's representative buyers investigate. 6901 MELROSE AVE. Hz. 5806.

OLD WINDSOR SQUARE.
A large 50-ft. lot in this choice exclusive section of the city for less than $200 per front foot. See Mr. Soderberg.
J. M. S. JONAH CO.
Wilshire corner Western. DUnkirk 2051.

CAN YOU BEAT THIS? $2x120.
Unrestricted. Near Western and Exposition Blvd. This week only. Owner broke and needs money. $3750. 4601 S. WESTERN AVE. VErmont 5512.

PICO business lot, 47x135, near Redondo dash stores. New, Modern, Quiet location. Double, $7000, $2000 cash, $50 per mo.
W. ARTHUR NYE CO.,
129 N. Garfield ave. Ph. 49.

ARE you looking for a safe investment? Here it is and it shows a return of 15%, 4 units, all on ground floor, of stucco, H.W. floors, Garages, located on a good residence st. Close in, all rented. Price $12,000, $5000 cash.
BALDWIN REALTY CO., INC.,
Alhambra.
Ph. 68. 106 W. Main.

$500 DOWN—NEW, 5 ROOMS.
All bdwk., close to everything. Only $4500.
2 RMS., LOT 50x195—$1500
Near 2 blds., stores, school. Make offer on terms; deed.
L. H. WISE, 115 N. Garfield. 1731-R.

GOOD house of 5 large rooms, hardwood floors, built-ins. Close to car and stores. Lot 50x150. Price $4250, exceptional value at $4550 with only $500 down and balance like rent.
BRADLEY & STRUVE.
10 So. Garfield. Alhambra.

CHARMING 6-rm., fully modern home on delightfully treed lot. "A dream come true." Only $7500. Attractive terms.
See DAISY A. CONNEL.
Mona Finders.
12 East Main. 2065-J.

$1000—$300 DOWN
4-room house attractive, new and classy. Near Georgia, 2 car line. 50x195. J. G. RAINEY CO., 22 N. Garfield. Ph. Alhambra 3023.

$40 MO., $500 or more cash, 4 rms., cement cellar, etc., 2 blg barns, 2 chicken runs. Lge. grape arbor, 14 fruit trees, separate lot. 612 S. CHAPEL ST.

FORCED to sell 5-rm. modern stucco bungalow. Just completed. 2753 FRONT ST., Alhambra. Ver. 0460.

FIVE-rm. home, cellar, outside laundry and garge. Lot 100 by 160. Fruit and shrubbery. $8500, terms or cash. 1330 CAMPBELL AVE. Ph. Alhambra 439-M.

OWNER FORCED TO SELL
Business lot, W. Main st., adjoin. cor. of Palm ave. Excellent anything in block. IRVING, 1128 W. Main st.

TO LET—Stucco 5-rm. house. 706 GARFIELD, $75. 319 Bk. Italy Bldg. Va. 9033.

7-RM. house with garage, 4 acres of land, $45. Phone ALHAMBRA 721-R-12.

SOUTH PASADENA
For Sale, Ex., Wanted, To Let

DANDY LARGE RESIDENCE LOT
In ideal location on corner of two beautiful streets, 130x140, unrestricted lot in restricted district. Price $4200.
ROY PHEBUS COMPANY
1838 Fremont. FL. 2313.

$7500—$1500 down, 3 BEDROOMS, NEW 2-STORY DUTCH COLONIAL, featured by accessibility to cars, stores and L. A. business district. Ornamental lamps, trees and unusual view of mountains. OWNER-BUILDER, GArfield 7416.

FOR houses, lots and bus. properties, P. Pas., see LAW REALTY CO., 1830 Fremont ave. EL. 1502. Colo. 8139.

5TH APT. 4 front rms., bath, furn. Gas, light, ph., gar. incl. 1904 PRIMROSE.

RESIDENCE & business properties, MARY C. GARDNER, 699 Mission st. El. 1760.

CHOICE 5 Pasa. properties. Guy M. Martin, 1907 Fremont. P.O. 6366. El. 2259.

EAGLE ROCK—
For Sale, Ex., Wanted, To Let

FOR SALE—Beautiful residential lot, 50x153, on Lockhaven, just south of Hill ave. Price $3000 cash. If you plan to build don't fail to see this as the location is the best in Eagle Rock. Owners, WRIGHT & HOGAN, Inc., 1600 N. Vermont ave. 587431.

AT the end of the street, commanding view of entire valley, beautiful English stucco. The last word in modern home construction. $11,000, your terms. For appointment to inspect call GArfield 1795 or GArfield 0128.

CITY LOTS AND LANDS—
For Sale

ONE-THIRD ACRES $980
QUARTER ACRES $680
20 Minutes to Hollywood.
City improvements, cash, fruit trees. Close to Lankershim. Near new $400,000 high school. Fine community, rich soil. Temporary houses permitted. Pacoima Blvd., soon to be paved, runs thru our property First unit two-thirds sold. We help finance your home. Sold direct from OWNERS. To go: Cahuenga Pass thru Universal City and Lankershim to Sherman Way, west 1 mile to Pacoima ave., tract office, or phone 556-774.

SACRIFICE HOTEL & APT. HOUSE
SITE. 60x172. ON WESTLAKE AVE.
JUST NORTH OF 6TH ST. MUST SELL
AT ONCE. PH. GR. 2052.

BIGGEST BARGAIN
WILSHIRE SECTION.
75-ft. APT. or FLAT SITE, $8600. Located north of the Ambassador in the heart of one of the very best rental sections. Near car line, store, etc. Wonderful location for high class flat, building or apartment. Inquire of OWNER, 5400625.

WHY GRIEVE over lost opportunities. Today just as wonderful invests. with as little capital await you as when Wilshire, Beverly & Wallace were being built up. Other locations promise to be just such gold mines to one with foresight to invest now. Let me tell you about it. HO. 1590 to 10 a.m.

SMARTEST VICINITY
Have two elegant lots—undersized. These lots have fine view of ocean, city and mountains. Just the right restrictions to insure increase of value. You will be surprised at the location and prices. Phone, after 6 p.m. 597-796.

LARGE lot located on the shores of one of Los Angeles' largest lakes, surrounded by 2 virgin forests. Total area 10 acres, includes surveying, staking and numbering of each lot. Execution of deed with each lot. Abstract certificate of title. Grant deed issued by Bank of Italy. 712 W. 8TH. L. A.

54x150.
DE LUXE FLAT SITE.
S.W. corner Mansfield and 9th st. All improvements in. Concrete street. Cheapest corner at $9850, terms.
BELL & PAINE.
4075 W. Pico. Phone 74312.

$2200 ONLY buys marvelous corner lot, unrestricted. Ideal for apt., duplex or home. Finest home neighborhood. 1 blk. to Sunset Blvd. or car. This is down town. Wonderful view. High and level. Must sell. Remarkable bargain. BARKER REALTY CO., 411 Bullard. 592358.

RESIDENCE LOT.
Excellent location, concrete streets, sewers, etc. Lot is 60x150. It's a good buy at $4000. Call HE. 0490.
CUNNINGHAM & OAKS,
SUNSET AT NORMANDIE.

INVESTORS TAKE NOTICE. HERE'S A STEAL. Pico business lot 41x120, close in, built to sell for $7500. $4500 cash. Lot is $4500 less than adjoining lot. This will sure make a nice profit quick. CARSON & JOHNSON, EM. 5409.

LARGE cor. lot on Rimpau Blvd near L. A. High School, suitable and large enough for 2 duplexes. A bargain at $7000. Call BERT DALE, owner, DUnkirk 4813.

UNRESTRICTED lot on Normandie, bet. Holly Blvd. and Franklin, 88x154. Wonderful opportunity for investors. $17,000, including 5-rm. bungalow. OWNER, ora. 595129.

THE BEST buy in Wilshire Vista. 50-ft. res. lot. High ground, surrounded by beautiful homes, all at $2800. KNOX & LINSTRUM, Realtors, 650 So. La Brea. Holly. 3486.

WASHINGTON BLVD. CORNER
At the intersection of Adams and Washington, 150 feet of third will surprise you. Owner, 5164 WASHINGTON. Phone EMpire 3264.

$16,500—
APARTMENT SITE
70x190 TO 25-FT. ALLEY
NEAR 2ND AND RAMPART.
OWNER, Metropolitan 3594.

$2000. INCOME LOT. $400 CASH
50x140. You can build courts, apts. or residence. Near to red and yellow cars. East Hollywood. CARL COFFMAN REALTY CO. 5908332; 5908329.

WONDERFUL FOOTHILL VIEW LOT—
One block from bus transportation, highly restricted, all improvements in and paid for. $3500 with easy terms. Call 567-694.

SNAP in hillslope lot in fine new district. Homes building on all sides. My price is about 35% under what it should bring. Only $450. Balance values. Evenings GRanite 5788.

NO AGENTS—
50-ft. bungalow lot, ½ blk. west of Wilshire, east of 12th ave. At bargain price. Must sell.
Phone EMpire

...PROPERTY— For Sale

...AUCTION

...INCOME PROPERTY

...WITH BUNGALOW IN REAR. ...ON LOT 50x136 ... 120 EAST 30TH ST. ...Between Main and Maple

...SUNDAY, DECEMBER 2, 2 P. M.

...ely centrally located between ...th thoroughfares, in well built ...perfect condition, producing ...income. Affords splendid op... ...sound investment.

...ion for inspection. Terms arranged. ...ELL, Realtor. KILGRAW, ...Vermont. The Auctioneer. ...Drexel 7256.

...SELL-$11-$17 N. VAN NESS ...NEY MUST BE SOLD. THIS ...NO REASONABLE OFFER ...OFFERED. Income $1200 a ...entirely modern two-story ...rick two-story flat, 5 and ...bath, hardwood floors, ...Pembroke Pl., 1 block ...garage, automatic heater. ...of single home. Located ...Tract. DICKASON ...Co., 6511 Santa Monica ...Glenville 0257.

...Arcadia 4-cm. 2-story house, bth. N. ...of Second ave. Only $5000. All ...Hurry. The best buy today on ...Hurry to this beautiful surroundings, ...bedrooms, living-room, dining... ...kitchen and den. Good bath. Good ...Only $5000, $1000 cash, balance ...Call owner, 1 to 5 p.m. ...Arcadia 4-cm. 2-story house, bth. N. ...of Second ave. Only $5000. All ...Hurry. The best buy today on ...Hurry to this beautiful surroundings, ...bedrooms, living-room, dining... ...kitchen and den. Good bath. Good ...Only $5000, $1000 cash, balance ...Call owner, 1 to 5 p.m.

Culver City—Palms

OWNER will sell 2-family mod. house, Culver City. Easy terms. I. Brown, AT. 2102 or AX. 6519.

Monrovia

FOR SALE—$11,000. $6500 cash. 10-al poultry farm; 30x450, with new modern plant and about 700 Leghorns. Mod. 5-room bungalow, garage and workshop. ...$750; $750 cash, $50 monthly. 100-72 x170. New 7-room, bungalow, rooms. Select bearing orchard and vines. ...Three beautiful stucco homes just fi... located in Oak Park, Monrovia. Beautiful location surrounded by none. Prices $7500, $7850 and $9250, terms. ...Lots for sale or exchange, with improvements in. $1440, $1250, and small monthly payments. Tract adjoins 22-acre City Recreational Park. STEWART & AINLEY, 622 S. Myrtle Ave.

Palos Verdes

EQUITY in nonconvertible lot in Palos Verdes estate. GA. 5864.

Rosemead

YOU'LL LIKE ROSEMEAD, 10 miles east on Valley Blvd. Come out and see us. WE SPECIALIZE on improved and unimproved acreage tracts, near bus and street cars. 25 minutes out. All clear and priced. Buying, selling or trading. See us first. Phone Alhambra 2458-J. ERLSET REALTY CO., Rosemead Realtor, corner of Valley blvd. and Rosemead avenue.

San Gabriel

21 ACRES on San Gabriel Blvd., or part, $25500 per a. BOX 191, Compton.

Van Nuys

2½ ACRES ON SHERMAN WAY and cor... line. All in bearing fruit. Wonderful ...Abundance trees. Reasonable terms. ...modern house, big chicken house. ...a bargain. Call Sunday, 15618 W. Sher... Way.

PRICE IS RIGHT.

10 ACRES with 2 houses, will take trust deed or clear lot as 1st payment. 15600 W. Sherman Way. John J. Wil. Owenmouth.

BEACH PROPERTY— For Sale

$250—Hollywood Beach lots, free ...booklet. 7084 Hollywood Blvd. GR. 6766.

Long Beach

LONG BEACH.

WILSHIRE home to trade for Long Beach flat bldg. Also have excellent Los Angeles properties for good Long Beach. West Coast Realty Co., 1st trust deed. Mrs. E. C. Crunch with

FORD REALTY CO. 520 South Western ave. Los Angeles, Calif.

Wilmington

SEE US NOW For Unusual Buys In Income and Tenant Properties. PIONEER REALTY CO. 316 E. Anaheim Blvd., Wilmington.

HARBOR PROPERTY— For Sale

HARBOR BARGAIN—60 feet Anaheim Blvd. Ground lease pays $30 per month. Greatly underpriced. E. R. McCALLA CO., 235 E. 3rd St. L. A., or 601 EAST ANAHEIM, Wilmington.

COUNTRY PROPERTY— For Sale.

WALNUTS AND CHICKENS.

Six acres walnuts, 4 acres apricots full bearing with buildings for large number chickens. Near Hemet, six-room modern house, full water supply. Good income and beautiful home. Price $15,000. Mortgage $5500 five years, 7%. $5000 cash. Balance time. M. E. HUMILDE, 2924 Brighton ave. 748-601 or evenings Empire 1418.

SUBURBAN PROPERTY— For Sale

...ONTE acres, fine soil, Virginia Drive, near Artesia, boulevard, between Clark & Cravens. W. J. DIBLER, Bellflower.

...LOT for sale. Walnut Square on Wash... Blvd. Must sell. 240 NO. OLIVE.

Altadena

SMALL CALIF. HOUSE & GARAGE. LOT 60x200. LAWNS, SPRINKLING SYSTEM, FLOWERS, PINE & FRUIT TREES, SHRUBS, DRIVEWAY. BLOCK PASADENA COUNTRY CLUB. $7000 ON TERMS. 2200 N. HOLLISTON. FAIR OAKS 5424.

BEAUTIFUL lot in Altadena. Owner, Ga. 9414.

Arcadia

FOR SALE—$12,500, $2500 cash, good terms on remainder (reduced from $15,... 000 because owner wants money.) 2½ acres, ideally located, poultry farm equipped for 2000. Mod. bungalow, 4 rooms, sleeping porch, basement, garage, house partly furnished, bearing family orchard. STEWART & AINLEY, 622 Myrtle Ave., Monrovia.

CHICKEN ranches, acreage, in, in Tujunga $21 N. 1st ave. Phone 241-J, Arcadia.

Burbank

RIFE for subdiv., Burbank acres, close in, $4000, $2500 cash. BLANCHARD, exc. agent, 6230 Sunset blvd., Los Angeles. CAD. 6220. Eve. CAD. 2080.

Culver City—Palms

OWNER will sell 2-family mod. house, Culver City. Easy terms. I. Brown, AT. 2102 or AX. 6519.

Monrovia

FOR SALE—$11,500. $6500 cash. 10-al poultry farm; 30x450, with new modern plant and about 700 Leghorns. Mod. 5-room bungalow, garage and workshop. ...$750; $750 cash, $50 monthly. 100-72 x170. New 7-room, bungalow, rooms. Select bearing orchard and vines. ...Three beautiful stucco homes just fi... located in Oak Park, Monrovia. Beautiful location surrounded by none. Prices $7500, $7850 and $9250, terms. ...Lots for sale or exchange, with improvements in. $1440, $1250, and small monthly payments. Tract adjoins 22-acre City Recreational Park. STEWART & AINLEY, 622 S. Myrtle Ave.

Palos Verdes

EQUITY in nonconvertible lote in Palos Verdes estate. GA. 5864.

Rosemead

YOU'LL LIKE ROSEMEAD, 10 miles east on Valley Blvd. Come out and see us. WE SPECIALIZE on improved and unimproved acreage tracts, near bus and street cars. 25 minutes out. All clear and priced. Buying, selling or trading. See us first. Phone Alhambra 2458-J. ERLSET REALTY CO., Rosemead Realtor, corner of Valley blvd. and Rosemead avenue.

San Gabriel

21 ACRES on San Gabriel Blvd., or part, $25500 per a. BOX 191, Compton.

Van Nuys

2½ ACRES ON SHERMAN WAY and cor... line. All in bearing fruit. Wonderful ...Abundance trees. Reasonable terms. ...modern house, big chicken house. ...a bargain. Call Sunday, 15618 W. Sher... Way.

PRICE IS RIGHT.

10 ACRES with 2 houses, will take trust deed or clear lot as 1st payment. 10

MONEY WANTED—
Real Estate and Collaterals

6% FIRST COUPON MORTGAGES.

The following 6% first coupon mortgages are owned by us and offered subject to prior sale. Additional list on request.

$2300 at 8%. New 5-room bungalow. 7168 Watseka avenue, Culver City. Lot 50x135. Val. $2300.

$3000 at 8%. New 8-room double bungalow, 3418 Westhaven street. Lot 57x167. Value $6000.

$3500 at 8%. New double stucco bungalow, 3917 Delaware st. Lot 45x130. Val. $10,000.

$4000 at 8%. New 8-room double bungalow, 2125-27 Kenilworth ave. Lot 60x120. Value $8500.

$9000 at 8%. Twenty-room apartment, 4210 Melrose ave. Lot 50x135. Val. $50,000.

$10,000 at 8%. New two-story duplex, 4289-91 Victoria Park Drive. Lot 60x220. Value $25,000.

$10,000 at 8%. New duplex unit bungalow court, 1926 Buchanan st. 200 ft. front. Lot 50x178. Value $28,000.

COMMERCIAL MORTGAGE COMPANY
1141 Pacific Mutual Bldg.
Broadway 6600.

I HAVE ($25,000) TWENTY-FIVE THOUSAND DOLLARS' WORTH OF GILT-EDGED CONTRACTS, PAYABLE IN MONTHLY INSTALLMENTS, ALL WILL BE PAID OUT IN SIX MONTHS. I WANT TO BORROW $12,000 FOR WHICH I WILL PAY A BONUS OF $3000, WILL PAY 7% ON THE PRINCIPAL. MONEY ALL USED FOR FINANCING OF BUILDING CONSTRUCTION AND FOR NOTHING ELSE. CONTRACTS CAN BE PLACED IN ANY BANK FOR COLLECTION. FULL STATEMENT GIVEN. FOR INFORMATION ADDRESS M. MEGLIA, 500-A METROPOLITAN THEATER BLDG. 6TH & HILL. 8TH.

WANT $2000, 8%, 7th and Main. 6 rooms, value $5500; new.

Want $2000, 8%, near Glendale Blvd. & Allesandro, new, val. $6000.

Want $2000, 8%, on Alessandro, near Glendale Blvd., new house. Thomas Phelps, 505 Grosse Bg. TU. 2130.

LIBERAL good 1st; trust deeds from $2000 to $12,500 each; due in about 5 year. Address L. box 170, TIMES OFFICE.

$1000 ON new 5-room frame dwelling N.E. section, 8%, 2% bonus; this is good. 1231 CHAPMAN BLDG. PA. 0500.

WILL buy or loan on your mortgage or trust deed. 1st floor, 530 S. Spring.

$8000 T. D. pays 8% int. monthly, due 1 yr. 9 mo. 15% disc. income prop. Call 6874.

$4000 and $2250 ready—$6000. A. W. BRIDGE, 200 Lane Bldg. TR. 4326.

WANTED—$4000 business corner, sedan preferred. No. Answer at 654.000. Ph. 76648.

$2500 on 6-room modern house 617 N. HAZARD. Faber 0190.

$45,000 on Hollywood res. worth $50,000 Principals only. 5465 HOLLY D. HE. 2160.

WANTED—$2500, 8. Homer-Beverly Blvd. Principals only. Charles Dahl, 5857 Beverly Blvd.

$4500 on 1st. fr. Manual Arts. 6374 S. VERMONT. UN. 5849. Prefer private.

$6000—ARGYLE 1907—ON LOT. SALABLE VALUE $22,000. 1801y. 9097.

MORTGAGES—
Trust Deeds

$2100.00
TRUST DEED—FIRST LIEN
Large 7% coupon yield. Strong, fine 6-room bungalow. Close in. Value $6000. Ask for Mr. Hopkins. WM. P. WRIGHT & CALLENDER BLDG. 6TH & HILL.

WE BUY WE SELL
Trust Deeds—First Mortgages.
No Delay.
RALPH B. YOUNG, TUcker 3216.
611 Pacific Finance Bldg.

WILL (6% DISCOUNT) SELL $20000 first mortgage 6% int. Due in 3 yrs. On new mortgage loan. Value of security $40,000. MURRAY & CO. PHONE 1215 Story Bldg. BROadway 3741.

HANDLE YOUR OWN MONEY!
Buy good 8% first mortgages based on 70% of value. BUILDERS FINANCE ASSOCIATION, 412 Laughlin Bldg. VA. 2291.

PRIVATE party has ready cash for your trust deeds and mortgages. Will pay cash to established co. carrying. Money ready now. 309 GRANT BLDG. 6TH & HILL.

I BUY first mortgages, second mortgages, trust deeds, etc., for own funds, no exchange. CHARLES ROCHE, Suite 1011 Title Insurance Bldg. VAndike 5827.

$18,380 T.D., 8%, 10 mos. Income property. Disc. 15%. Call MR. HOPKINS, 1918 Wright & Callender Bldg. TUcker 6418.

$600 1ST MTG., 8%, secured on new stucco home. This is a 25% loan. I have three of these. Will sell all three. HASKINS, 1918 Wright & Callender Bldg.

CAN give very quick action on trust deeds and mortgages.
CERTIFIED MORTGAGE & LOAN CO.
1108-1109 Rose Bldg. TRinity 5092

WANTED—
Trust deeds, quick action, no expense whatever. KERN A. RUBEN, 606 Bank of Italy Bldg. VAndike 1822.

WANTED—To buy trust deeds, mortgages. Quick action. Principals only. ALBERT LANE & MAX SCHMIDLAPP, 312 Nat'l City Bk. Bldg. 6th & Spring.

MORTGAGE CORPORATION OF AMERICA, 810 Title Insurance Bldg. Mortgages, trust deeds, contracts, etc., with own money. BRoadway 2940-2941.

WE MAKE and buy 1st loans, and trust deeds, on first mortgage real estate.
WESTERN AVE. REALTY CO.
3469 W. 8th St. DUnkirk 4815.

WANTED—Trust deeds, $10,000 and up. 443 I. W. HELLMAN BLDG. TU. 3464.

$2500, 6% first mortgage, 3 years on 5-room bungalow and garage, near Vineand Station, Worth $6500. E. L. ROBERTS, Glendale. 1637.

PRIVATE party will buy trust deeds and mortgages and make gorgeous loans on three luxury apartments. Building loans. Johnson 2420, anytime. 1801 W. 20TH.

WANTED—Immediately, mortgage, trust deeds and bldg. loans. Very quick action. HONA PINE MTGE. & LOAN Co. 318 Union Bk. Bldg. TRinity 0202.

$10,000 first mortgage, 12% net. Owner, 1924 Cherry. Phone 62-J. Box 223, Compton, Cal. E. E. BEACH, 416 C. J. Johnson Bldg. Sacramento.

$25,000 CHATTEL mortgage, 1 yr., only real estate party. Will discount. Need money. Address R. box 94, TIMES OFFICE.

I BUY mortgages, trust deeds & mortgages, private & purchase money. Call or write 490 Wilcox Bldg. VAndike 0718.

$27 month, $10,000, close-in flat bldg. also $5000, 7%, close-in bung. PRATT Pershing Bldg. TUc. 9710.

WANT trust deeds and mortgages. Action. MORTGAGE EXCHANGE 5054 Lincoln Bldg. VAndike 8064.

25% DISCOUNT, 1st trust deed, payment every month. Box 1, Station A, Pasadena.

$40 W 10TH YR. CASH.

FOR SALE—8% TRUST DEED—
$7500 at 15% discount, secured 2 to 1 by close in Wilshire home. 559-947.

FOR SALE—First mortgage and trust deed. 1145 Chestnut and 3276. DR. 6261.

MORTGAGES—
Trust Deeds

BUY
MORTGAGES AND TRUST DEEDS.
MONEY AVAILABLE AT ONCE
ON THE PURCHASE OF
GOOD MORTGAGES
TRUST DEEDS
LARGE OR SMALL
ALSO MAKE
FIRST AND SECOND LOANS.
R. F. NEWKAMDER, JR.
911 Bank of Italy Bldg., 7th & Olive.
PHONE VAndike 0125.

WE BUY AND SELL
REAL ESTATE MORTGAGES,
TRUST DEEDS AND CONTRACTS.
FUNDS FOR BUILDING LOANS.
LARGE OR SMALL.
PROMPT SERVICE.
RESOURCES OVER $4,000,000.
UNION MTGE. COMPANY OF CAL.
740 S. BROADWAY.

A LARGE DEVELOPMENT COMPANY WHO TAKE IN TRADE HIGH CLASS MORTGAGES AND TRUST DEEDS CAN SELL THESE DIRECT TO INDIVIDUAL BUYERS AND ALLOW MORTGAGE DEALERS DISCOUNT WHICH WILL MAKE A VERY PROFITABLE RETURN. ADDRESS M. K., BOX 437, TIMES BRANCH.

$17,100
FIRST LIEN TRUST DEED.
Hollywood income, valued at $27,500. $300 & int. due per quarter. Balance due 2 years. Heavy discount if taken today.
GOODRICH, TUcker 3511.

ATTENTION BROKERS
Offer us your trust deeds and first mortgage loans. We protect your commission in escrow. Liberal treatment.

DAVIS MORTGAGE COMPANY.
445 Title Insurance Bldg. 5th & Spring.
Agents U. S. Mortgage & Trust Co., N. Y.
VAndike 7643.

WE BUY AND SELL
REAL ESTATE MORTGAGES,
TRUST DEEDS AND CONTRACTS.
FUNDS FOR BUILDING LOANS.
LARGE OR SMALL.
PROMPT SERVICE.
RESOURCES OVER $4,000,000.
UNION MTGE. COMPANY OF CAL.
740 S. BROADWAY.

A LARGE DEVELOPMENT COMPANY WHO TAKE IN TRADE HIGH CLASS MORTGAGES AND TRUST DEEDS CAN SELL THESE DIRECT TO INDIVIDUAL BUYERS AND ALLOW MORTGAGE DEALERS DISCOUNT WHICH WILL MAKE A VERY PROFITABLE RETURN. ADDRESS M. K., BOX 437, TIMES BRANCH.

$17,100
FIRST LIEN TRUST DEED.
Hollywood income, valued at $27,500. $300 & int. due per quarter. Balance due 2 years. Heavy discount if taken today.
GOODRICH, TUcker 3511.

ATTENTION BROKERS
Offer us your trust deeds and first mortgage loans. We protect your commission in escrow. Liberal treatment.

DAVIS MORTGAGE COMPANY.
445 Title Insurance Bldg. 5th & Spring.
Agents U. S. Mortgage & Trust Co., N. Y.
VAndike 7643.

I WANT $2000 first mortgage and $1500 trust deed on business in Pasadena worth $6000. Established store in location. Will invest, act fit. Address A. box 556, TIMES BRANCH.

I BUY and sell real estate mortgages, trust deeds and contracts. Quick action. Phone or call. COMBS & CO. 682 S. Alvarado st. PIco. 9784.

MINES AND MINING—
Miscellaneous

GOLD MINE
Developed property ready for mill, advertising as to ore as $500 reed. Your chance for "a killing."
POWELL, 3706 S. Vermont Ave. WE. 1388.

HAVE gold mine, Mother Lode. Need $10,000 to put us into production. Will pay big. Would consider a group of investors. Address A, box 202, TIMES OFFICE.

FOR SALE—Diatomaceous earth (kieselguhr, fine silicate, lime carbonate, red cabin of iron. For particulars write FRANK HILGENDORF, Box 1, Burbank.

EXPERIENCED mining engineer wishes position as superintendent with a reliable mining company. Address Box 827, TIMES BRANCH, LONG BEACH.

HAVE 1000 acres of gold placer mining ground in Alaska. Want backing to install hydraulic or dredger. Address A. box 216, TIMES OFFICE.

I CAN locate you on mining claim, adjoining one of the richest working that will make you independent. C. A. CRUZAN PACOIMA, Cal.

WANTED—One or two persons to help on mine either cash or in Mexico, away 64 ac. of silver and 270 in lead. Close to smelter. Address A. box 23, TIMES OFFICE.

PARTNERS wanted, mining opportunity at great value. Close to railroad. Call 6A. 6062. 4901 LOCKHAVEN, Eagle Rock.

HOTELS, ROOM'G HOUSES
For sale, Ex., Lease, Wanted

For Sale.

FOR SALE OR RENT
FURNITURE AND LEASE
ROOMING HOUSE EQUIPMENT.
IDEAL LOCATION
FOR ROOMING HOUSE.
REASONABLY PRICED.
1824 W. 6TH ST. PHONE 31450.
OWNER, NO AGENTS.

CHOICEST 50-room hotel in Hollywood, new, best location, best room arrangement. Full to capacity with desirable guests. Income $2000 per mo. 48x196 feet of additional land for future development. Will give 97 yr. ground lease, $650 per mo., without increase and will price bldgs. and furnishings at much less than present value. $25,000 cash required bal. easy terms. Owner, H. E. ALLFORT, Mission Hotel, 1747 Cahuenga ave.

REAL BARGAIN. CLOSE IN.
51-RM. APT. HOUSE IN THE BEST LOCATION IN TOWN. YEAR AROUND. GOOD LEASE. WELL FURN. BE SURE TO SEE IT BEFORE YOU BUY. 960 E. PICO.

MODERN downtown hotel, west side, 20 rms., fine transient location, making good money. Good lease at $10 per rm. Need the money so will sacrifice for $9500, no trade. MR. SMITH, TRinity 0121.

50-RM. BRICK HOTEL, $12,500. Downtown, 10-yr. lease, $10 rm. Modern. Well furn. Easy terms. Sure resale.
UNION REALTY COMPANY,
315 S. BROADWAY, SUITE 232-3.

FURNITURE & lease 8-room flat, walking distance, rooms all rented, good income. Rent $75. Price $1100, terms. Apply 816 S. BIXEL.

SACRIFICE, leaving city, need money, 10 rooms furnished. All rented. Make offer. MRS. ALBEE, 2301 S. Grand.

FURNITURE 10 rms. Rent $75. 3-yr. lease, $1100, half cash & other business. Must sell. Ph. 34414. 1284 SUNSET BLVD.

19 RMS., 5 apr., inc., rt., $170. Price $2200, inc. last month's rent. Close in 1210 MAPLE AVE.

FURNITURE and lease, beautiful 10-rm. Hollywood home, bath, 2 rms. and gar., rented high rental. 1 YEAR. BARGAIN.

22 ROOMS close in, east side. Price $2200. 4-yr. lease. Nets $200. Address P. box 471, TIMES BRANCH.

18 RMS., rooming house near 5th & Hill. Price $4000 cash. Address P. box 314, CHAMBER OF COMMERCE BLDG.

$430—FIGUEROA, 822 So. 5-room flat, bath, nr. porch, gas, elec., room lead off hall. Rent paid to Jan. 1. Immediate rent.

FURNITURE and lease 16-rm. rooming house near 16th & Hill. Income $600 to settle an estate. MARLOW, Main 1120.

HOTEL, 60 rooms, 10-year lease. IRWIN, 5405 Hollywood Blvd.

MAKE an offer for 10 rms., 2 gar. furn., lease 4 mos. Ideal WILSHIRE BLVD. home.

$750 HANDLES 9 rms., 3 gar. $80 rent. Good inc., home. 1766 W. Adams. 'A' car.

6 SLEEPING rms., 2 apts., 2 gar., lease, nice house. Inc. U car. 1150 W. 29TH

For Lease.

FOR LEASE
50-ROOM HOTEL

Westlake District. Owner will build to suit. Brick building. Reasonable rent to responsible party who will agree to start building. See Shephard or Foster, Lease Department.
MERRICK & RUDDICK, INC.
403 S. Hill. VAndike 1166.

HERE IS YOUR OPPORTUNITY
Am offering for lease my new brick bldg. located on corner of Vermont and Sunset, containing 48 modern apts. For details apply to owner, LOUIS REIGEL. Phone 72457. 982 S. BRAMERCY PLACE.

6 ROOMS 2 baths, 2 porches, unfurnished. 614 CALIFORNIA. Rent $70.

Wanted.

WE handle chattel mortgages on hotels and apartments and real estate loans. J. M. HUBBLER. Trinity 6025. 902 Delta Bldg.

BUNGALOW COURTS—
For Sale, Ex., Lease, Wanted

WILL sell leases and furniture of 8-UNIT BUNG. COURT, on 1 of best streets in city. No vacancies, live in 1 and get good income from the others. PHONE 1-63512.

$4700 WILL handle lease and furn. large court, includes 4 mos. rent, inventory $4000, clears $300 mo. Will take part trade. Owner in court. 1227 ALVARADO, A. box 239, TIMES OFFICE.

FURNITURE and 10-yr. lease on a 16-unit court for sale by owner or exchange for a lot. Call GR. 0419.

APARTMENT HOUSES—
For Sale, Ex., Lease, Wanted

For Sale.

OWNER MUST GO EAST.
Must sell lease and furniture of apartment house consisting of 14 singles, one of the best houses in the city. Well located and all rented. Net income $500 per mo. or will consider exchange small close-in clear ranch. Vacant lot, Hollywood court or small up-to-date apartment. Call owner, EM. 4404 or EM. 4787.

HOLLYWOOD size, house, lease and furniture for sale, less than year old. Beautifully furn. 16 large singles; 6-year lease. Rent $18 room. Nets $250 a month right now on few rentals. Wonderful loc. on main thoroughfare. Owner must sell, no reasonable offer refused. Price $13,500. $5000 cash handles. No trades. Phone OWNER. 5016658.

75-RM. apt., lease and furniture; new; 9-yr. lease; new; excellent rent proposition. Positively pets $800 mo. Must be sold account private affairs. Price $15,000. Terms to suit purchaser. ARIN LAMBERT CO. 317 Stock Exchange Bldg. VAndike 1877.

75-ROOM west side modern brick apartment; walking distance; 7 yrs. lease at $1,500. Gross income $1850 mo. Clears on your $10000 as cash. We will handle. See this Monday. 5TH ST. REALTY CO., 214 I. W. Hellman Bldg.

STEAL.
Owner will lease his new 48-room apt. house, furnished, beautiful, for $13 per room and sell furniture very reasonable. This is a real bargain.
1243 S. VERMONT. STarcn 5870.

58 ROOMS near Westlake Park and 7th st., best location in city. Brick bldg., fireproof, long lease. Total price $10,000. Can be had for $3000 down, bal. easy. This is a steal. Call TRinity 0121.

40-ROOM apartment house, 10-yr. lease with option to renew. Nets $400. Beautiful furnishings. Price $10,000. Will take good trust deed or half cash as first payment. Address P. box 479, TIMES BRANCH.

45-room apartment, corner, strictly modern, rent $425; $5200, $2500 cash. Nothing new $250.
ELMER A. SALOMON CO.
520-529 Chapman Bldg. TUcker 4578.

BARGAIN BY OWNER—
35-rm. apt. house, 18 singles, 9-year lease, $14 per rm. Now furnished. Furn. cleaning $300 a month. $5700 will handle. Call at 911 S. KENMORE.

LOOK at the Westgate flats. 576 S. DURLINGTON AVE. Only 3 left and will make an offer for the bldg. and furnishings complete. The street is being paved and I must sell. 382-3911.

BARGAIN BY OWNER
20-rm. house, 3 baths, lease $14 per rm., new oversstuffed furn. Clearing $900 month. $3500 will handle. Call at 911 S. KENMORE. Near Ambassador.

FOR SALE—Furniture and lease of 74-rm. apt. house in Westlake dist. Long lease at $8 per room. Corner bldg.
W. E. COMBS CO., 682 S. Alvarado st.
PIco. 9784.

33-room well furnished near Main st. No vacancies. Nets around $260. Price $3700. DISCOUNT FOR CASH.
METROPOLITAN THEATER BLDG.

50 ROOMS, HOLLYWOOD, LONG LEASE. Wonderful location, near studios. Rent $12.50 per room. New apt. house. Total price only $12,500, easy terms. TIE 97. BROKERS, 1120 W. 7th. 557-173.

TURN, 12 rms., house, nets $85 and own apt. 2-yr. lease, rent $75, $1400, terms or $1250 cash. 974 Kensington Rd. DR. 3022. Take Echo Pk. car to Laveta Ter.

$2500 HANDLES 40-rm. apt. house, furn. & 5-yr. lease. Full pr. $5500, reasonable rent. Westlake Inv., 1620 W. 7th.

LEASE and furniture of new Westlake apt. house, 24 rooms. $12,000. Worth $40,000. See OWNER, ph. DUnkirk 0809.

HOME, income and auto (sedan.) $2500; terms, 7 rooms, new furniture, 2 sleeping porches, 1152 S. ALVARADO.

APT. HOUSE, 8 rooms, lease. IRWIN, 5405 Hollywood Blvd.

FOR SALE—Bargain, $300 cash will handle. 21 rooms. Thornwall 2916.

For Lease.

NEW APARTMENT—JUST FINISHED READY TO LEASE AND FURNISH CLOSE-IN; GOOD LOCATION, REASONABLE RENT. ABSOLUTELY MODERN. DRAW $ PHILLIPS, 2447 Beverly Blvd. 430 PACIFIC FINANCE BLDG.

22 RMS., and apt. $135, worth $300. Close in, call 104 N. TOLUCA ST.

BUSINESS INVESTMENTS—
All Kinds

ESTABLISHED CORP., in business for 6 years, opening several new stores, wants parts with $1000 to take int. Well secured; will pay 8% and share in profits. Address X. box 719, TIMES OFFICE.

PERSON of executive ability to connect and invest $500 to $2000 in going enterprise, should net 50% monthly. Property appraised value $250,000. Rare opportunity. Investigate 413 DELTA BLG.

INDUSTRIAL PROPOSITION OF MERIT. Ground floor opportunity.
2547½ Pacific ave., San Pedro.

BUSINESS INVESTMENTS—
All Kinds

AUTOMOBILE AGENCY IN HOLLYWOOD.
Representing one of the best high class cars, also a fine medium priced line, can be secured without bonus if you are ready to act at once. This is a going business with splendidly equipped repair department, full line of parts and large clientele established. Present owner has other business requiring all his attention. Requires about $25,000 and if properly handled should pay 100% every year. Vandike 7325.

MR. INVESTOR.
Can you place your money to bear better than 16 2-3%?
Five royalty units in large manufacturing concern, price $30,000; secured and guaranteed; wonderful opportunity. Address R., box 325, or call W. A. WARRINER, TR. 6461.

OPPORTUNITY FOR TILE CONTRACTOR.
You can buy an exclusive fast going and profitable imported route and interior tile contracting business. Covering Los Angeles and vicinity at right price. Large importers now entering wholesale business exclusively. Must be reliable. GREAT WESTERN TILE CO., 3027 Santa Monica Blvd.

INVESTORS! MEN OF VISION!
Get in on the ground floor. New company organizing to engage in very profitable and staple business. Want two more associates with $500 each for which we will give you our 8% note due in 120 days and big share in ownership as bonus. Principals only. Address Y. box 65, TIMES OFFICE.

INVESTMENT SECURED. NO SPECULATION. Stands acid test. $4000 earns $14000 in 5 yrs.; $4000, $500 a yr thereafter. In position to rent and, fairly, if interested I'll show you then investigate; use own judgment; no scheme; no promotion; a real mine. I'm busy. Address P. box 225, TIMES BRANCH.

I OWN 10 shares, 8% preferred stock and large corporation being organized; national business. Will sell this stock to you and a contract that will pay you from $20 to $100 a month, for several years, for $1000 cash. Stock has par value $100 per share. Address R. box 574, TIMES BRANCH.

REAL OPPORTUNITY
If you can finance yourself for $12000 to $15000 I can show you a safe and sound investment that can be developed into a permanent business paying $25,000 per year. Call at 725 FINANCE CENTER BLDG., 7th and Spring.

REAL OPPORTUNITY
For big returns if you can invest $1500 to $2500 in established business and working capital. Product in demand at constantly increasing price. Address A, box 815, TIMES OFFICE.

MAN or woman with $500 and services for department store to open soon. Share in business. Ample security. Address X. box 287, TIMES OFFICE.

$100,000 TO $1,000,000 required. Manufacturing and distributing of discovery. Will net millions. Phone or write for appt. J. FELDMAN, Hotel Stillwell.

THREE exceptional investment opportunities. Safety & returns will interest you. MR. WOLF, 4-5 Bank of Italy Bldg. 6th & Hill.

NEED $5m. reference, ass't industrial (sell int.), draw $75 wkly. 201 GRANT BLDG.

WHITTIER Blvd. property is safe and sane inv. For attractive buys call AN. 6730

BUSINESS OPPORTUNITIES
Of Many Kinds.

Miscellaneous

FOR SALE—MORNING TIMES ROUTE LOCATED IN CITY. MONEY MAKER ON INVESTMENT. PART CASH, BALANCE TERMS. SEE MR. HERRY, CIRCULATION DEPARTMENT, 2ND FLOOR, THE TIMES, FIRST AND BROADWAY.

WILL trade for real estate $20,000 sub urban high class grocery and primary plant, completely equipped, doing $15,000 annual business and steadily increasing, poor health the cause of giving it up. Address Y. box 1, TIMES OFFICE. Or Southern California Improved & Unimproved real estate, see Mr. Byrnes SOUTHWEST PUBLISHERS, INC., 3415 Hyde Pk. Blvd. VE. 1767. Saturday and Sundays, WE. 1388.

GOLDEN OPPORTUNITY—We are organizing a syndicate to open a diamond field and are giving you a chance to get in. Investment from $500 to $10000 necessary. Investigate. Take us up on this and make some real money. Phone MR. ANDREWS, Broadway 1700.

FOR SALE
GARAGE AND SERVICE STATION ONE OF THE BEST IN LOS ANGELES COUNTY. THIS STATION HANDLES MECHANICAL, ELECTRICAL, BATTERY AND WINDSHIELD FOR FORD TRADE. POSSIBILITIES FOR EXPANSION FOR PARTY HAVING TIME TO GIVE IT. Address S. BOX 48, TIMES OFFICE.

SMALL growing business for sale in progressive suburban, jewelry, curios, notions, confectionery; good corner; comfortable living quarters. Ideal for elderly person or watch maker. Rare opportunity. Deal with owner. Investigate. 5, box 190, TIMES BRANCH.

JUST listed one of the best beach resorts in the State of Cal. bathing dance hall, cafe and lunch counter, oil station, with lots of concessions in fine location for production. Price $17,000, terms, about $7000 will handle. Tel. Broadway 5000, 606 CHAMBER OF COMMERCE BLVD. ERSEN & TISCH.

MONEY
For financing new enterprises, corporations and business partnerships, may be obtained by interesting small capital, investigate our financial service, 18 years experience CORPORATION FINANCE CO. Lincoln Bldg.

BIG PERMANENT INCOME
$1000 will earn you more than $6000 yearly. Active if desired. Only service of kind established coast. Money wanted for expansion. Phone Granite 9692, evenings.

OPPORTUNITY for man familiar with mortgage loan business; strong concern. Large territory. Permanent. 20% interest circumstances enable offer of connection with temporary investment of only $500. Must be free to travel. Call 804 MR. WARREN, 714 S. Spring.

WANTED—Business man with few thousand dollars to take place of deceased partner in mineral properties producing. Large 20% on stock, exclusive contracts, knew the market and business and you can net $1000 per month. Call Capitol 5439 day or evening for appointment.

UNUSUAL CHANCE.
Party having for several parties with $500 to $5000 to join ex-banker in exceptional money making enterprise. No oil or real estate. References and quick action necessary. Address R. box 204, TIMES BRANCH.

ACTIVE man, must speak Spanish, can secure 1-3 int. in fine cash bus. to L. A. reqrs. $6500; will show 14 yr. no risk; lots of dead stock. Get it at receipts, show over $20,000 profit last year. Age and illness cause of opportunity. Address Y. box 170, TIMES OFFICE.

OWNER wishes to interview parties capable of handling in the way of financing or stocking ranch of 20,000 acres. Wasted good alfalfa and root-crop land. Full particulars, CAPTAIN E. W. JOHNSTON, Biltmore Hotel, Los Angeles.

CAPITAL FOR FINANCING—Are you planning to organize a company? If so, let us assist you with details, permit, etc. If you have a stock issue in place, consult us at once. HITCHCOCK (Est. 1919.) Ins. Exch. Bldg., 9th and Olive.

NEWLY patented refreshment, very attractive; big profit; money getter. Territory open to live wires. Machine ready. Get busy. Inventor, 1322 W. 10197 ST.

HAVE you $400 for investment that shows return of one month? Consult your attorney on this. Exceptional opportunity if taken now. Address S. box 511, TIMES BRANCH.

STORE for rent in best residential section of Long Beach, hardly any competition, suitable for beauty parlor, needlework, etc. Address R. KING, 449 E. 2nd st., Long Beach. Phone 627461.

UNUSUAL opportunity offered to persons with $10,000 to $20,000 to join well established manufacturer and wholesaler. Agents or wildcat spec. not apply. Address Y. box 31, TIMES OFFICE.

OWNER wishes to meet parties interested in handling or developing large bituminous coking coal properties in Sidewinder Mts. particulars, CAPTAIN E. W. JOHNSTON, Biltmore Hotel, Los Angeles.

IF WE can't sell your business it can't be sold. If it's good we'll handle it. Large or small. No advertising collection.
W. S. HATTRAY & CO.
508 Title Insurance Bldg., 5th & Spring.

ALL-around mechanic as partner in manufacturing; plenty of work, salary and share of profits. Small investment. Address A, box 162, TIMES OFFICE.

STORE for rent. Beaut. store at 5316 Monta ave., good lease, cheap rent. Wonderful location. Call AT. 1191.

GENERAL sales, stock, fixtures and lease for sale. A good business and a real bargain. OWNER, 2212 W. Jefferson st.

SELL ½ interest in hdwe. business, doing $100,000 year; $10,000 will handle. Address X. box 42, TIMES OFFICE.

½ INT. to working partner, steam wash polish and grease rack. $500 cash required. 2101 AND GRAND AVE.

$500 will secure ½ interest in well paying business; must be cash. Address X. box 240 TIMES OFFICE.

FOR SALE—Furniture and lease of small store, leaving city, $350 for all. Call at 445 N. Vermont.

CAPITAL FOR FINANCING—Are you planning to organize a company? If so, let us assist you with details, permit, etc. If you have a stock issue in place, consult us at once. HITCHCOCK (Est. 1919.) Ins. Exch. Bldg., 9th and Olive.

BUSINESS OPPORTUNITIES
Of Many Kinds

Miscellaneous

DEPARTMENTS TO LEASE FURN.—
CORSETS, BRASSIERES, LINGERIE, ON MAIN FLOOR IN ONE OF THE LARGEST AND BEST ESTABLISHED LADIES' SPECIALTY SHOPS ON BROADWAY IN LOS ANGELES, CALIF. LOCATION 100%, CATERING TO THE MEDIUM AND BETTER CLASS TRADE. DEPTS. FULLY EQUIPPED. ONLY GOOD RELIABLE PARTIES CONSIDERED. COMMUNICATIONS WILL BE HELD IN STRICTEST CONFIDENCE. ADDRESS Y. BOX 32, TIMES OFFICE.

BARGAIN IN RESTAURANT

FIXTURES, EQUIPMENT & LEASE OF CAFE, EXCEEDINGLY WELL LOCATED. LEASE HAS FIVE YEARS TO GO, AT VERY LOW RENTAL.

A WONDERFUL OPPORTUNITY TO ONE WHO KNOWS THE CAFE BUSINESS.

THE OWNER HAS AUTHORIZED US TO GET HIM QUICK ACTION. A REAL SACRIFICE.

CALL DON E. PARKER.
FAber 3440.

I HAVE ($25,000) TWENTY-FIVE THOUSAND DOLLARS' WORTH OF GILT-EDGED CONTRACTS, PAYABLE IN MONTHLY INSTALLMENTS, ALL WILL BE PAID OUT IN SIX MONTHS. I WANT TO BORROW $12,000 FOR WHICH I WILL PAY A BONUS OF $3000. WILL PAY 7% ON THE PRINCIPAL. MONEY ALL USED FOR FINANCING OF BUILDING CONSTRUCTION AND FOR NOTHING ELSE. CONTRACTS CAN BE PLACED IN ANY BANK FOR COLLECTION. FULL STATEMENT GIVEN. FOR INFORMATION ADDRESS M. MEGLIA, 500-A METROPOLITAN THEATER BLDG. 6TH & HILL. 8TH.

REGISTERED PHARMACY
DRUGGIST EXCLUSIVE
WILSHIRE BLVD.
Catering to high class trade, has opening for registered druggist as manager with opportunity to acquire working interest. Must be able to make nominal investment. Also share responsibility and references. Address W. box 110, TIMES OFFICE.

WANTED—At once, party with $5000 cash fully secured, to join me in manufacturing of a one-dollar universal product; tentative orders for over 30,000 profit over 200%. Principals only. Phone TSorn 7911 for interview. Quick action imperative.

STARTING several artistic lib homes, Los Angeles and vicinity. Want money for building purposes, secured by first mortgage. Will give substantial interest in profits for active co-operation. ANAHEIM METAL INDUSTRIES, 1040 S. Broadway. Phone WE. 1388.

AN exceptional opportunity for a first-class operator to buy half interest in a well-established beauty parlor doing good business. Reasonable terms to A-1 Manipulator. Inquire phone BURBANK 84-J. Week days, BURBANK 336-W.

FOR LEASE
SIXTH ST. NEAR WESTERN, BUILT FOR CAFE TO SEAT 75. FRONT PARTLY EQUIPPED, 8 BEAUTIFUL ROOMS UPSTAIRS, OWNER ON PREMISES MORNINGS 10 TO 12. 4000 W. SIXTH ST.

LEASE and furniture of 20-room Wilshire hotel, every modern convenience, sleeping porches, baths, 2 living rooms, catering to the elite, gilt-edge location. $900 cash, balance easy. Address N. box 842, TIMES BRANCH.

CALIF. corporation opening stores in and around Los Angeles can place man or woman with small investment to act as local representative and manager. Large investment secured. Address R. box 196, TIMES OFFICE.

EXCLUSIVE AGENCY selling direct to consumer; established trade; unlimited money; are returning cost reason for selling small investment. 629 LOW STATE THEATRE BLDG.

GOOD opportunity to buy successful radio business, est. 2 yrs., near L. A. 5-yr. lease, rent, $60. Gross annual business approximately $40,000, $25,000 will handle. Address Z. box 69, TIMES OFFICE.

ROUTE, WELL ESTABLISHED, WHOLESALE FRUIT & VEG., EARNING $75 A WEEK. DOING ALL CASH BUSINESS. PRICE $1,000. TRUCK, WILL GIVE TRIAL. BU. 1102

WANTED—Energetic business man with some money; in company giving service to several railroads. Exclusive privileges; investigation strictly confidential. 300 LISSNER BLDG.

FOR SALE—3000 feet mortgage drawing 7% on house and lot, valued at $5000; in residential Southwest district. Will discount. Call W.-WOOLSCENCREST, DU. 4600.

BARGAIN, must sell at once, real estate office, including bids. and fixtures, live business opportunity for right party. 1st floor, 21st Pl. Price $250 cash. VE. 1374.

HAVE you $2000 to put into a genuine business opportunity for large returned? Highest credentials given and required. Address B. box 172, TIMES OFFICE.

I AM offering at a sacrifice the only complete art, wall paper and paint store in a growing industrial town. 627 Ana Ave., AZUSA, CALI

EXCLUSIVE specialty shop, good location, fine opportunity for right party. Address S. box 377, TIMES BRANCH.

ORPORATIONS organized under laws of Delaware; qualified to do business in California; incorporating and financing. CORPORATION FINANCE CO., Lincoln Bldg.

SMALL growing business for sale in progressive suburban, jewelry, curios, notions, confectionery; good corner; comfortable living quarters. Ideal for elderly person or watch maker. Rare opportunity. Deal with owner. Investigate. 5, box 190, TIMES BRANCH.

JUST listed one of the best beach resorts in the State of Cal. bathing dance hall, cafe and lunch counter, oil station, with lots of concessions in fine location. Price $17,000, terms, about $7000 will handle. Tel. Broadway 5000, 606 CHAMBER OF COMMERCE BLVD. ERSEN & TISCH.

MONEY
For financing new enterprises, corporations and business partnerships, may be obtained by interesting small capital, investigate our financial service, 18 years experience CORPORATION FINANCE CO. Lincoln Bldg.

BIG PERMANENT INCOME
$1000 will earn you more than $6000 yearly. Active if desired. Only service of kind established coast. Money wanted for expansion. Phone Granite 9692, evenings.

OPPORTUNITY for man familiar with mortgage loan business; strong concern. Large territory. Permanent. 20% interest circumstances enable offer of connection with temporary investment of only $500. Must be free to travel. Call 804 MR. WARREN, 714 S. Spring.

WANTED—Business man with few thousand dollars to take place of deceased partner in mineral properties producing. Large 20% on stock, exclusive contracts, knew the market and business and you can net $1000 per month. Call Capitol 5439 day or evening for appointment.

UNUSUAL CHANCE.
Party having for several parties with $500 to $5000 to join ex-banker in exceptional money making enterprise. No oil or real estate. References and quick action necessary. Address R. box 204, TIMES BRANCH.

BUSINESS OPPORTUNITIES
Of Many Kinds

Business—Classified

BARBER shop, 2 chair & lady's shop, both fully equipped, also household furniture, total rent $50 mo. long lease. Price $1800. Add. Y. box 18. TIMES OFFICE.

BARBER shop, 2 chairs, bldg. & cor. lot. Rent $125. 1122 E. Irvington, Huntington Pk.

BATTERY MEN, ATTENTION! HERE IS A CHANCE TO ESTABLISH YOUR OWN BUSINESS IN AN OIL STATION ON A BUSY BOULEVARD. FOR PARTICULARS ADDRESS S. BOX 222, TIMES OFFICE.

BATTERY shop for lease in super station, main thoroughfare, 1st and last mo. rent all you need. Stock it yourself. MOTER-MARTER, 219 S. Central ave., Glendale.

BATTERY and radio shop for lease in service sta. No competition. Low rent. 2724½ S. HILL.

BEAUTY SHOPPE prominent dept. store, 3 operators, barber, well equipt. 6-yr. lease 20% of gross rent. Clears $800 mo. $5000 handles. 834 W. 10TH.

BEAUTY parlor equipment, must sell at once, party leaving town. 4652½ Cabanis St. Take Sierra Vista local car, get off at Rose Hill Park.